

RECEIVED

IMPORTANT NOTE—If you reside or have your principal office in the localities of a Chapter or Chapters of The Institute which are opposed to the "Architects' Roster" or the "Register of Architects Qualified for Federal Public Works", do not answer or fill out the questionnaire.

CITY OF HOUSTON

JUL 30 1946

STATE OF TEXAS

DATE JULY 24, 1946.

EDMUND R. PURVES

S. Texas City

QUESTIONNAIRE FOR ARCHITECTS' ROSTER AND/OR REGISTER OF ARCHITECTS QUALIFIED FOR FEDERAL PUBLIC WORKS

TYPING IS MANDATORY. PARTNERSHIPS SHOULD MAKE A JOINT RETURN ONLY. Pink copy is to be retained by the author; other copies to be mailed to The American Institute of Architects, 1741 New York Avenue, N. W., Washington 6, D. C.

- 1. (a) FIRM (individual or partnership) WILBUR GREEN, Architect
(b) FORMER FIRM, if any JAMES & GREEN, Architects (4 months of 1945 & 1946)
2. BUSINESS ADDRESS 2403 SAN JACINTO, HOUSTON, TEXAS
3. YEAR ESTABLISHED 1938, HOUSTON, TEXAS

Table with 2 columns: Name of Principal, Name of Principal. Row 1: WILBUR GREEN

Furnish data complete, but keep to essentials. Describe each member of firm individually; if more than two, append extra sheets.

- (a) Date of Birth December 8, 1902 Indianapolis, Ind.
(b) Education Grade School 1909-1917 Indianapolis, Ind.
High School 1917-1921 Indianapolis, Ind.
Univ. of Penn. 1927-1931 Philadelphia, Pa.
European Travel Study Eight months in 1932

(c) Experience Prior to Own Practice

(Give architect or architectural firm affiliations, positions held, and approximate dates of employment.)

- Robt. F. Daggett, Arch't) Indianapolis, Ind.
McGuire & Shook, Arch'ts) 1921-1927, Draftsman
Ritter & Shay, Arch'ts) Philadelphia, Pa.
John T. Windrim, Arch't) 1927-1935, Designer
Burns & James, Arch'ts) Indianapolis, Ind.
1935-1938 Designer and Associate Architect
Frederic R. Harris) New York, N. Y.
1941-44) Head of Arch. Dept. of Houston, Tex. Branch
Platt Roberts, Arch't) Mobile, Ala. 1944-45, Designer

- (d) Commenced Practice 1938

- (e) Number of Years a Principal Eight Years

THE AMERICAN INSTITUTE OF ARCHITECTS ARCHIVES For information or study purposes only. Not to be recycled, quoted, or published without written permission from the AIA Archives, 1735 New York Ave. NW, Washington, DC 20006

(f) **Architectural Licenses**

(Give State, Number and Year Issued.)

..... Indiana 444 1938
..... Texas 609 1938
.....
.....

(g) **Professional Societies and Offices Held**

..... Indianapolis Architectural Club

..... Indiana Society of Architects

..... American Institute of Architects

(h) **Service in World Wars I and II.** (Append data if desired.)

.....

.....

.....

.....

(i) **Civic Activities**

.....

.....

.....

.....

5. CONSULTANTS USUALLY EMPLOYED:

(If a member of your staff, so state)

(a) **STRUCTURAL ENGINEERS**

Name of Firm or Individual..... R. S. Christiansen, Consulting Engineer

Business Address..... Bankers Mortgage Bldg., Houston, Tex.

(b) **HEATING & VENTILATING ENGINEERS**

Name of Firm or Individual..... Oder & Edwards,

Business Address..... West Bldg., Houston, Tex.

(c) **ELECTRICAL ENGINEERS**

Name of Firm or Individual..... Oder & Edwards,

Business Address..... West Bldg., Houston, Tex.

(d) **PLUMBING OR SANITARY ENGINEERS**

Name of Firm or Individual..... Oder & Edwards,

Business Address..... West Bldg., Houston, Tex.

(e) **LANDSCAPE ARCHITECTS**

Name of Firm or Individual.....

Business Address.....

6. OTHER REMARKS RE QUALIFICATIONS:

(Append extra sheet if necessary) Experience and background is considered to be the best obtainable through employment only in the offices of the most reputable architects, and in all of these offices leadership was attained. Private practice, begun in 1938 was interrupted by the war and resumed in 1945 and it is believed this practice will be a successful one for reasons set forth above. Present offices under five year lease will accomodate a personnel of twelve.

7. SUMMARY OF PROJECT COSTS:

	Largest Single Job	All Jobs Valuation	Annual Average
Work Completed 1930-1940	1,250,000	25,000,000	2,500,000
Work Completed 1941-1946	Shipyards, Docks and Wharves		No Estimate
Current Work under construction or working drawings authorized	180,000	400,000	1,400,000

8. REPRESENTATIVE WORK FOR WHICH YOU WERE ARCHITECT OR WERE ASSOCIATED WITH OTHERS:

(a) Three Projects Not Exceeding Cost of \$300,000:

Name of Project	Cost	Location	Owner
"White House" (Dep't. Store)	\$180,000	Texas City, Tex.	Wayne Stafford
First Nat'l Bk. (rem.)	\$ 80,000	Carthage, Tex.	Herman Jacobs, Pres.
Clinic	\$ 60,000	Texas City, Tex.	Dr. Danforth

(b) Three Projects Costing From \$300,000 to \$1,000,000:

Name of Project	Cost	Location	Owner
.....
.....
.....

(c) Three Projects Costing Over \$1,000,000:

Name of Project	Cost	Location	Owner
.....
.....
.....

9. PHOTOGRAPHS/PHOTOSTATS:

The author submits herewith photographs or photostats (size 8" x 10") of several buildings for which he has been the Architect, as follows: (N.C.A.R.B. presentation acceptable.)

"White House" (Department Store) Texas City, Tex.
Proposed Hotel Pharr, Tex.
Office Bldg. design for
Platt Roberts, Arch't Mobile, Ala.

10. COLLABORATION WITH JUNIOR ARCHITECTS:

- (a) If an established individual or firm, are you willing to collaborate with other firms or individuals which would permit junior architects to qualify and help further their professional careers?

Yes

- (b) If in private practice at this time, name associates (if additional architects are to be added to your organization) for the purpose of qualifying:

- (c) If not in private practice at this time, name established architect or firm with whom you have agreed to collaborate, for the purpose of qualifying:

11.(a) I/We wish to be [X] included in the Architects' Roster
do not wish to be []

(b) I/We would like to be [X] considered for the Register of Architects Qualified for Federal Public Works
do not wish to be []

I/We hereby certify that the above is a true statement of facts.

Name of Firm or Individual WILBUR GREEN, ARCHITECT

Signed by all Principals: Wilbur Green

WILBUR GREEN, ARCHITECT - 2403 SAN JACINTO
HOUSTON, TEXAS

"WHITE HOUSE DEPARTMENT STORE"
TEXAS, CITY

WILBUR GREEN, ARCHITECT - 2403 SAN JACINTO
HOUSTON, TEXAS

"PROPOSED HOTEL"
PHARR, TEXAS.

WILBUR GREEN, ARCHITECT - 2403 SAN JACINTO
HOUSTON, TEXAS

"OFFICE BUILDING DESIGN
FOR PLATT ROBERTS, ARCHT.
MOBILE, ALA,

THE AMERICAN INSTITUTE OF ARCHITECTS ARCHIVES For information or study purposes only. Not to be recycled, quoted, or published without written permission from the AIA Archives, 1735 New York Ave. NW, Washington, DC 20006

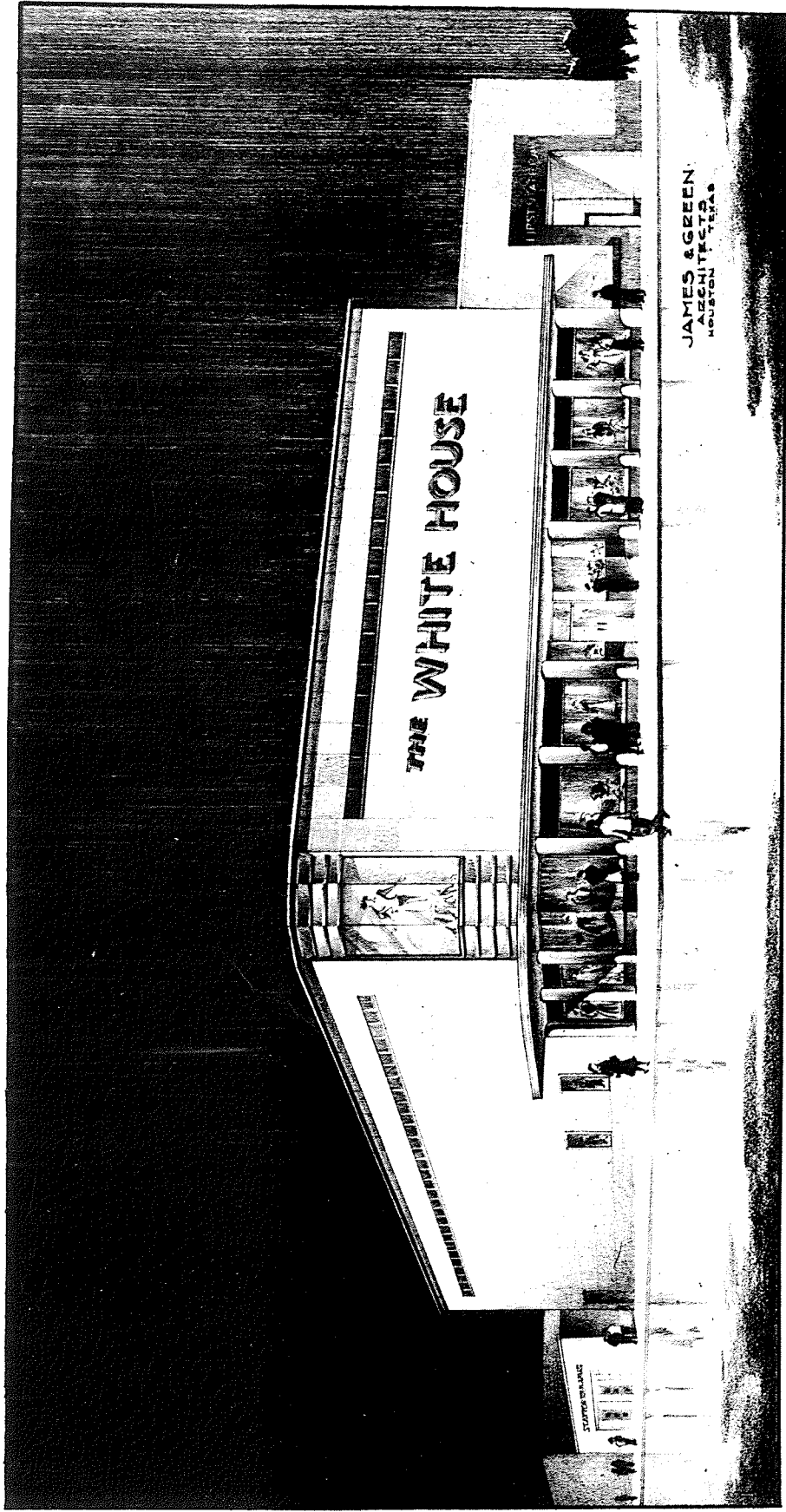

THE AMERICAN INSTITUTE OF ARCHITECTS' ARCHIVES. For information or study purposes only. Not to be recycled, quoted, or published without written permission from the AIA Archives, 1735 New York Ave. NW, Washington, DC 20006

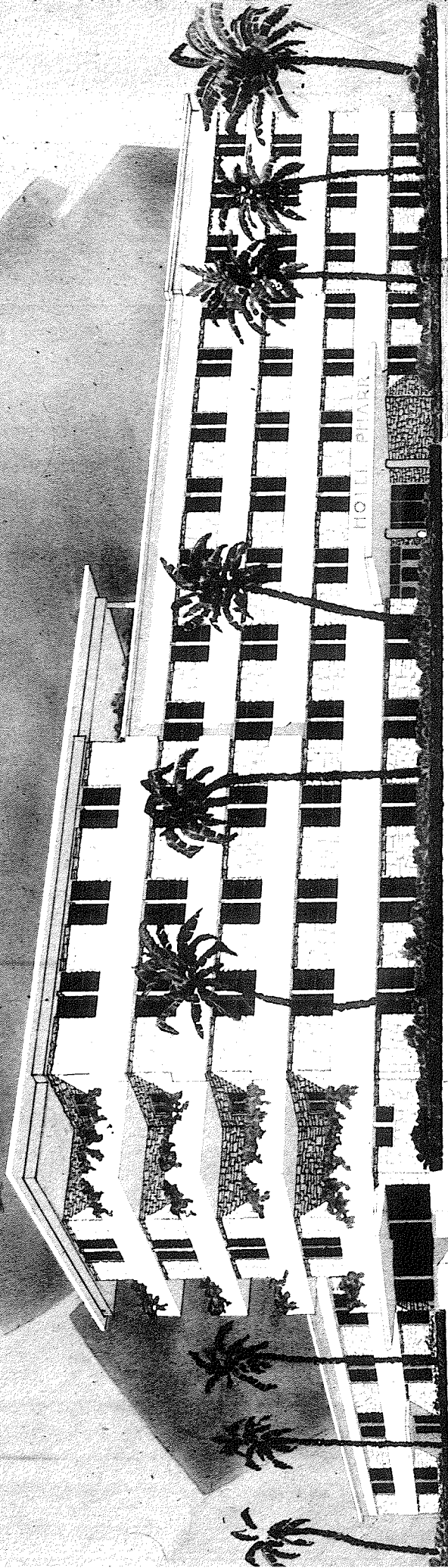

JAMES S. GREEN
ARCHITECTS
HOUSTON, TEXAS

A ONE HUNDRED ROOM HOTEL FOR PHARR TEXAS

JAMES S. GREEN ARCHITECTS
HOUSTON, TEXAS

