

**IMPORTANT NOTE**—If you reside or have your principal office in the localities of a Chapter or Chapters of The Institute which are opposed to the "Architects' Roster" or the "Register of Architects Qualified for Federal Public Works", do not answer or fill out the questionnaire.

CITY OF New York

STATE OF New York

DATE May 15, 1946

## QUESTIONNAIRE FOR ARCHITECTS' ROSTER AND/OR REGISTER OF ARCHITECTS QUALIFIED FOR FEDERAL PUBLIC WORKS

**TYPING IS MANDATORY. PARTNERSHIPS SHOULD MAKE A JOINT RETURN ONLY.**  
Pink copy is to be retained by the author; other copies to be mailed to The American Institute of Architects, 1741 New York Avenue, N. W., Washington 6, D. C.

1. (a) **FIRM** (individual or partnership) William Gehron
- (b) **FORMER FIRM**, if any Gehron & Ross
2. **BUSINESS ADDRESS** 101 Park Ave., New York 17, N.Y.
3. **YEAR ESTABLISHED** 1931

4. PERSONAL HISTORIES OF PRINCIPALS	Name of Principal	Name of Principal
	<u>William Gehron</u>	<u>Howard R. Hutchinson</u>

Furnish data complete, but keep to essentials. Describe each member of firm individually; if more than two, append extra sheets.

- |  |  |  |
|--|--|--|
| (a) <b>Date of Birth</b>   | <u>July 9, 1887</u>  | <u>May 27, 1896</u>  |
| (b) <b>Education</b>   | <u>Graduate of Carnegie Institute of Technology—1912, B.A. Degree</u><br><u>Traveled and studied architecture in Europe 1913—1914.</u>                         | <u>Columbia University — Extension Architecture</u>  |
| (c) <b>Experience Prior to Own Practice</b><br>(Give architect or architectural firm affiliations, positions held, and approximate dates of employment.) | <u>Employed during summer vacations 1908—1912—Dennison &amp; Hiron, Ernest Flagg Warren &amp; Wetmore</u><br><u>1915—1922—Chief Designer—Arnold W. Brunner</u> | <u>William Gehron 1944—46</u><br><u>Pan American Airways—1942—1944</u><br><u>Airport Design &amp; Construction</u><br><u>William Gehron 1938—1940</u><br><u>Benjamin W. Morris 1921—1938</u><br><u>Associated with Morris &amp; O'Connor 1931—1938</u><br><u>Prior to 1921: Geo. B. Post</u><br><u>Cross &amp; Cross</u> |
| (d) <b>Commenced Practice</b>  | <u>Associated in firm of Arnold W. Brunner 1922 until his death 1925.</u><br><u>Gehron &amp; Ross 1925—1931</u><br><u>William Gehron 1931—1946</u>             | <u>Associated in Firm of Morris &amp; O'Connor 1931—1938</u>   |
| (e) <b>Number of Years a Principal</b>   | <u>24 years</u>  | <u>7 years</u>   |

(f) **Architectural Licenses**  
(Give State, Number and Year Issued.)

New York #2888 1925 #1811 New York  
Pennsylvania #968-A 1925  
Connecticut #580 1925  
Ohio #1059 1935

(g) **Professional Societies and Offices Held**

Fellow of American Institute of Archts. American Institute of Architects  
Member of Architectural League  
Member of Beaux Arts Inst. of Design  
Member of Century Association

(h) **Service in World Wars I and II.** (Append data if desired.)

World War I - 808 Aero Squadron

(i) **Civic Activities**

Municipal Art Society  
Pelhamwood Association  
Persian Institute of Art & Archaeology

**5. CONSULTANTS USUALLY EMPLOYED:**

(If a member of your staff, so state)

(a) **STRUCTURAL ENGINEERS**

Name of Firm or Individual Weiskopf & Pickworth  
Business Address 45 West 45th St., New York, N.Y.

(b) **HEATING & VENTILATING ENGINEERS**

Name of Firm or Individual Edward E. Ashley  
Business Address 10 East 40th St., N.Y.C.

(c) **ELECTRICAL ENGINEERS**

or  
Name of Firm or Individual Syska & Hennessey  
Business Address 144 East 39th St., N.Y.C.

(d) **PLUMBING OR SANITARY ENGINEERS**

Name of Firm or Individual Sanborn & Fitzpatrick  
Business Address 101 Park Ave., N.Y.C.

(e) **LANDSCAPE ARCHITECTS**

Name of Firm or Individual A. Geiffert  
Business Address 101 Park Ave., New York City

6. OTHER REMARKS RE QUALIFICATIONS: Mr. Gehron studied architecture in Europe and (Append extra sheet if necessary) traveled extensively in practically every country of Europe and also in the Near East including Greece, Egypt, Syria, Turkey and Palestine. Awarded Silver Medal of Architectural League 1932 for Works of Major Importance.

During the War, 1942-1944, Mr. Hutchinson was employed by Pan American World Airways as Housing Engineer in charge of the design and construction of Airport Buildings for airports constructed in Central and South America, was sent by the U.S. Army to Brazil, S.A. to assist and expedite this type of construction for military requirements.

7. SUMMARY OF PROJECT COSTS:

	Largest Single Job	All Jobs Valuation	Annual Average
Work Completed 1930-1940	\$5,400,000.	\$45,000,000.	\$4,500,000.
Work Completed 1941-1946	\$3,000,000.	\$25,750,000.	\$5,150,000.
Current Work under construction or working drawings authorized	\$3,000,000.	\$ 8,315,000.	\$5,000,000.
Largest single project, Capitol Group for Commonwealth of Pennsylvania at Harrisburg, North Office Building, Soldiers' & Sailors' Memorial Bridge, Education Building, Finance Building and Terrace, Garage. \$26,000,000. 1925-1946			

8. REPRESENTATIVE WORK FOR WHICH YOU WERE ARCHITECT OR WERE ASSOCIATED WITH OTHERS:

(a) Three Projects Not Exceeding Cost of \$300,000:

Name of Project	Cost	Location	Owner
Library	\$250,000.	Granville, Ohio	Denison University
Science Building	\$200,000.	Granville, Ohio	Denison University
Women's Dormitory	\$150,000.	Granville, Ohio	Denison University

(b) Three Projects Costing From \$300,000 to \$1,000,000:

Name of Project	Cost	Location	Owner
Out-Patients' Bldg.	\$800,000.	Harlem Hospital, N.Y.C.	City of New York
Seaside Hospital (Conversion to Army Hospital)	\$800,000.	S.I., N.Y.	U.S. Gov't.
Laboratory & Assembly Plant	\$530,000	Merrick, L.I.	Aerial Products, Inc.

(c) Three Projects Costing Over \$1,000,000:

Name of Project	Cost	Location	Owner
Queens Borough Hall	\$1,500,000.	Queens, N.Y.	City of New York
Finance Building	\$5,400,000.	Harrisburg, Pa.	Commonwealth of Penna.
Washington Hall	\$3,320,000.	West Point, N.Y.	U.S. Government

9. PHOTOGRAPHS/PHOTOSTATS:

The author submits herewith photographs or photostats (size 8" x 10") of several buildings for which he has been the Architect, as follows: (N.C.A.R.B. presentation acceptable.)

General View of Capitol Park, Harrisburg, Pa.	Harlem Hospital, New York City
Pylons of Soldiers & Sailors' Bridge, " "	P.S. #192, Manhattan
Education Building, Harrisburg, Pa.	Freshman Dormitory, Denison University
2 Interior Views-Education Bldg., Harrisburg, Pa.	Auditorium, Denison University,
2 Interior Views-Finance Bldg., " "	Chapel, Denison University
Medical & Surgical Bldg., Utica State Hospital	Library, Denison University
Nurses Residence & School, Queens Gen Hosp. (2)	Sundial, Denison University
Borough Hall, Borough of Queens, N.Y.C/	Washington Hall, West Point, N.Y.
10. COLLABORATION WITH JUNIOR ARCHITECTS, N.Y.C/	Veterans Memorial Bridge, Rochester, N.Y.

(a) If an established individual or firm, are you willing to collaborate with other firms or individuals which would permit junior architects to qualify and help further their professional careers?

Yes

(b) If in private practice at this time, name associates (if additional architects are to be added to your organization) for the purpose of qualifying:

(c) If not in private practice at this time, name established architect or firm with whom you have agreed to collaborate, for the purpose of qualifying:

11.(a) I/We wish to be  included in the Architects' Roster  
do not wish to be

(b) I/We would like to be  considered for the Register of Architects Qualified for Federal Public Works  
do not wish to be

I/We hereby certify that the above is a true statement of facts.

Name of Firm or Individual William Gehron

Signed by all Principals:

*William Gehron*  
*Howard E. Hutchinson*

THE AMERICAN INSTITUTE OF ARCHITECTS ARCHIVES For information or study purposes only. Not to be recycled, quoted, or published without written permission from the AIA Archives, 1735 New York Ave. NW, Washington, DC 20006

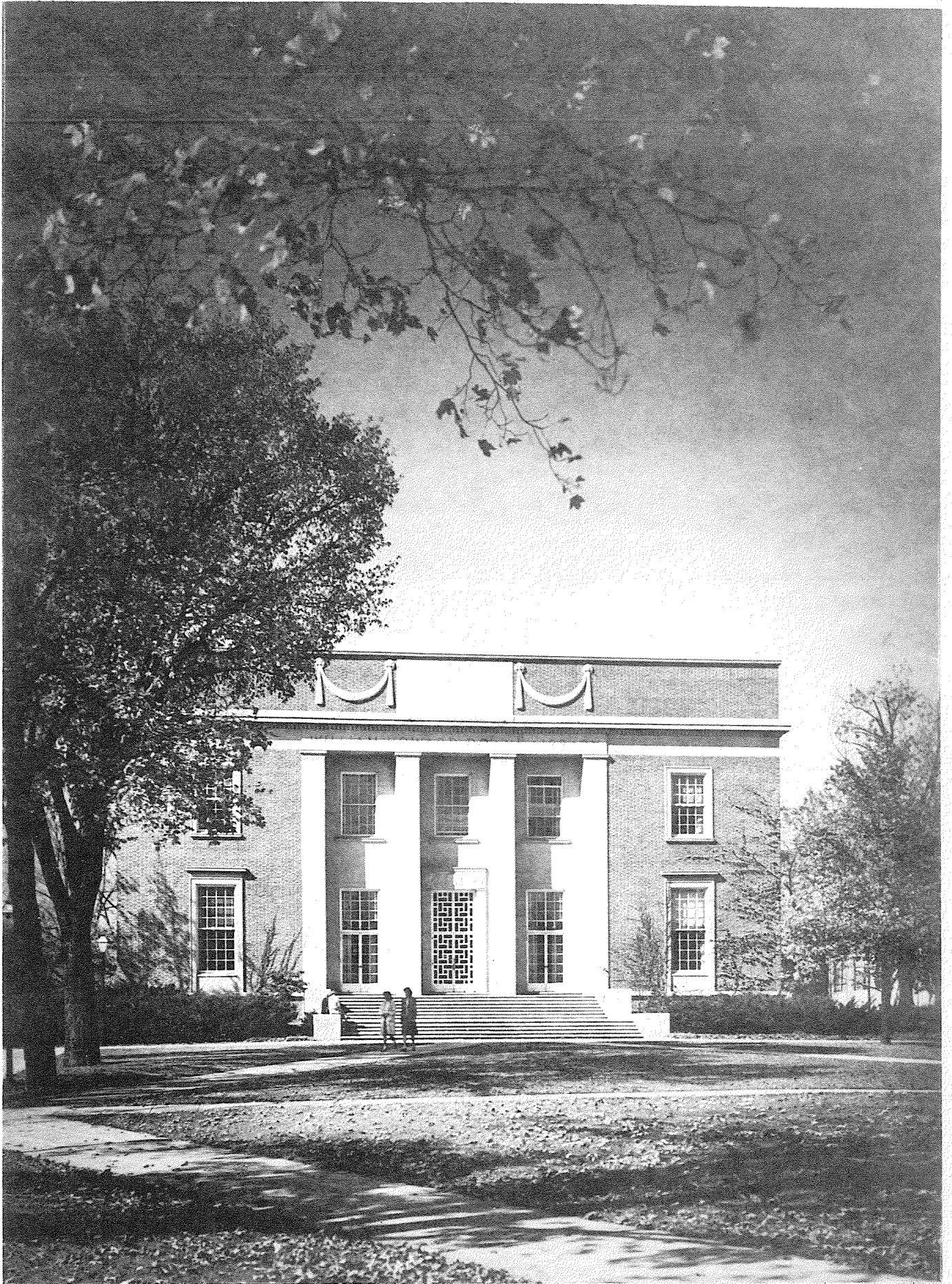

DOONE LIBRARY

DENISON UNIVERSITY

GRANVILLE, OHIO



SUNDIAL

DENISON UNIVERSITY

GRANVILLE, OHIO

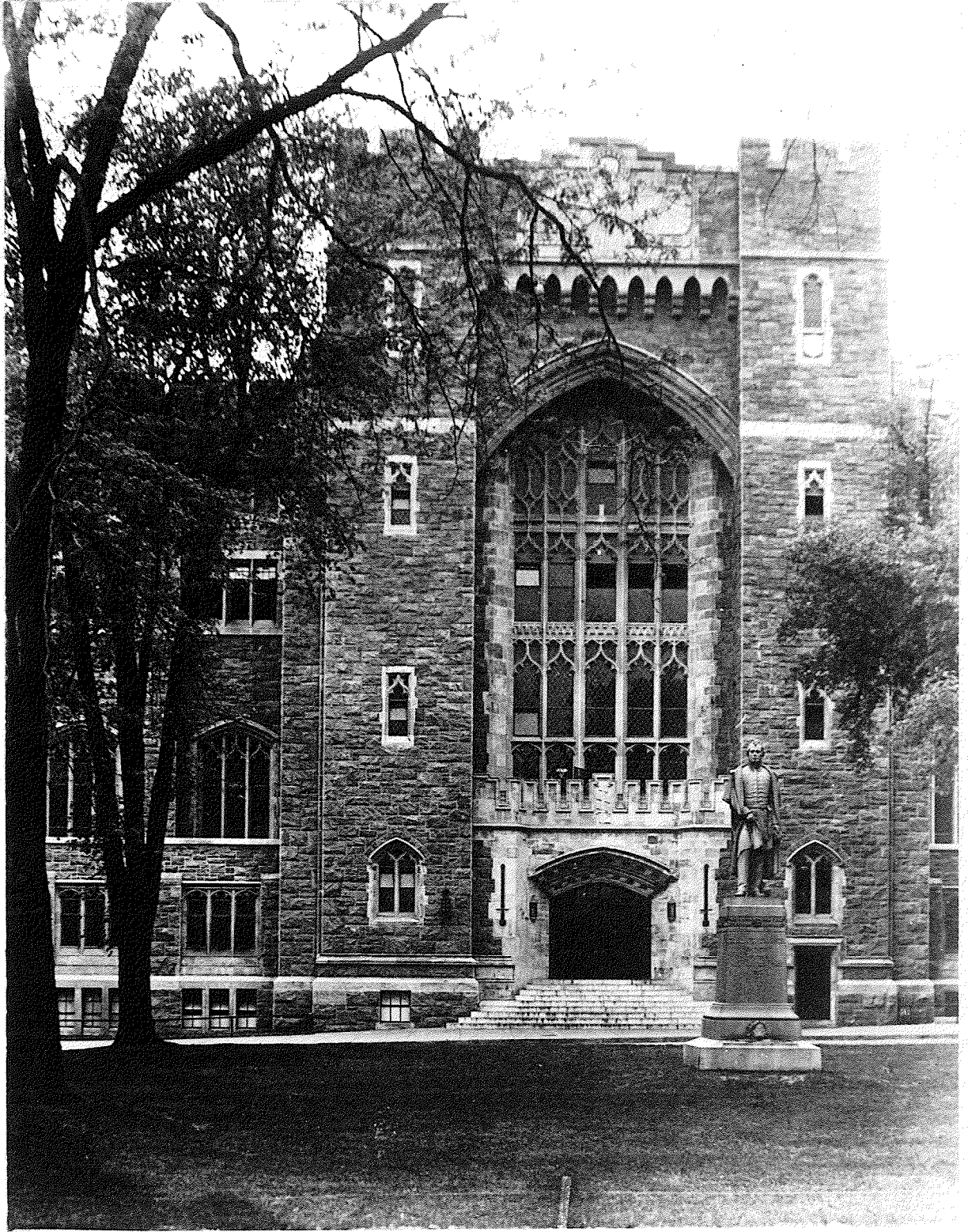

• VIEW OF ENTRANCE TO WASHINGTON HALL  
UNITED STATES MILITARY ACADEMY  
WEST POINT • NEW YORK

THE AMERICAN INSTITUTE OF ARCHITECTS ARCHIVES For information or study purposes only. Not to be recycled, quoted, or published without written permission from the AIA Archives, 1735 New York Ave. NW, Washington, DC 20006

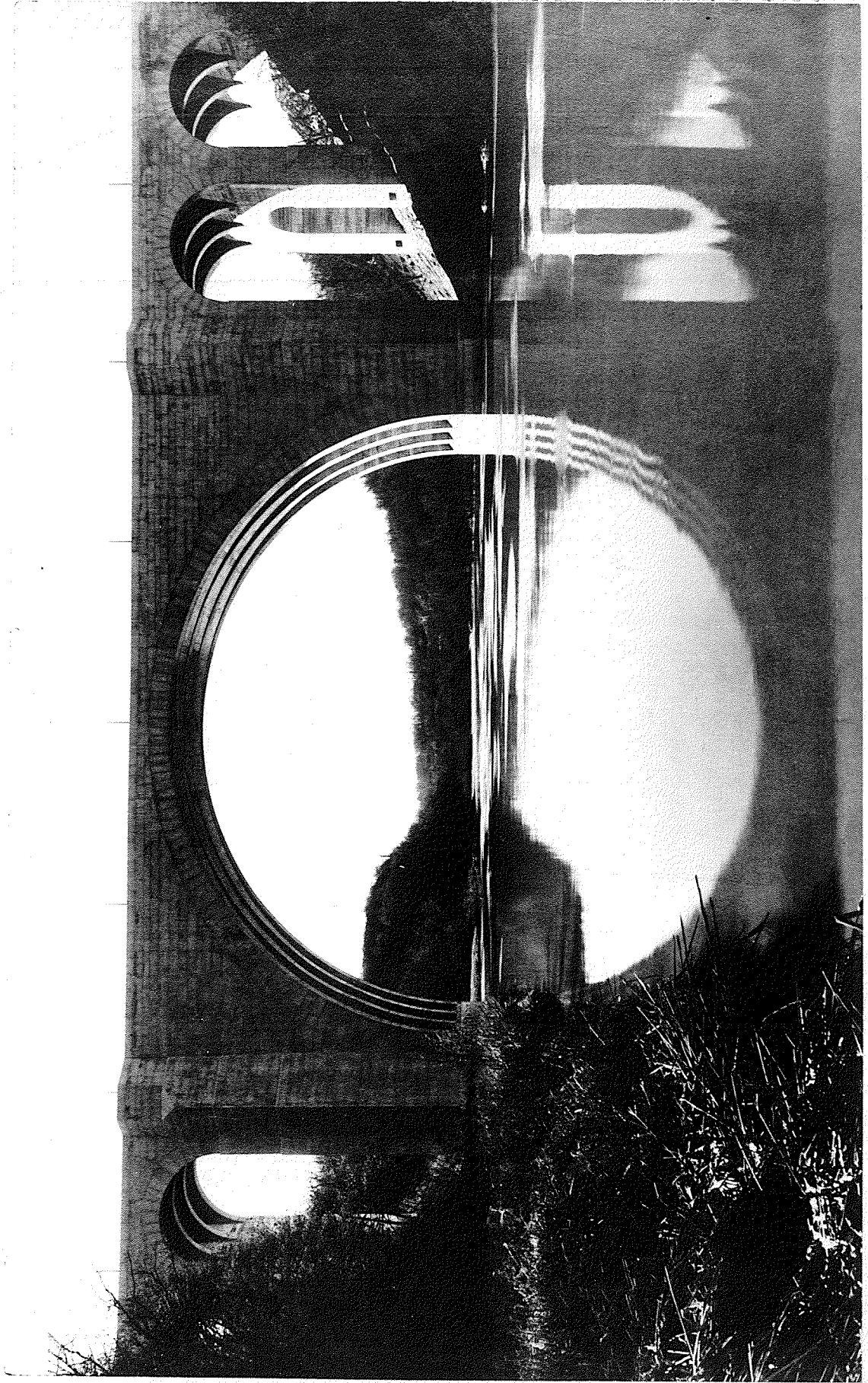

VIEW OF VETERANS MEMORIAL BRIDGE FROM GENESSEE RIVER • FOR THE CITY OF ROCHESTER • NEW YORK