



(f) **Architectural Licenses**  
(Give State, Number and Year Issued.)

New York #149	New York State #3731
December 1st, 1916.	January 22nd, 1930.
.....	.....
.....	.....

(g) **Professional Societies and Offices Held**

American Institute of Architects, Washington & N.Y. Chapters.	American Institute of Archi- tects
New York Society of Architects	N.Y. & Washington Chapters N.Y. Society of Architects

(h) **Service in World Wars I and II.** (Append data if desired.)

None.	Lt. Commander CEC U.S. Navy Officer-in-Charge, Seabee Battalion
.....	Officer-in-Charge at Camp Thomas, Davisville, R.I.
.....	.....
.....	.....

(i) **Civic Activities**

.....  
.....  
.....  
.....

5. **CONSULTANTS USUALLY EMPLOYED:**  
(If a member of your staff, so state)

(a) **STRUCTURAL ENGINEERS**

Name of Firm or Individual Alexander Crossett  
Business Address 27 William Street, N.Y.

(b) **HEATING & VENTILATING ENGINEERS**

Name of Firm or Individual Jaros Baum & Bolles  
Business Address 415 Lexington Avenue, N.Y.

(c) **ELECTRICAL ENGINEERS**

Name of Firm or Individual Jaros Baum & Bolles  
Business Address 415 Lexington Avenue, N.Y.

(d) **PLUMBING OR SANITARY ENGINEERS**

Name of Firm or Individual Jaros, Baum & Bolles  
Business Address 415 Lexington Avenue, N.Y.

(e) **LANDSCAPE ARCHITECTS**

Name of Firm or Individual  
Business Address



9. PHOTOGRAPHS/PHOTOSTATS:

The author submits herewith photographs or photostats (size 8" x 10") of several buildings for which he has been the Architect, as follows: (N.C.A.R.B. presentation acceptable.)

- 880 Fifth Avenue (69th Street) 18 Story & Pent House Apt. Building
- 930 Fifth Avenue (74th Street) 18 Story & Pent House " "
- 875 Fifth Avenue (69th Street) 18 Story & Pent House " "
- 300 East 57th Street, 18 Story & Pent House Apt. Building
- Ritz Tower, Park Avenue & 57th Street (42 Story Apt. Hotel

10. COLLABORATION WITH JUNIOR ARCHITECTS:

- (a) If an established individual or firm, are you willing to collaborate with other firms or individuals which would permit junior architects to qualify and help further their professional careers?

..... Yes .....

- (b) If in private practice at this time, name associates (if additional architects are to be added to your organization) for the purpose of qualifying:

.....  
.....  
.....

- (c) If not in private practice at this time, name established architect or firm with whom you have agreed to collaborate, for the purpose of qualifying:

..... None contemplated .....

- 11.(a) I/We wish to be  } included in the Architects' Roster  
~~do not wish to be~~  }

- (b) I/We would like to be  } considered for the Register of Architects Qualified for Federal Public Works  
~~do not wish to be~~  }

I/We hereby certify that the above is a true statement of facts.

Name of Firm or Individual Emery Roth & Son

Signed by all Principals:

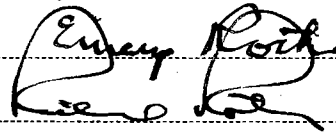



STATE.....New York.....  
CITY.....New York.....COUNTY.....New York.....  
DATE.....February 25, 1953.....

## ARCHITECTS' ROSTER QUESTIONNAIRE

### TO EVERY ARCHITECT IN THE UNITED STATES AND ITS POSSESSIONS:

The Architects' Roster is maintained by The American Institute of Architects as a service to the profession as a whole and to agencies of the United States Government. Every registered architect, whether or not a member of The Institute, is eligible for inclusion in the Roster. The Institute maintains custody of the Roster, keeps it up to date and in good order for use. The Roster is available to any representative of the Government and to representatives of foreign governments in Washington. Reference may be made to The Architects' Roster in negotiations with government agencies and other interested parties. Experience with the Roster since its establishment in 1946 has shown its usefulness. Growing out of an earlier Register of architects qualified for public works, The Roster provides at The Octagon an accurate, current record of the qualifications and achievements of members of the profession. It allows a positive and helpful response to requests for factual information on architects, and in that way constitutes a service to the profession.

The American Institute of Architects assumes no responsibility for the accuracy of statements made in this Questionnaire. The obligation to maintain this record as a current description of an architectural firm rests with the firm, and supplementary record forms are available for this purpose.

---

### PARTNERSHIPS SHOULD MAKE A JOINT RETURN ONLY.

Original and one copy to be mailed to THE ARCHITECTS' ROSTER, The American Institute of Architects, 1735 New York Avenue, N. W., Washington 6, D. C. One copy to be retained by the author.

- 1 a FIRM** (Indicate whether individual, partnership or corporation.)  
.....EMERY ROTH & SONS, PARTNERSHIP.....
- b FORMER FIRM**, Name if any.....EMERY ROTH.....
- 2 STREET ADDRESS**.....575 Madison Avenue, New York City..... Phone.....PLaza 3-1733.....
- 3 YEAR ESTABLISHED**.....1898.....

#### 4 PERSONAL HISTORIES OF PRINCIPALS

Furnish data complete, but keep to essentials. Describe each member of firm individually; if more than four, append extra sheets.

RICHARD ROTH

	NAME OF PRINCIPAL	NAME OF PRINCIPAL
a	Date of Birth Nov. 26, 1904	
b	Place of Birth New York City	
c	Education Ethical Culture B.A. in Architecture, M.I.T.	

#### d Experience Prior to Own Practice

(Give architect or architectural firm affiliations, positions held, and approximate dates of employment.)

25 years with firm, started in 1927  
22 years a partner, partnership formed in 1930  
At College - Allen & Collins

e Commenced Practice 1927

f Number of Years a Principal 22 years

#### g Architectural Licenses (Give State, Number and Year issued.)

New York, 3731, Jan. 1930  
NCARB 2780, Jan. 1949  
Conn. #898- 1949  
Mich. #6882, Sept. 1950  
Illinois - #3870 - Apr. 1952

#### h Membership in Professional Societies and Offices Held

American Inst. of Architects  
N.Y. Soc. of Architects - Treas.  
Architects Council of N.Y.C - Treas and Chairman, Com. on Legislation  
N.Y. State Assn. of Architects - Chairman, Comm. on Legislation

#### i Service in World Wars I and II (Append data if desired.)

World War II  
Lt. Commander, C.E.C. USNR  
Officer in Charge of Construction Battalion  
Awarded Bronze Star

#### j Civic Activities

**5 REMARKS CONCERNING QUALIFICATIONS OF FIRM**

(This space is best used to present qualifying information such as number of employees, amount of office space, financial information and other information presumed of interest to a prospective client. Append extra sheet or use back of this form, if necessary.)

Employ 32 draftsmen and designers  
3200 square feet of office space

**6 CONSULTANTS USUALLY EMPLOYED: (If a member of your staff, so state.)**

**a STRUCTURAL ENGINEERS**

Name of Firm or Individual..... All consultants selected.....

Business Address..... according to type of

**b HEATING AND VENTILATING ENGINEERS**

project. Usually from

Name of Firm or Individual..... New York concerns.....

Business Address.....

**c ELECTRICAL ENGINEERS**

Name of Firm or Individual.....

Business Address.....

**d PLUMBING OR SANITARY ENGINEERS**

Name of Firm or Individual.....

Business Address.....

**e LANDSCAPE ARCHITECTS**

Name of Firm or Individual.....

Business Address.....

**f OTHER (Civil, Foundation or Mechanical Engineers, Appraiser, Equipment Designers, Valuators, Industrial Lay-out Engineers, etc.)**

.....  
.....  
.....  
.....  
.....

**7 REPRESENTATIVE WORK FOR WHICH YOU WERE OR ARE ARCHITECTS; OR WERE OR ARE ASSOCIATED WITH OTHERS:** (In left margin, mark \*—U. S. Government projects, \*\*—projects not yet complete.)

Name and type of project	Location	Date	Cost	Indicate whether as Architect or Associate Architect
Baruch Houses	E. River Drive			
N.Y.C. Housing Project	Delancey			
	St. . . NYC	1952	\$30,000,000.	Architect
2 Fifth Avenue				on all
Apt. House	N.Y.C.	1952	\$6,000,000.	projects
26 Story Office	N.Y.C.	1952	\$10,000,000.	listed.
Building				
J.H.S. 172				
NYC Bd. of Ed.	Queens, N.Y.	1953	\$3,000,000.	
** 20 Story Office	NYC	1953	6,000,000.	
Bldg.	555 Fifth Ave			
** 16 Story Office	NYC	1953	4,000,000.	
Bldg	589 Fifth Ave			
** 17 Story Office Bldg	579 Fifth Ave	1953	5,000,000.	
	NYC			
** 15 Story Office Bldg	720 Fifth Ave	1953	4,000,000.	
** Office Bldg.	300 Park Ave. NYC			
** Office Bldg.	420 Park Ave., NYC			
Apt. House	85 East End Ave	1951	3,500,000.	
Apt. House	45 East End Ave	1951	3,500,000	
Apt. House	600 East 82nd St	1951	3,500,000	
** Office Bldg.	40th St. & Bway			
Office Bldg.	575 Madison Ave	1950	6,000,000.	
Office Bldg.	488 Madison Ave.	1950	6,000,000.	
Apt. House	40 Park Ave.	1949	2,000,000.	
26 Story Office Bldg.	99 Park Ave.	1952	7,500,000.	
Apt. House	32 E. 37th St.	1949	2,000,000.	
Apt. House	70th & Park	1949	2,000,000.	
Office Bldg.	505 Park	1948	2,000,000.	
Apt. House	945 Fifth Ave.	1948	2,000,000.	
Office Bldg.	4 W. 58th St.	1947	1,000,000	
Apt. House	880 Fifth	1947	2,000,000.	
The Normandy	140 Riverside Dr	1938	3,000,000.	
Apt. Hotel	Ritz Tower	1926	3,000,000	
Hospital	123 W. 110th	1927	400,000.	

THE AMERICAN INSTITUTE OF ARCHITECTS ARCHIVES For information or study purposes only. Not to be recycled, quoted, or published without written permission from the AIA Archives, 1735 New York Ave. NW, Washington, DC 20006



**8 PHOTOGRAPHS/PHOTOSTATS**

Not mandatory. Submit herewith photographs or photostats (size 8" x 10") of several buildings for which you have been the Architect, as follows: (N.C.A.R.B. presentation acceptable.)

Office Building, 488 Madison Avenue, NYC  
.....  
2 Fifth Avenue, Apt. House, N.Y.C.  
.....  
J.H.S. 172, Queens N.Y.  
.....  
Baruch Houses, N.Y.C.  
.....  
.....

**9 COLLABORATION WITH OTHER ARCHITECTS:**

**a** As an established individual firm, are you willing to collaborate with other firms or individuals?

Yes  
.....

**b** Are you and/or your firm agreeable to accepting supervision of work where designs are produced by others—or vice versa?

No  
.....

**c** List firms (or individuals) with which you are associated at present or have an associate or working agreement: (Please furnish a letter from the other party verifying the association.)

.....  
.....  
.....  
.....  
.....  
.....  
.....  
.....  
.....

**10 THIS QUESTIONNAIRE MAY BE MADE AVAILABLE TO GOVERNMENTAL AGENCIES**       **yes**       **no**

The undersigned hereby certify that the above is a true statement of facts.

Name of Firm or Individual..... **EMERY ROTH & SONS**.....

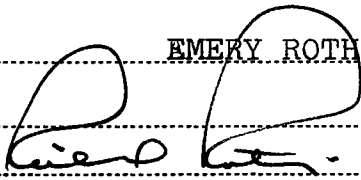
Signed by all Principals:.....  
  
.....  
.....  
.....  
.....

THE AMERICAN INSTITUTE OF ARCHITECTS ARCHIVES For information or study purposes only. Not to be recycled, quoted, or published without written permission from the AIA Archives, 1735 New York Ave. NW, Washington, DC 20006

LOOK BLDG. 488 Madison Avenue, EMERY ROTH & SONS, ARCHITECT

THE AMERICAN INSTITUTE OF ARCHITECTS ARCHIVES For information or study purposes only. Not to be recycled, quoted, or published without written permission from the AIA Archives, 1735 New York Ave. NW, Washington, DC 20006



# 488 Madison Avenue, NYC EMERY ROTH & SONS, ARCHITECT

2 FIFTH AVENUE, NYC EMERY ROTH & SONS ARCHITECT

THE AMERICAN INSTITUTE OF ARCHITECTS ARCHIVES For information or study purposes only. Not to be recycled, quoted, or published without written permission from the AIA Archives, 1735 New York Ave. NW, Washington, DC 20006



2 FIFTH AVENUE, EMERY ROTH & SONS, ARCHITECT

THE AMERICAN INSTITUTE OF ARCHITECTS ARCHIVES For information or study purposes only. Not to be recycled,  
quoted, or published without written permission from the AIA Archives, 1735 New York Ave. NW, Washington, DC 20006

JUNIOR HIGH SCHOOL NO. 172, QUEENS, N. Y. EMERY ROTH & SONS, ARCHITECT

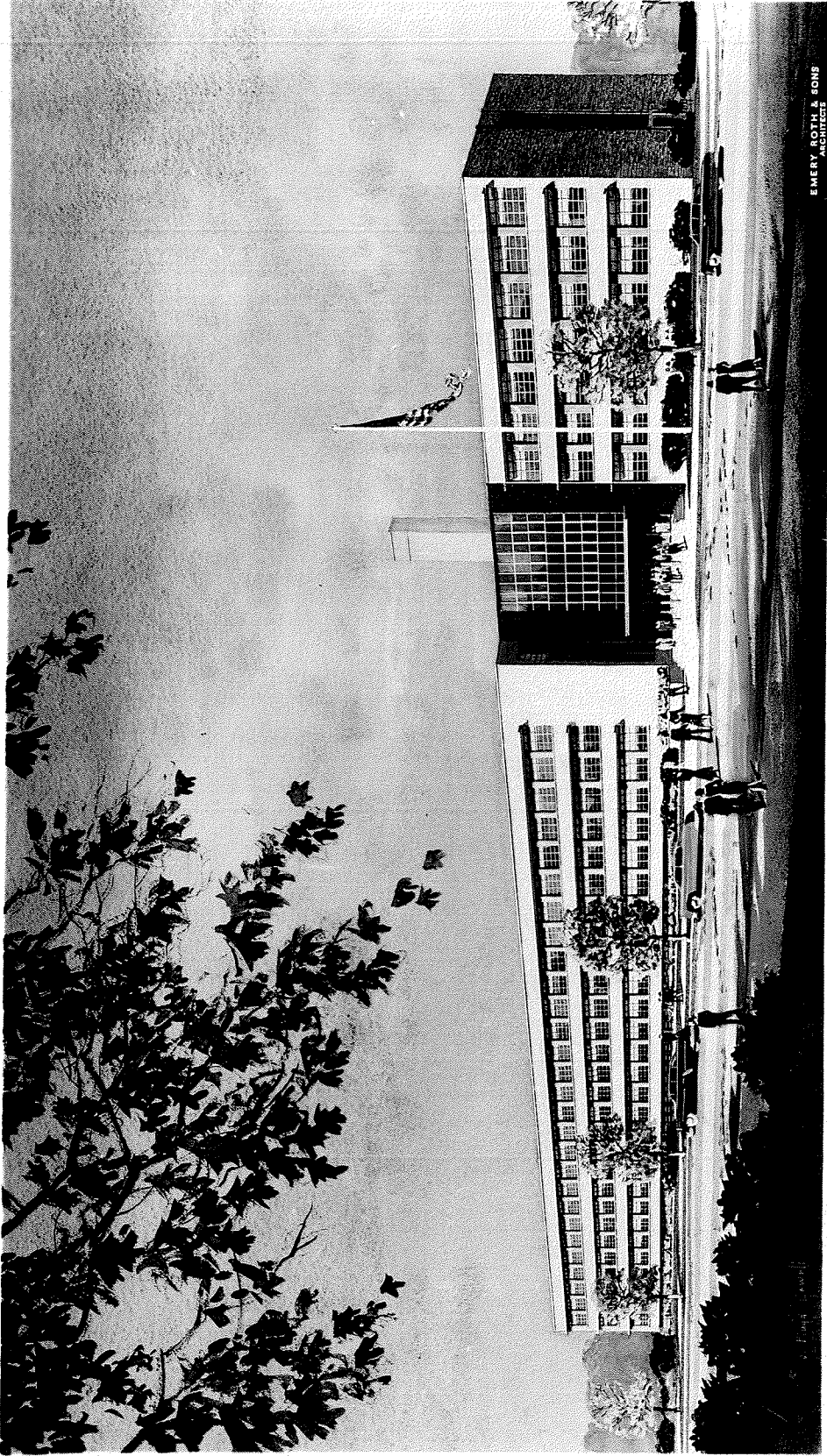

JUNIOR HIGH SCHOOL NO. 172 , QUEENS, N. Y.

EMERY ROTH & SONS  
ARCHITECTS

THE AMERICAN INSTITUTE OF ARCHITECTS ARCHIVES For information or study purposes only. Not to be recycled, quoted, or published without written permission from the AIA Archives, 1735 New York Ave. NW, Washington, DC 20006

BARUCH HOUSES, NYC HOUSING PROJECT, EMERY ROTH & SONS, ARCHITECT

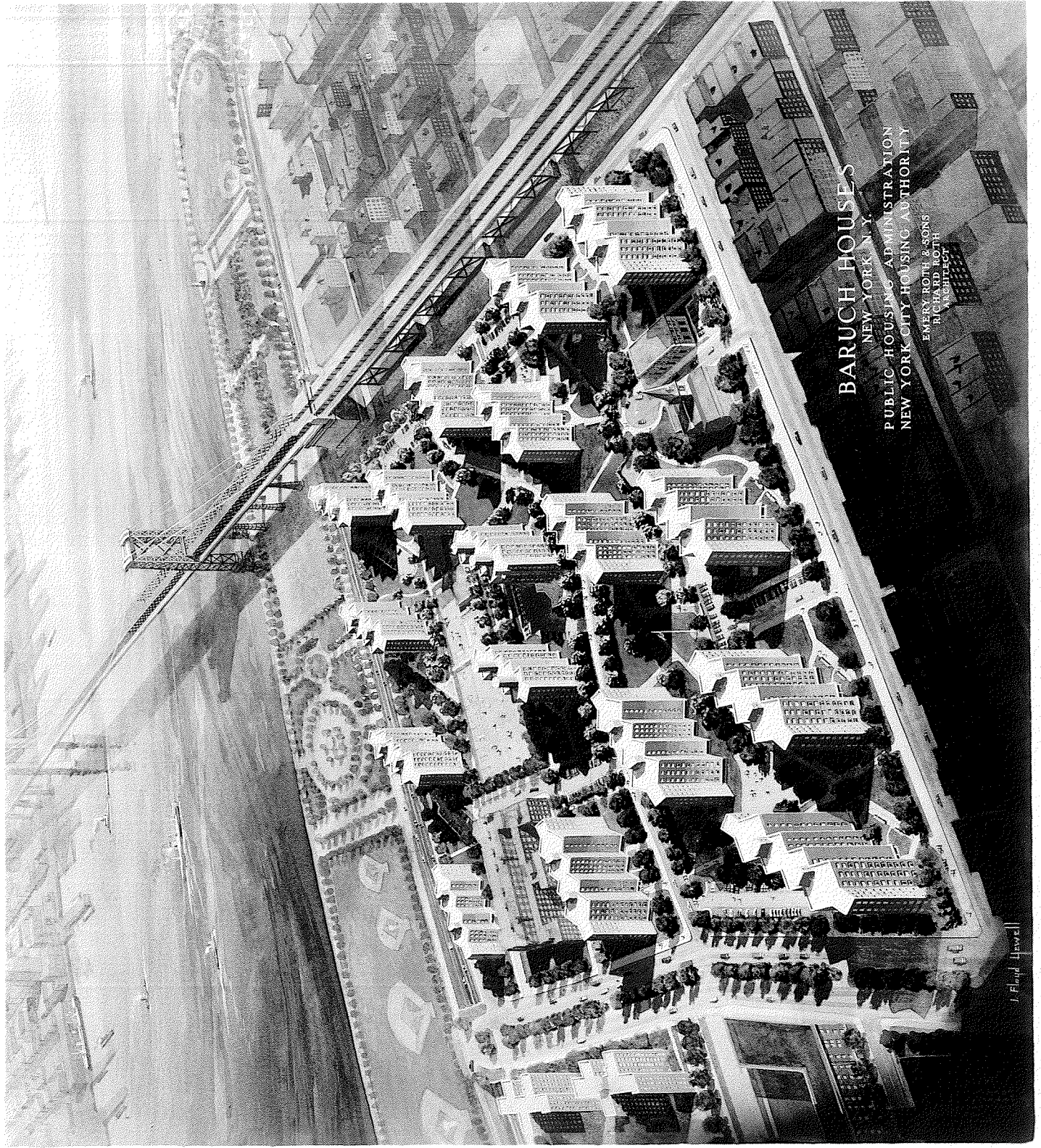

BARUCH HOUSES  
NEW YORK, N.Y.  
PUBLIC HOUSING ADMINISTRATION  
NEW YORK CITY HOUSING AUTHORITY  
EMERY ROTH & SONS  
RICHARD ROTH  
ARCHITECT

J. Flood Lewis