



STATE MISSISSIPPI
 CITY COLUMBUS COUNTY LOWNDES
 DATE FEBRUARY 2, 1953

ARCHITECTS' ROSTER QUESTIONNAIRE

TO EVERY ARCHITECT IN THE UNITED STATES AND ITS POSSESSIONS:

The Architects' Roster is maintained by The American Institute of Architects as a service to the profession as a whole and to agencies of the United States Government. Every registered architect, whether or not a member of The Institute, is eligible for inclusion in the Roster. The Institute maintains custody of the Roster, keeps it up to date and in good order for use. The Roster is available to any representative of the Government and to representatives of foreign governments in Washington. Reference may be made to The Architects' Roster in negotiations with government agencies and other interested parties. Experience with the Roster since its establishment in 1946 has shown its usefulness. Growing out of an earlier Register of architects qualified for public works, The Roster provides at The Octagon an accurate, current record of the qualifications and achievements of members of the profession. It allows a positive and helpful response to requests for factual information on architects, and in that way constitutes a service to the profession.

The American Institute of Architects assumes no responsibility for the accuracy of statements made in this Questionnaire. The obligation to maintain this record as a current description of an architectural firm rests with the firm, and supplementary record forms are available for this purpose.

PARTNERSHIPS SHOULD MAKE A JOINT RETURN ONLY.

Original and one copy to be mailed to THE ARCHITECTS' ROSTER, The American Institute of Architects, 1735 New York Avenue, N. W., Washington 6, D. C. One copy to be retained by the author.

- 1 a FIRM** (Indicate whether individual, partnership or corporation.)
WILLIAM I. ROSAMOND, ARCHITECT INDIVIDUAL, A. I. A.
- b FORMER FIRM**, Name if any.....
- 2 STREET ADDRESS** PROPT. BUILDING Phone 1404
- 3 YEAR ESTABLISHED** Office reopened March, 1946, after five years service in U. S. Army.

4 PERSONAL HISTORIES OF PRINCIPALS

Furnish data complete, but keep to essentials. Describe each member of firm individually; if more than four, append extra sheets.

<p>..... William I. Rosamond</p> <p>NAME OF PRINCIPAL</p> <p>a Date of Birth November 4, 1912</p> <p>b Place of Birth Memphis, Tennessee</p> <p>c Education Central High School</p> <p>..... Georgia School of Technology</p> <p>.....</p> <p>.....</p>	<p>.....</p> <p>NAME OF PRINCIPAL</p> <p>.....</p> <p>.....</p> <p>.....</p> <p>.....</p> <p>.....</p>
---	--

d Experience Prior to Own Practice

(Give architect or architectural firm affiliations, positions held, and approximate dates of employment.)

..... Stevens & Johnston - June, 1936 to July, 1938 (Gen. Designing, drafting and supervision).

..... Raymond B. Spencer - July, 1938 to Jan., 1939 (Gen. Designing, drafting and supervision).

..... Stanley H. Trezevant & Co. - Jan., 1939 to June, 1941 (Supervision & Personal practice).

..... U. S. Army, Major - Corps of Engineers, June, 1941 to March, 1946.

.....

.....

e Commenced Practice Reopened March, 1946.

f Number of Years a Principal 14

g Architectural Licenses (Give State, Number and Year issued.)

..... Mississippi 1945
..... Tennessee #1077- 1946
..... Alabama #304
..... South Carolina 1953
.....
.....

h Membership in Professional Societies and Offices Held

..... American Institute of Architects Miss. State Board of Architecture
..... Association of Housing Officials
..... Society of American Military Engineers

i Service in World Wars I and II (Append data if desired.)

..... S-3 Coast Artillery Battalion

..... Combat Engineers

..... Engineering Research Analysis with U. S. Strategic Bombing Survey

..... Physical Damage Division (See attached sheet).

.....

j Civic Activities

..... Member of Chamber of Commerce Treasurer - Columbus Civic Music Association
..... Member of Veterans of Foreign Wars
..... Member of Rotary Club
..... Member of American Legion

THE AMERICAN INSTITUTE OF ARCHITECTS ARCHIVES For information or study purposes only. Not to be recopied, quoted, or published without written permission from the AIA Archives, 1735 New York Ave. NW, Washington, DC 20006

5 REMARKS CONCERNING QUALIFICATIONS OF FIRM

(This space is best used to present qualifying information such as number of employees, amount of office space, financial information and other information presumed of interest to a prospective client. Append extra sheet or use back of this form, if necessary.)

COLUMBUS, MISSISSIPPI OFFICE - 1558 sq. ft. floor area - Present Employees - 15.
TUSCALOOSA, ALABAMA OFFICE - 520 sq. ft. floor area - Present Employees - 6.
CASH ON HAND - \$50,000.00, Borrowing Capacity as needed.
The personnel of all offices of this organization are immediately available for any work which is awarded to us. The trained personnel of all organizations will be made available as needed for any defense project or projects awarded to us. Should the commission require men of other or extraordinary talents, training or qualifications, we are prepared to secure such talent and experience as conditions require.

6 CONSULTANTS USUALLY EMPLOYED: (If a member of your staff, so state.)

a STRUCTURAL ENGINEERS

Name of Firm or Individual... B. S. Merrill
Business Address... Memphis, Tennessee

b HEATING AND VENTILATING ENGINEERS

Name of Firm or Individual... T. J. O'Brien Engineering Company
Business Address... Memphis, Tennessee

c ELECTRICAL ENGINEERS

Name of Firm or Individual... James L. Maddox
Business Address... Columbus, Mississippi

d PLUMBING OR SANITARY ENGINEERS

Name of Firm or Individual... Flinn & Thorpe
Business Address... Memphis, Tennessee

e LANDSCAPE ARCHITECTS

Name of Firm or Individual... Thomas A. Early, Tuscaloosa, Ala.
Business Address... Kenneth Bottorf, Jackson, Miss.

f OTHER (Civil, Foundation or Mechanical Engineers, Appraiser, Equipment Designers, Valuers, Industrial Layout Engineers, etc.)

Civil & Mechanical Engineer - Ladd Engineering Company, Fort Payne, Ala.
Sanitary Engineers - deLaureal & Moses, New Orleans, La.

THE AMERICAN INSTITUTE OF ARCHITECTS ARCHIVES For information or study purposes only. Not to be recycled, quoted, or published without written permission from the AIA Archives, 1735 New York Ave. NW, Washington, DC 20006

7 REPRESENTATIVE WORK FOR WHICH YOU WERE OR ARE ARCHITECTS; OR WERE OR ARE ASSOCIATED WITH OTHERS: (In left margin, mark *—U. S. Government projects, **—projects not yet complete.)

Name and type of project	Location	Date	Cost	Indicate whether as Architect or Associate Architect
*44 unit Housing**	Aliceville, Ala.	1952-53		Architect
*(20) Housing**	Berry, Alabama	1952-53		Architect
*(60) Housing	Boaz, Alabama	1952	\$452,295.00	Architect
*(60) Housing	Booneville, Miss.	1952-53	\$459,000.00	Architect
*(28) Housing**	Boston, Alabama	1952-53	\$201,000.00	Architect
*(20) Housing	Collinsville, Ala.	1952	\$144,800.00	Architect
*(24) Housing**	Helena, Alabama	1952-53	\$210,140.00	Architect
*(6) Housing**	Wilsonville, Ala.	1952-53	\$48,691.00	Architect
*(500) Housing**	Tuscaloosa, Ala.	1952-53	\$3,127,133.00	Architect
*(24) Housing**	Millport, Ala.	1952-53	\$184,510.00	Architect
*(32) Housing	Winfield, Ala.	1952	\$235,767.00	Architect
* Government Warehouses, Keesler Field,	Miss.	1952-53	**	Associate Architect
* Post Exchange Building, Keesler Field,	Miss.	1952-53	**	Associate Architect
Tuberculosis Sanitorium, Tuscaloosa, Ala.*		1953	Est. \$2,000,000.00	Architect
General Hospital	Vernon, Ala.	1952	\$366,000.00	Architect
2 Disturbed Bldgs.	Meridian, Miss.	1952	\$1,457,524.94	Associate Architect
2 Convalescent Bldgs.,	Meridian, Miss.	1952	\$ 575,742.30	Associate Architect
Health Center	Columbus, Miss.	1952	\$76,000.00	Architect
Classroom Bldg., MSCW,	Columbus, Miss.	1951	\$375,000.00	Architect
Science Bldg., MSCW,	Columbus, Miss.**	1953	Est. \$500,000.00	Architect
Waterworks System, Okolona College	Okolona, Miss.	1951	\$26,000.00	Architect-Engineer
Dormitory, Home Economics,	Okolona College,**		Est. \$50,000.00	Architect
and Cafeteria	Miss.			
1st Columbus Natl. Bank,	Columbus, Miss.*	1953	\$122,000.00	Architect
(Remodeling)				
Alberta Fire Station,	Tuscaloosa, Ala.**	1953	\$90,000.00	Architect
City Hall	Sulligent, Ala.	1951	\$42,000.00	Architect
Prentiss County Jail	Booneville, Miss.**	1953	\$32,500.00	Architect
Nurses Home & Training	Whitfield, Miss.	1952	167,251.50	Associate Architect
Center				
Educational Building,	Columbus, Miss.	1952	\$109,000.00	Architect
First Methodist Church				
Health Center	Nettleton, Miss.	1951		Architect
Health Center	Hamilton, Ala.	1952	\$33,500.00	Architect
Health Center	Hackleburg, Ala.	1952	\$33,500.00	Architect
Factory Building	Columbus, Miss.	1951	\$60,000.00	Architect
Various Residential Work and Other Institutional, Commercial, Housing, and Defense Work.				

8 PHOTOGRAPHS/PHOTOSTATS

Not mandatory. Submit herewith photographs or photostats (size 8" x 10") of several buildings for which you have been the Architect, as follows: (N.C.A.R.B. presentation acceptable.)

Chronic Disturbed Building, East Miss. State Hospital, Meridian, Miss.
Project No. Ala. 75-1, Boaz, Alabama
Alberta Fire Station, Tuscaloosa, Alabama

9 COLLABORATION WITH OTHER ARCHITECTS:

a As an established individual firm, are you willing to collaborate with other firms or individuals?

Yes

b Are you and/or your firm agreeable to accepting supervision of work where designs are produced by others—or vice versa?

Yes

c List firms (or individuals) with which you are associated at present or have an associate or working agreement: (Please furnish a letter from the other party verifying the association.)

.....
.....
.....
.....
.....
.....
.....
.....

10 THIS QUESTIONNAIRE MAY BE MADE AVAILABLE TO GOVERNMENTAL AGENCIES

yes no

The undersigned hereby certify that the above is a true statement of facts.

Name of Firm or Individual WILLIAM I. ROSAMOND, ARCHITECT
Signed by all Principals: W. I. Rosamond

PAGE TWO, Item i - Service in World Wars I and II:

Engineering Research Analyst with U. S. Strategic Bombing Survey, Physical Damage Division.

One of approximately twenty five men selected after careful investigation of qualifications, and a number of personal interviews with Division Chief. Assignment was to visit specifically selected sites, examine all major structures, determine amount of and reason for damage. Prepare detailed reports showing of what the building was constructed originally; its condition prior to the damage; what caused the damage; what structural members failed and analyze the failures.

This work was done in conjunction with outstanding engineers of this country and was carried out in England, France, Belgium, Germany, and Japan.

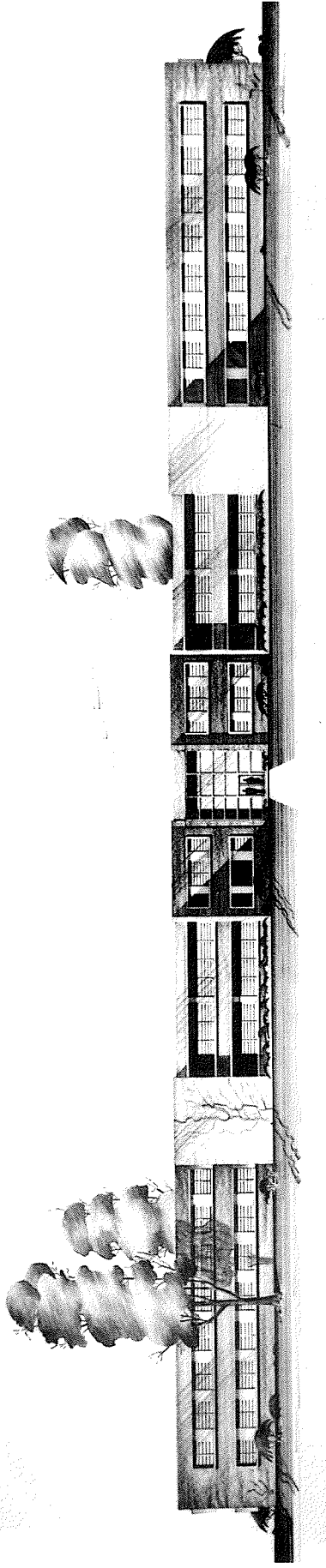

**CHRONIC DISTURBED BUILDING
EAST MISS. STATE HOSPITAL
MERIDIAN, MISS.**

THE AMERICAN INSTITUTE OF ARCHITECTS ARCHIVES For information or study purposes only. Not to be recycled, quoted, or published without written permission from the AIA Archives, 1735 New York Ave. NW, Washington, DC 20006

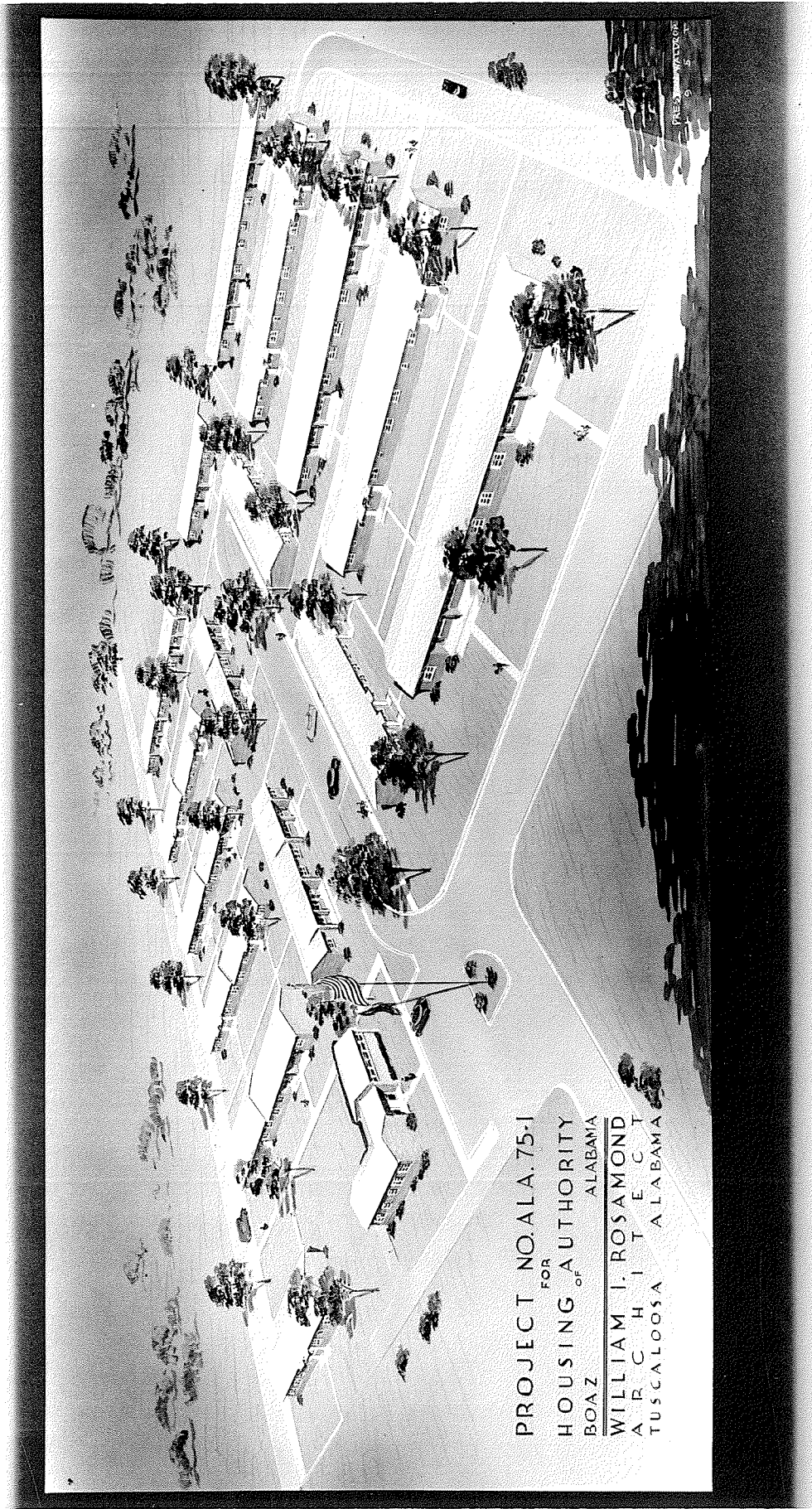

THE AMERICAN INSTITUTE OF ARCHITECTS ARCHIVES For information or study purposes only. Not to be recycled, quoted, or published without written permission from the AIA Archives, 1735 New York Ave. NW, Washington, DC 20006

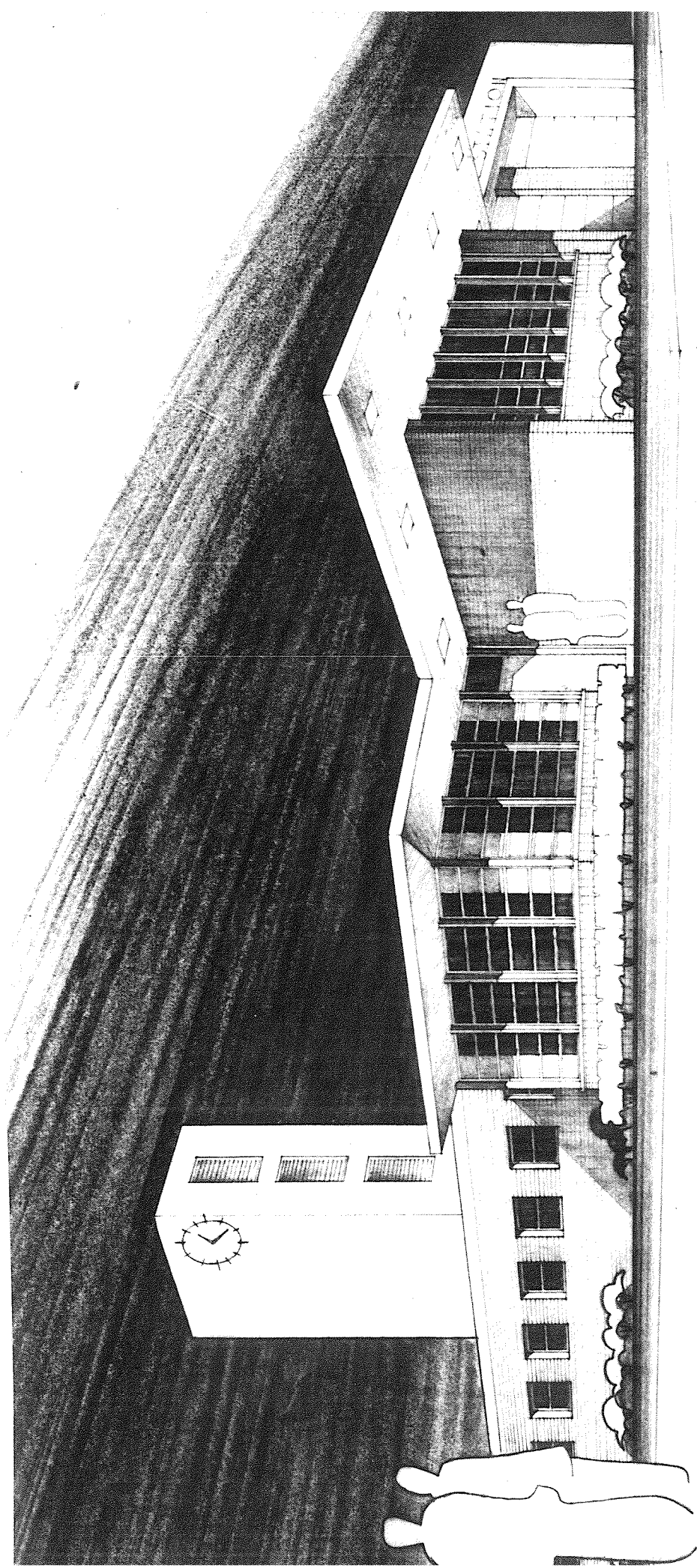

ALBERTA FIDE STATION # TUSCALOOSA ALABAMA #
- WILLIAM I. ROSAMOND - ARCHITECT - TUSCALOOSA - ALABAMA -