



STATE FLORIDA
CITY Winter Park COUNTY Orange
DATE February 4, 1953

ARCHITECTS' ROSTER QUESTIONNAIRE

TO EVERY ARCHITECT IN THE UNITED STATES AND ITS POSSESSIONS:

The Architects' Roster is maintained by The American Institute of Architects as a service to the profession as a whole and to agencies of the United States Government. Every registered architect, whether or not a member of The Institute, is eligible for inclusion in the Roster. The Institute maintains custody of the Roster, keeps it up to date and in good order for use. The Roster is available to any representative of the Government and to representatives of foreign governments in Washington. Reference may be made to The Architects' Roster in negotiations with government agencies and other interested parties. Experience with the Roster since its establishment in 1946 has shown its usefulness. Growing out of an earlier Register of architects qualified for public works, The Roster provides at The Octagon an accurate, current record of the qualifications and achievements of members of the profession. It allows a positive and helpful response to requests for factual information on architects, and in that way constitutes a service to the profession.

The American Institute of Architects assumes no responsibility for the accuracy of statements made in this Questionnaire. The obligation to maintain this record as a current description of an architectural firm rests with the firm, and supplementary record forms are available for this purpose.

PARTNERSHIPS SHOULD MAKE A JOINT RETURN ONLY.

Original and one copy to be mailed to THE ARCHITECTS' ROSTER, The American Institute of Architects, 1735 New York Avenue, N. W., Washington 6, D. C. One copy to be retained by the author.

1 a FIRM (Indicate whether individual, partnership or corporation.)

Jas. Gamble Rogers II - Individual

b FORMER FIRM, Name if any None

2 STREET ADDRESS 145 Lincoln Avenue **Phone** Winter Park 4-3901

3 YEAR ESTABLISHED 1935

4 PERSONAL HISTORIES OF PRINCIPALS

Furnish data complete, but keep to essentials. Describe each member of firm individually; if more than four, append extra sheets.

	Jas. Gamble Rogers II	
	NAME OF PRINCIPAL	NAME OF PRINCIPAL
a	Date of Birth	
b	Place of Birth	
c	Education	
	SEE ATTACHED SHEETS	
d	Experience Prior to Own Practice	
	(Give architect or architectural firm affiliations, positions held, and approximate dates of employment.)	
	SEE ATTACHED SHEETS	
e	Commenced Practice	1935
f	Number of Years a Principal	18
g	Architectural Licenses (Give State, Number and Year issued.)	
	Florida	No. 1024 1935
	New York	No. 5172 1939
	Illinois	No. 3955 1952
	Certificate No. 124 issued by	National Council of
		Architectural Registration Boards - 1938
h	Membership in Professional Societies and Offices Held	
	American Institute of Architects	Past Pres., Fla. Central Chapter
	Architectural League of New York	
	Florida Association of Architects	
	Central Fla. Architects' Association	
i	Service in World Wars I and II (Append data if desired.)	
	Too young for first - too old for second	
j	Civic Activities	
	Florida State Board of Architecture	- Past President
	Trustee	- Winter Park Congregational Church
	Hispanic Institute	

THE AMERICAN INSTITUTE OF ARCHITECTS ARCHIVES For information or study purposes only. Not to be recopied, quoted, or published without written permission from the AIA Archives, 1735 New York Ave. NW, Washington, DC 20006

KEY PERSONNEL

Jas. Gamble Rogers II - A.I.A.

Born - Chicago, Illinois; January 24, 1901

Education and Experience -

Dartmouth College, 1925; John A. Rogers Atelier, Daytona Beach, Florida, 1925 - 1928; eleven years experience prior to own practice, with John A. Rogers, Architect, Chicago, Illinois, and Daytona Beach, Florida, and with David B. Hyer, Architect, Charleston, South Carolina, and Orlando, Florida. Own office since 1935.

General practice including Schools, Jails, Hospitals, Office Buildings, Courthouses and Residential Work. 1942 - 1943; Project Engineer in charge of design and supervision for Camp McKall, North Carolina, 32,000 man Airborne Command Station including three 6000 ft. runways, taxi-ways, hangars, fuel storage, roads and paving, water treatment and sewage disposal plant, and 1800 miscellaneous buildings, (Cost \$20,000,000.00). Also designed and supervised miscellaneous buildings at Camp Davis and Fort Fisher, North Carolina.

Membership in Organizations -

American Institute of Architects;
Architectural League of New York;
Florida Association of Architects;
Florida Federation of Art;
Orlando Art Association;
Past President Florida State Board of Architecture;
Past President Florida Central Chapter, A.I.A.

Licenses -

Registered Architect in Florida, New York, and by
National Council of Architectural Registration Boards.
also Illinois,

4 PERSONAL HISTORIES OF PRINCIPALS

Furnish data complete, but keep to essentials. Describe each member of firm individually; if more than four, append extra sheets.

LAURANCE W. HITT -	RALPH P. LOVELOCK -
IRWIN W. FRITZ	
-----	-----
NAME OF PRINCIPAL	NAME OF PRINCIPAL

<p>a Date of Birth.....</p> <p>b Place of Birth.....</p> <p>c Education.....</p> <p style="text-align: center;">SEE ATTACHED SHEETS</p>	<p>.....</p> <p>.....</p> <p>.....</p> <p style="text-align: center;">SEE ATTACHED SHEETS</p> <p>.....</p>
--	--

d Experience Prior to Own Practice

(Give architect or architectural firm affiliations, positions held, and approximate dates of employment.)

.....
.....
.....
.....
.....
.....
.....
.....
.....
.....

<p>e Commenced Practice.....</p> <p>f Number of Years a Principal.....</p> <p>g Architectural Licenses (Give State, Number and Year issued.)</p> <p>.....</p> <p>.....</p> <p>.....</p> <p>.....</p> <p>.....</p>	<p>.....</p> <p>.....</p> <p>.....</p> <p>.....</p> <p>.....</p>
--	--

h Membership in Professional Societies and Offices Held

.....
.....
.....

i Service in World Wars I and II (Append data if desired.)

.....
.....
.....
.....

j Civic Activities

.....
.....
.....
.....

THE AMERICAN INSTITUTE OF ARCHITECTS ARCHIVES. For information or study purposes only. Not to be recopied, quoted, or published without written permission from the AIA Archives, 1735 New York Ave. NW, Washington, DC 20006

Laurance W. Hitt, A.I.A.

Education and Experience -

Cornell University, 1909; European study. Early training with Ross & McDonald, Montreal, Charles A. Platt, New York, and in California architectural offices. Own offices in New York and California for several years. With this office since 1936.

Membership in Organizations -

American Institute of Architects;
Florida Association of Architects;
Past president, Florida Central Chapter, A.I.A.

License -

Registered in Florida.

Ralph P. Lovelock, A.I.A.

Education and Experience -

New York University, 1929 -1932. Early training with Poughkeepsie architects. Three years head of Architectural sections of U.S. Engineer Offices at Wilmington, North Carolina, and Washington, D. C. With this office since 1945.

Membership in Organizations -

American Institute of Architects;
Florida Association of Architects;
Director, Florida Central Chapter, A.I.A.

License -

Registered Architect in Florida.

Irwin W. Fritz, A.C.I., Structural Engineer

Education and Experience -

Carnegie Institute of Technology, B.S. in Building Construction, 1933. Early training in general construction work in Pennsylvania, and with general contractors in Orlando, Florida. With this office since 1948.

Specialties -

Steel and concrete structures; sub-surface investigations; Acoustics; Packing house layouts and structures; Supervision of construction.

Membership in Organizations -

American Concrete Institute;
Florida Engineering Society.

License -

Registered Engineer in Florida.

Van B. Whatley, Electrical Communications Engineer

Education and Experience -

Technological High School, Atlanta, Ga.
Early training with Southern Bell Telephone and Telegraph Co., Atlanta, Ga.
With this office since 1946.

Specialties -

Electrical Communications, PBX systems, call systems.

5 REMARKS CONCERNING QUALIFICATIONS OF FIRM

(This space is best used to present qualifying information such as number of employees, amount of office space, financial information and other information presumed of interest to a prospective client. Append extra sheet or use back of this form, if necessary.)

Number of employees runs from five to fifteen, or more.
We are well financed with about \$25,000 available cash and \$50,000 borrowing capacity.
Office space is 2000 sq. ft. with 1000 more available in an adjacent building.

6 CONSULTANTS USUALLY EMPLOYED: (If a member of your staff, so state.)

a STRUCTURAL ENGINEERS

Name of Firm or Individual... Irwin W. Fritz of this office is a registered
Business Address... Structural Engineer.

b HEATING AND VENTILATING ENGINEERS

Name of Firm or Individual... Richard A. Belsham
Business Address... Orlando, and Miami, Florida.

c ELECTRICAL ENGINEERS

Name of Firm or Individual... Richard A. Belsham
Business Address... Orlando, and Miami, Florida.

d PLUMBING OR SANITARY ENGINEERS

Name of Firm or Individual... Arthur B. Hale
Business Address... Orlando, Florida.

e LANDSCAPE ARCHITECTS

Name of Firm or Individual... A. D. Taylor Offices
Business Address... 7016 Euclid Ave., Cleveland, Ohio

f OTHER (Civil, Foundation or Mechanical Engineers, Appraiser, Equipment Designers, Valuators, Industrial Lay-out Engineers, etc.)

Irwin W. Fritz of this office is a registered civil engineer
Herbert Haack, Equipment Design and Layout
Allen Trovillion, Valuator

7 REPRESENTATIVE WORK FOR WHICH YOU WERE OR ARE ARCHITECTS; OR WERE OR ARE ASSOCIATED WITH OTHERS: (In left margin, mark *—U. S. Government projects, **—projects not yet complete.)

Name and type of project	Location	Date	Cost	Indicate whether as Architect or Associate Architect
* Rehabilitation of Buildings at Naval Air Station	Sanford, Fla.	1951	\$300,000	Architect-Engineer
*Additional Bldgs. & Facilities, Pinecastle Air Force Base	Pinecastle, Florida	1952	\$337,000	Architect-Engineer
** Additional Bldgs. & Facilities, Pinecastle Air Force Base	Pinecastle Florida	1953	\$275,000	Architect-Engineer

SEE ATTACHED SHEETS FOR OTHER WORK

THE AMERICAN INSTITUTE OF ARCHITECTS ARCHIVES. For information or study purposes only. Not to be recopied, quoted, or published without written permission from the AIA Archives, 1735 New York Ave. NW, Washington, DC 20006

Following is a partial list of buildings for which we were architects and engineers of record, and which have actually been built, or are now under construction:

<u>Name of Building</u>	<u>Location</u>	<u>Cost</u>	<u>Year of Completion</u>
Courthouses:			
Supreme Court Building	Tallahassee, Fla.	\$2,000,000.00* ¹	1949
Courthouse Addition & Jail	Dade City, Fla.	125,000.00	1938
Courthouse Additions	Key West, Fla.	120,000.00	1952
Hospitals:			
A. & M. General Hospital	Tallahassee, Fla.	\$2,000,000.00 ¹	1950
Medical Center	Eustis, Fla.	800,000.00	1936
Orr Clinic Building	Orlando, Fla.	75,000.00	1949
Infirmery Addition	Gainesville, Fla.	300,000.00 ¹	1948
Office and Industrial Buildings:			
Caldwell Office Bldg.	Tallahassee, Fla.	\$1,700,000.00 ¹	1948
Road Department Bldg.	Tallahassee, Fla.	\$1,200,000.00 ¹	1948
Johnson Office Building	Orlando, Fla.	100,000.00	1947
Florida Citrus Building	Winter Haven, Fla.	500,000.00	1948
Schools:			
North Orlando High School	Orlando, Fla.	\$1,000,000.00	1952
South Orlando High School	Orlando, Fla.	\$1,000,000.00 ²	1952
High School Gymnasium	Winter Park, Fla.	140,000.00	1950
Elementary School	Kissimmee, Fla.	190,000.00 ²	1951
Mills Library (Rollins College)	Winter Park, Fla.	500,000.00 ³	1951
Elementary School Addition (white)	Mount Dora, Fla.	160,000.00 ⁴	1952
Elementary School Addition (colored)	Mount Dora, Fla.	110,000.00 ⁴	1952
Poughkeepsie Business Institute	Poughkeepsie, N.Y.	75,000.00 ⁵	1935
Highland Central School	Highland, N. Y.	800,000.00 ⁵	1937
Grade School Addition	Arlington, N.Y.	200,000.00 ⁵	1938
High School Addition	Arlington, N.Y.	450,000.00 ⁵	1939
Central School	Wappingers Falls, N.Y.	1,250,000.00 ⁵	1940
Miscellaneous:			
Rehabilitation of Navy Bldgs.	Sanford, Fla.	\$ 307,000.00	1951
Barbour Apartments	Winter Park, Fla.	100,000.00	1939
University Club	Winter Park, Fla.	75,000.00	1946
Sales Rooms & Shop (Mack Trucks)	Pensacola, Fla.	125,000.00	1945
Steel Grandstand	Pensacola, Fla.	100,000.00	1945
Chevrolet Sales Rooms & Shops	Orlando, Fla.	100,000.00	1952
Telephone Buildings:			
Telephone Exchange Building	Winter Park, Fla.	\$ 100,000.00	1947
Telephone Exchange Bldg. Add'n.	Winter Park, Fla.	25,000.00	1952
Telephone Warehouse	Winter Park, Fla.	21,000.00	1951
Telephone Exchange Building	Ocala, Fla.	200,000.00	1952

Bank Buildings:

First National Bank	Kissimmee, Fla.	\$ 50,000	1940
Fla. Bank & Trust Co.	Winter Park, Fla.	100,000 ³	1950
Apopka State Bank	Apopka, Fla.	40,000	1948

Jails:

Baldwin Jail	Baldwin, Fla.	\$ 25,000	1939
Volusia County Stockade	DeLand, Fla.	125,000	1939
Volusia County Jail	DeLand, Fla.	100,000	1938
Volusia County Jail for Women	DeLand, Fla.	30,000	1940
Okaloosa County Jail	Crestview, Fla.	80,000	1948
Columbia County Jail	Lake City, Fla.	100,000	1950
Calhoun County Jail	Blountstown, Fla.	55,000	1946
Jefferson County Jail	Monticello, Fla.	45,000	1940
Franklin County Jail	Apalachicola, Fla.	65,000	1948
Hendry County Jail	LaBelle, Fla.	60,000	1949
Dixie County Jail	Cross City, Fla.	63,000	1950
Levy County Jail	Bronson, Fla.	62,000	1950
Bradford County Jail	Starke, Fla.	65,000	1950
Flagler County Jail	Bunnell, Fla.	45,000	1938
St. Lucie County Jail	Fort Pierce, Fla.	50,000	1946
Madison County Jail	Madison, Fla.	85,000	1951
Escambia County Jail	Pensacola, Fla.	500,000	1952
Monroe County Jail	Key West, Fla.	215,000	1952
Citrus County Jail	Inverness, Fla.	60,000	1952
Highlands County Jail	Sebring, Fla.	75,000	1950
Nassau County Jail Addition	Fernandina, Fla.	40,000	1950
Osceola County Jail Alterations	Kissimmee, Fla.	30,000	1940
Pasco County Jail	Dade City, Fla.	125,000	1938
Santa Rosa County Jail (Sketches only)	Milton, Fla.	75,000	1946
Sumter County Jail	Bushnell, Fla.	60,000	1952

Retail Stores:

Dickson & Ives, Alterations	Orlando, Fla.	\$ 225,000	1947
Eve Proctor Building	Winter Park, Fla.	60,000	1952
Yowell-Drew-Ivey, Alterations	Orlando, Fla.	100,000	1952

Churches:

Congregational Educational Bldg.	Winter Park, Fla.	\$ 60,000	1939
Park Lake Presbyterian " "	Orlando, Fla.	125,000	1952
Central Christian Church	Orlando, Fla.	175,000	Sketches only
Lutheran Educational Bldg.	Orlando, Fla.	52,000	1952
Kress Memorial Adventist Church	Winter Park, Fla.	160,000	Plans only
First Methodist Church	Mount Dora, Fla.	50,000	1946 & 1950

Buildings marked thus¹ were designed in association with Yonge & Hart, Architects, Pensacola, Fla.;

Buildings marked thus² were designed in association with Francis H. Emerson, Architect, Winter Park, Fla.;

Buildings marked thus³ were designed in association with George H. Spohn, Architect, Winter Park, Fla.;

Buildings marked thus⁴ were designed in association with Howell C. Hopson, Architect, Leesburg, Fla.;

Buildings marked thus⁵ were handled by Ralph P. Lovelock, Architect, this office.

THE AMERICAN INSTITUTE OF ARCHITECTS ARCHIVES For information or study purposes only. Not to be recycled, quoted, or published without written permission from the AIA Archives, 1735 New York Ave. NW, Washington, DC 20006



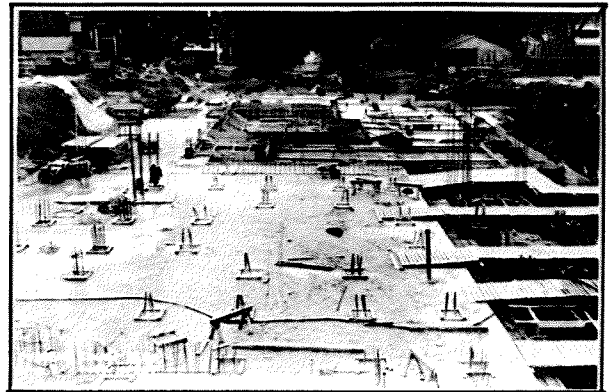
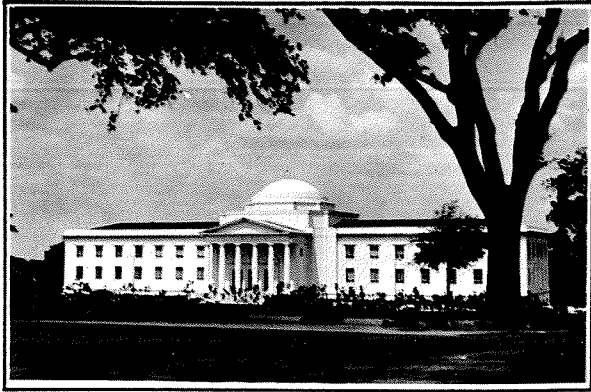

SUPREME COURT BUILDING
TALLAHASSEE, FLORIDA
BUILT 1948 & 1949 COST \$2,000,000.

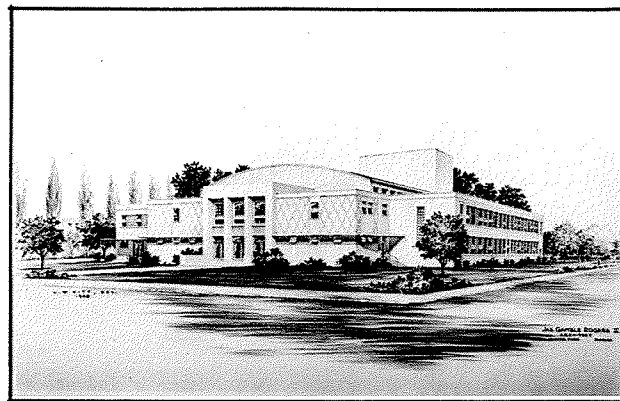

FLORIDA CITRUS BUILDING
WINTER HAVEN, FLORIDA
BUILT 1949 COST \$500,000.

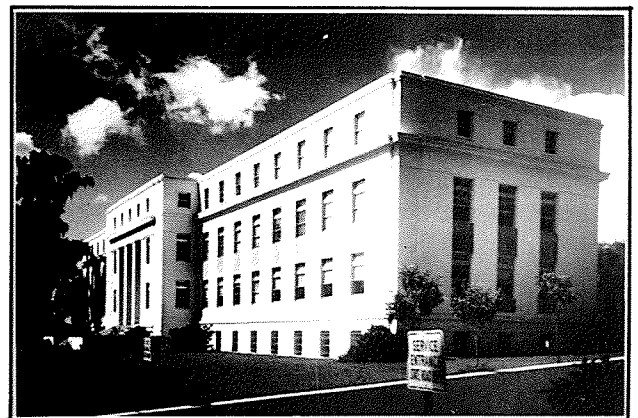

STATE ROAD DEPARTMENT OFFICE BUILDING
TALLAHASSEE, FLORIDA
BUILT 1948 & 1949 COST \$1,200,000.

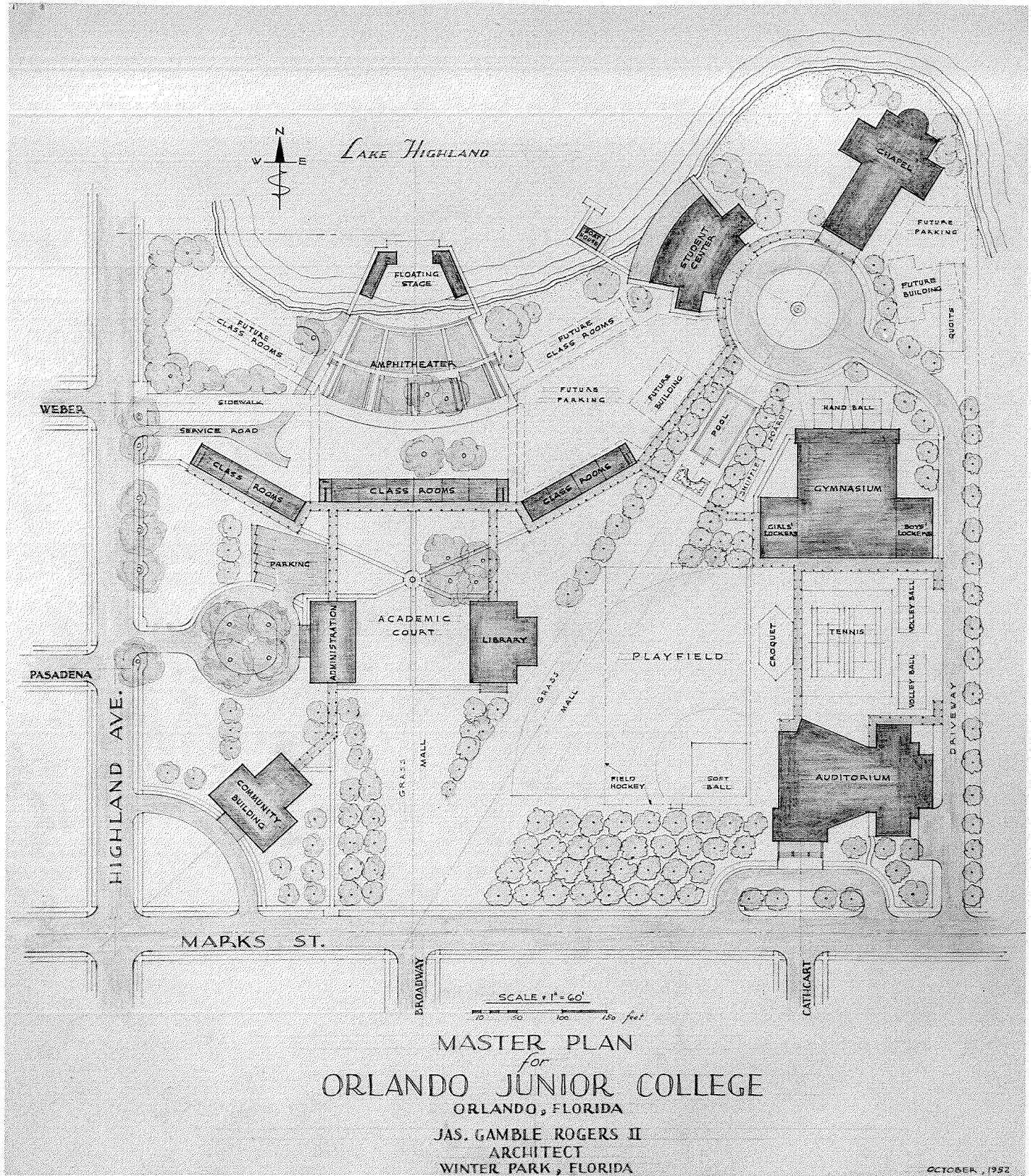

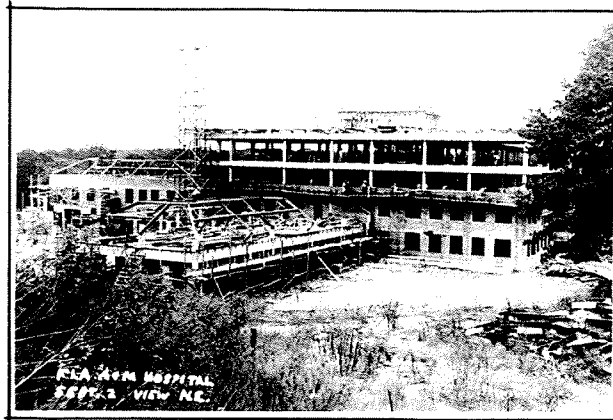
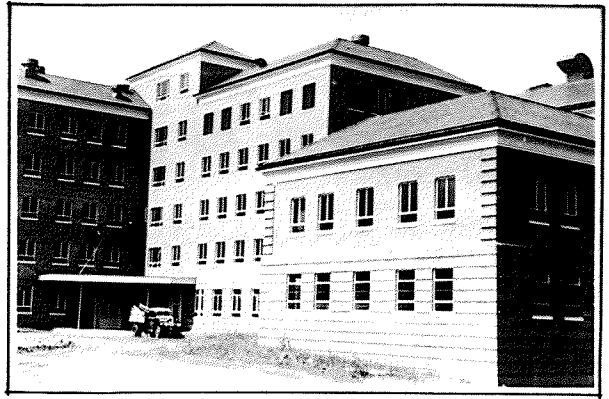
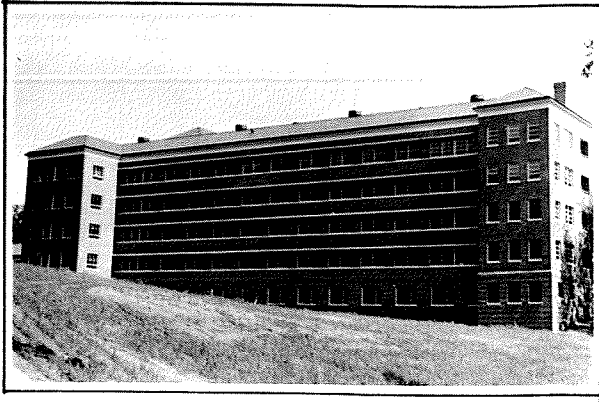

GENERAL HOSPITAL *for* FLORIDA A&M COLLEGE
TALLAHASSEE, FLORIDA
BUILT 1949 & 1950 ▽ ▽ COST \$ 2,000,000.

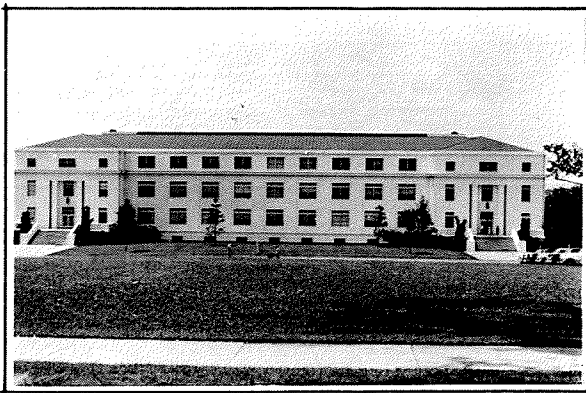

CALDWELL OFFICE BUILDING
TALLAHASSEE, FLORIDA
BUILT 1948 ▽ ▽ ▽ COST \$ 1,700,000.

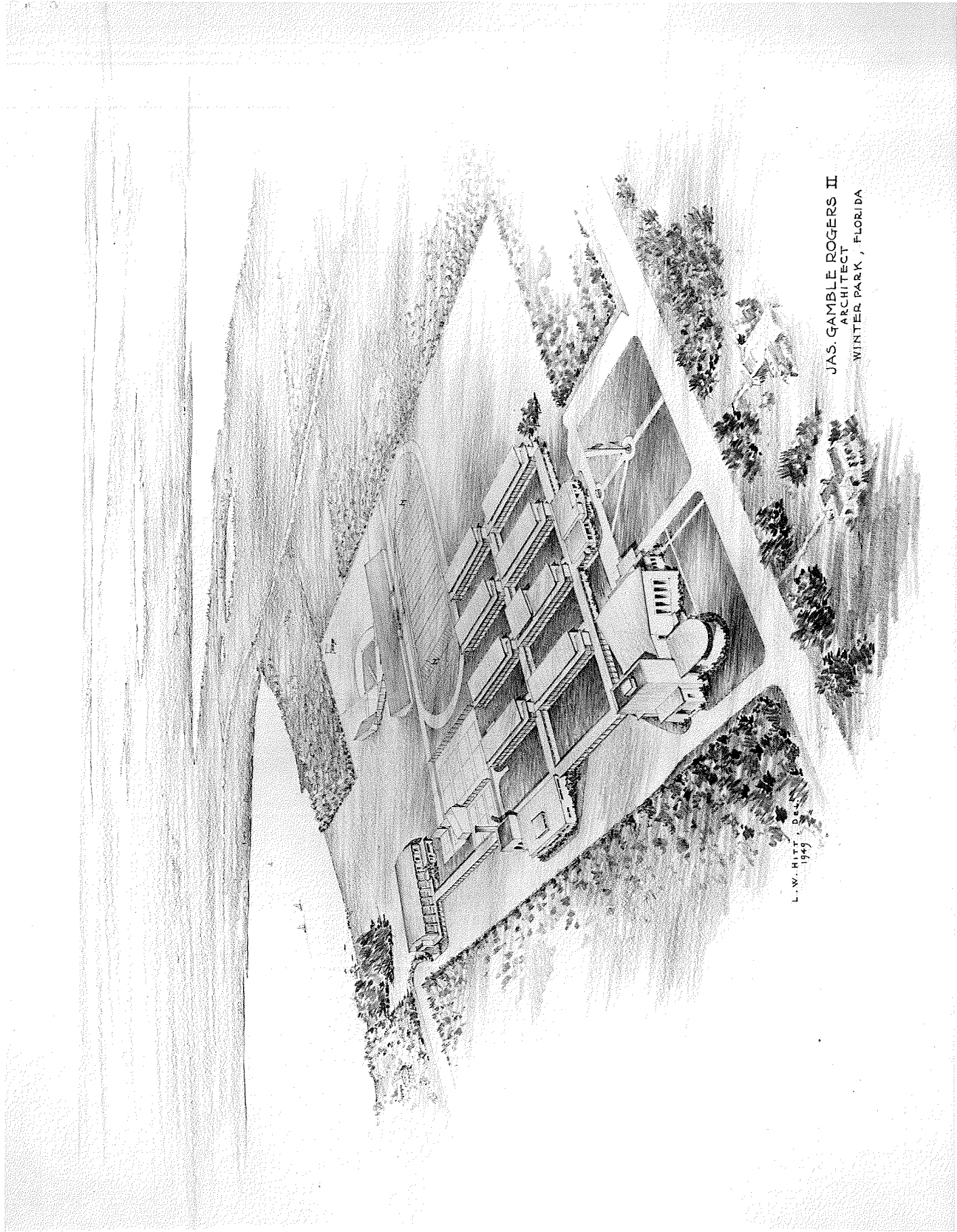

L. W. HITT, DESIGNER
1949

JAS. GAMBLE ROGERS II
ARCHITECT
WINTER PARK, FLORIDA

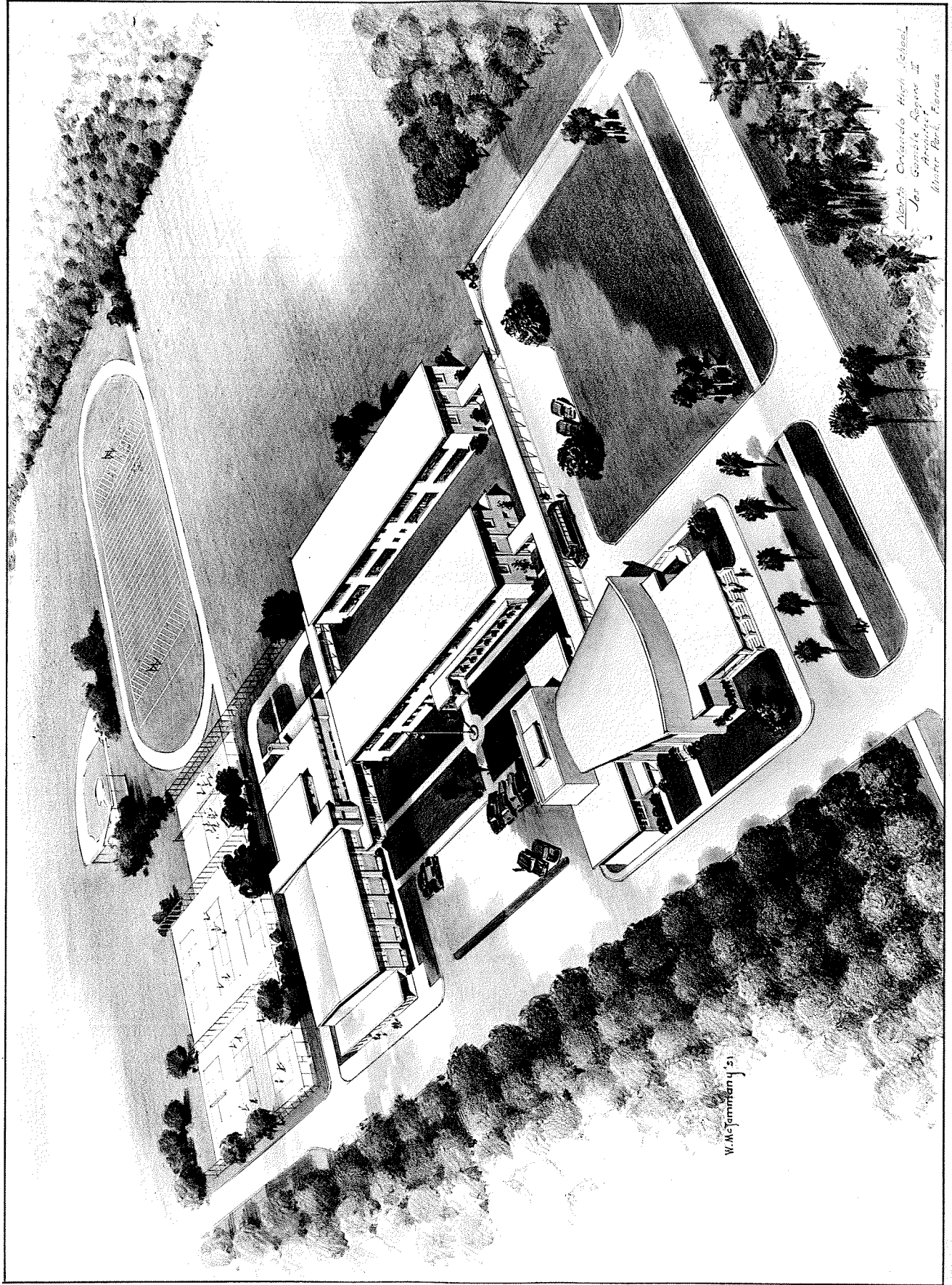

W. McJamman '51

Orlando High School
Jas. G. Rogers
Winter Park, Florida

8 PHOTOGRAPHS/PHOTOSTATS

Not mandatory. Submit herewith photographs or photostats (size 8" x 10") of several buildings for which you have been the Architect, as follows: (N.C.A.R.B. presentation acceptable.)

.....
.....
Names of buildings indicated on photographs
.....
.....
.....

9 COLLABORATION WITH OTHER ARCHITECTS:

a As an established individual firm, are you willing to collaborate with other firms or individuals?

Yes

b Are you and/or your firm agreeable to accepting supervision of work where designs are produced by others—
or vice versa?

Yes

c List firms (or individuals) with which you are associated at present or have an associate or working agreement:
(Please furnish a letter from the other party verifying the association.)

Rogers & Butler, 219 East 44th St., New York City

Yonge & Hart, Blount Building, Pensacola, Fla.

.....
.....
.....
.....
.....
.....

10 THIS QUESTIONNAIRE MAY BE MADE AVAILABLE TO GOVERNMENTAL AGENCIES

yes

no

The undersigned hereby certify that the above is a true statement of facts.

Name of Firm or Individual.....

Signed by all Principals:.....

Jan Gambelorum
Laurance W. Hitt
Ralph P. Louloch
Arwin W. Fritz

THE AMERICAN INSTITUTE OF ARCHITECTS ARCHIVES For information or study purposes only. Not to be recopied, quoted, or published without written permission from the AIA Archives, 1735 New York Ave. NW, Washington, DC 20006