

IMPORTANT NOTE—If you reside or have your principal office in the localities of a Chapter or Chapters of The Institute which are opposed to the "Architects' Roster" or the "Register of Architects Qualified for Federal Public Works", do not answer or fill out the questionnaire.

CITY OF New York ✓

STATE OF New York

DATE.....

QUESTIONNAIRE FOR ARCHITECTS' ROSTER AND/OR REGISTER OF ARCHITECTS QUALIFIED FOR FEDERAL PUBLIC WORKS

TYPING IS MANDATORY. PARTNERSHIPS SHOULD MAKE A JOINT RETURN ONLY.
 Pink copy is to be retained by the author; other copies to be mailed to The American Institute of Architects, 1741 New York Avenue, N. W., Washington 6, D. C.

1. (a) **FIRM** (individual or ~~partnership~~) Joseph J. Roberto
- (b) **FORMER FIRM**, if any -
2. **BUSINESS ADDRESS** 104 Lexington Avenue, New York 16, N. Y.
3. **YEAR ESTABLISHED** 1942

4. PERSONAL HISTORIES OF PRINCIPALS	Name of Principal	Name of Principal
	<u>Joseph J. Roberto</u>	

Furnish data complete, but keep to essentials. Describe each member of firm individually; if more than two, append extra sheets.

- (a) **Date of Birth** April 20, 1908 Keene, N. H.
- (b) **Education**
1922-1926 DeWitt Clinton High School
1926-1934 New York University B. of Arch.
1928-1934 Beaux Arts Institute of Design
Ecole des Beaux Arts, Paris, France
- (c) **Experience Prior to Own Practice**
 (Give architect or architectural firm affiliations, positions held, and approximate dates of employment.)
- | | | | |
|--------------------|------------------------------------|-----------------|----------------------|
| <u>6/41 - 3/42</u> | <u>James Stewart & Co.</u> | <u>New York</u> | <u>Architect</u> |
| <u>1/40 - 6/41</u> | <u>P. H. C. Housing Corp.</u> | " | <u>Architect</u> |
| <u>6/39 - 1/40</u> | <u>Skidmore & Owings</u> | " | <u>Designer</u> |
| <u>1/38 - 6/39</u> | <u>Percival Goodman</u> | " | <u>Draftsman</u> |
| <u>1/37 - 1/38</u> | <u>Meyer Katzman</u> | " | <u>Designer</u> |
| <u>1/32 - 1/37</u> | <u>Gilbert Rohde (deceased)</u> | " | <u>Designer</u> |
| <u>1/28 - 1/32</u> | <u>Whitman & Goodman</u> | <u>New York</u> | <u>Jr. Draftsman</u> |
| <u>1/26 - 1/28</u> | <u>G. & E. Blum (deceased)</u> | " | <u>"</u> |
- (d) **Commenced Practice** 1942
- (e) **Number of Years a Principal** 5 years

(f) **Architectural Licenses**
(Give State, Number and Year Issued.)

New York State No. 5157 1939

(g) **Professional Societies and Offices Held**

American Institute of Architects

(h) **Service in World Wars I and II.** (Append data if desired.)

1942-1944 Base Architect, MacDill Field Florida
1944-1946 Bomb Damage Analyst Architectural Section, European Theatre
1946 Chief Architectural Section Army Exchange Service ETO

(i) **Civic Activities**

5. CONSULTANTS USUALLY EMPLOYED:

(If a member of your staff, so state)

(a) **STRUCTURAL ENGINEERS**

Name of Firm or Individual Milton Kirchner
Business Address 230 W. 13 Street, New York, N. Y.

(b) **HEATING & VENTILATING ENGINEERS**

Name of Firm or Individual
Business Address

(c) **ELECTRICAL ENGINEERS**

Name of Firm or Individual
Business Address

(d) **PLUMBING OR SANITARY ENGINEERS**

Name of Firm or Individual
Business Address

(e) **LANDSCAPE ARCHITECTS**

Name of Firm or Individual
Business Address

6. **OTHER REMARKS RE QUALIFICATIONS:** Have specialized knowledge in following
 (Append extra sheet if necessary) classifications:
 Prefabricated housing Industrial Buildings
 Educational Exhibits Retail Stores
 Army Installations
 Instructor in design at Design Laboratory, New York, N. Y. 4 years
 Knowledge French and Italian

7. **SUMMARY OF PROJECT COSTS:**

	Largest Single Job	All Jobs Valuation	Annual Average
Work Completed 1930-1940	-	-	-
Work Completed 1941-1946	\$40,000.	\$373,000.	\$100,000.
Current Work under construction or working drawings authorized	\$30,000.	\$58,000.	

8. **REPRESENTATIVE WORK FOR WHICH YOU WERE ARCHITECT OR WERE ASSOCIATED WITH OTHERS:**

(a) **Three Projects Not Exceeding Cost of \$300,000:**

Name of Project	Cost	Location	Owner
Post Exchange	\$36,000.	MacDill Field, Tampa, Fla.	U. S. Army
Band Shell	\$25,000.	MacDill Field, Tampa, Fla.	U. S. Army
Officers' Club	\$57,000.	MacDill Field, Tampa, Fla.	U. S. Army

(b) **Three Projects Costing From \$300,000 to \$1,000,000:**

Name of Project	Cost	Location	Owner
-			

(c) **Three Projects Costing Over \$1,000,000:**

Name of Project	Cost	Location	Owner
-			

9. PHOTOGRAPHS/PHOTOSTATS:

The author submits herewith photographs or photostats (size 8" x 10") of several buildings for which he has been the Architect, as follows: (N.C.A.R.B. presentation acceptable.)

.....
.....
.....
.....

10. COLLABORATION WITH JUNIOR ARCHITECTS:

(a) If an established individual or firm, are you willing to collaborate with other firms or individuals which would permit junior architects to qualify and help further their professional careers?

Yes

(b) If in private practice at this time, name associates (if additional architects are to be added to your organization) for the purpose of qualifying:

.....
.....
.....

(c) If **not** in private practice at this time, name established architect or firm with whom you have agreed to collaborate, for the purpose of qualifying:

.....

11.(a) I/~~we~~ wish to be } included in the **Architects' Roster**
do not wish to be }

(b) I/~~we~~ would like to be } considered for the **Register of Architects Qualified for Federal Public Works**
do not wish to be }

I/~~we~~ hereby certify that the above is a true statement of facts.

Name of Firm or Individual.....

Joseph J. Roberto

Signed by all Principals:

.....
.....
.....
.....

THE AMERICAN INSTITUTE OF ARCHITECTS ARCHIVES. For information or study purposes only. Not to be recycled, quoted, or published without written permission from the AIA Archives, 1735 New York Ave. NW, Washington, DC 20006

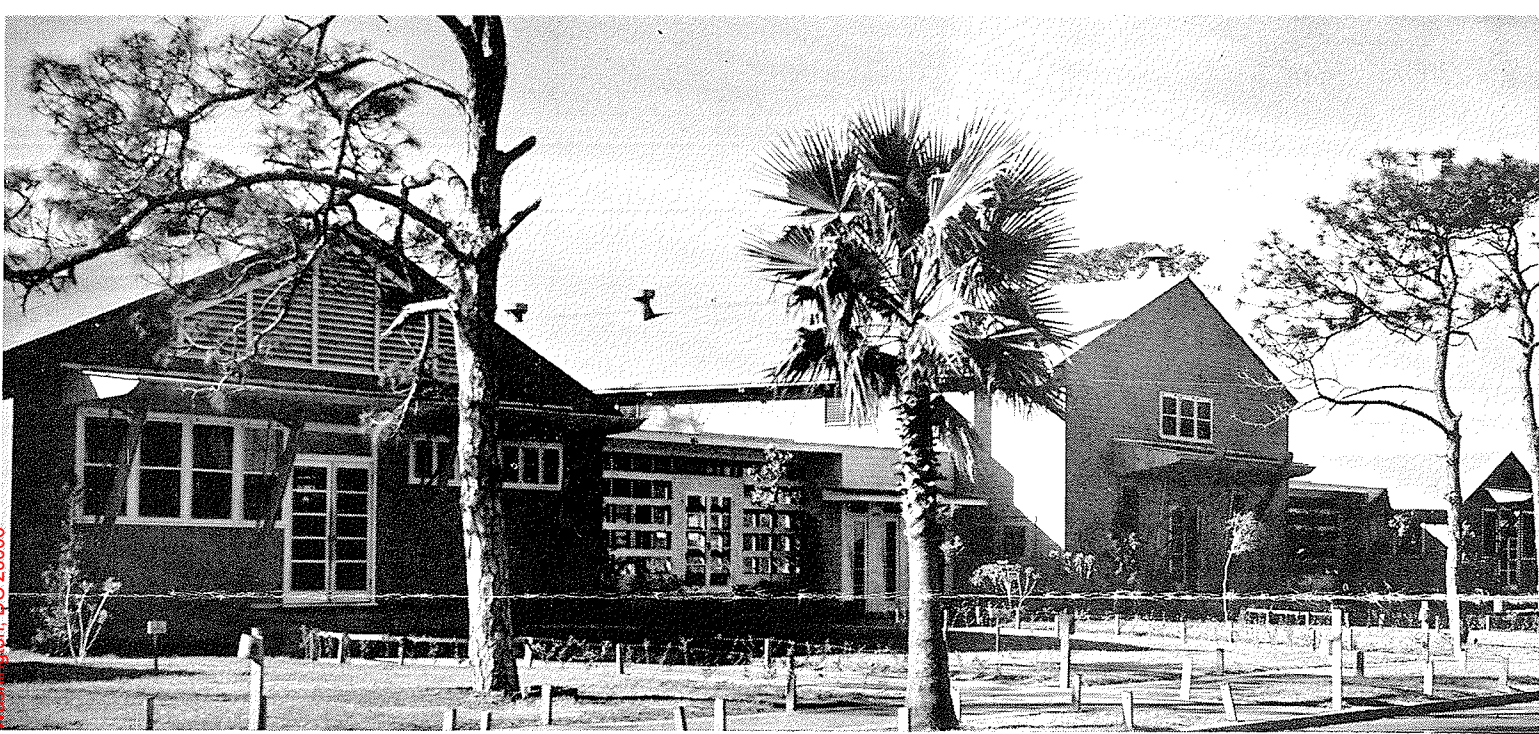

THE NEW GROUP AS SEEN FROM THE MAIN STREET. NOTE VENTILATING LOUVRES IN THE MERCHANDISE STORE TO THE LEFT

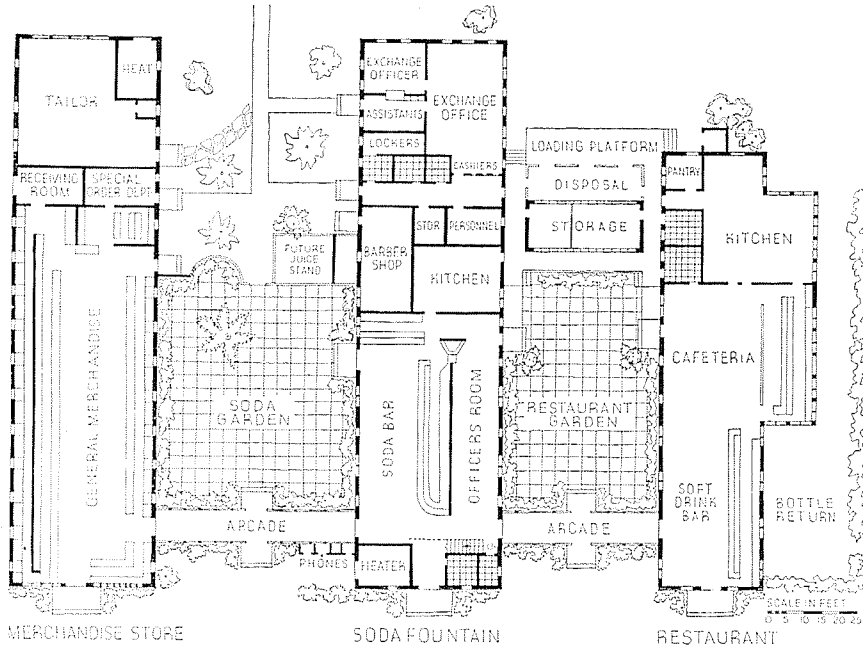

NEW CANOPIES were shaped to suggest some of the structural forms to be found in airplane wings

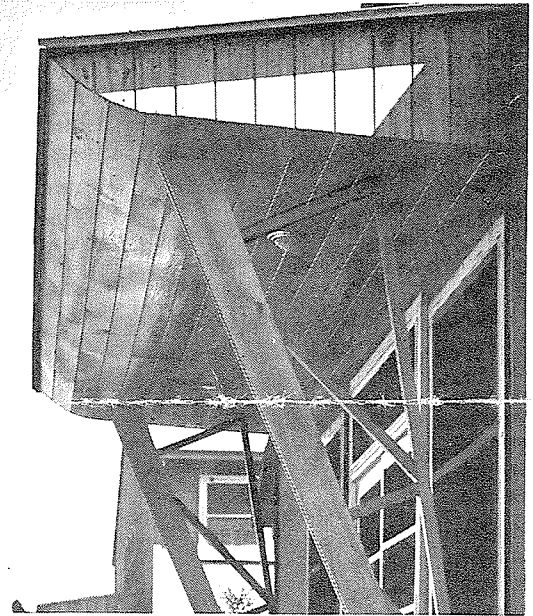

Reprint from
"The Architectural Forum"
June 1943

POST EXCHANGE MacDILL FIELD TAMPA, FLORIDA

For: U. S. Army

Cost: \$36,000. including landscaping

Architect: Joseph J. Roberto, New York City

Landscape Architect: Joseph J. Roberto

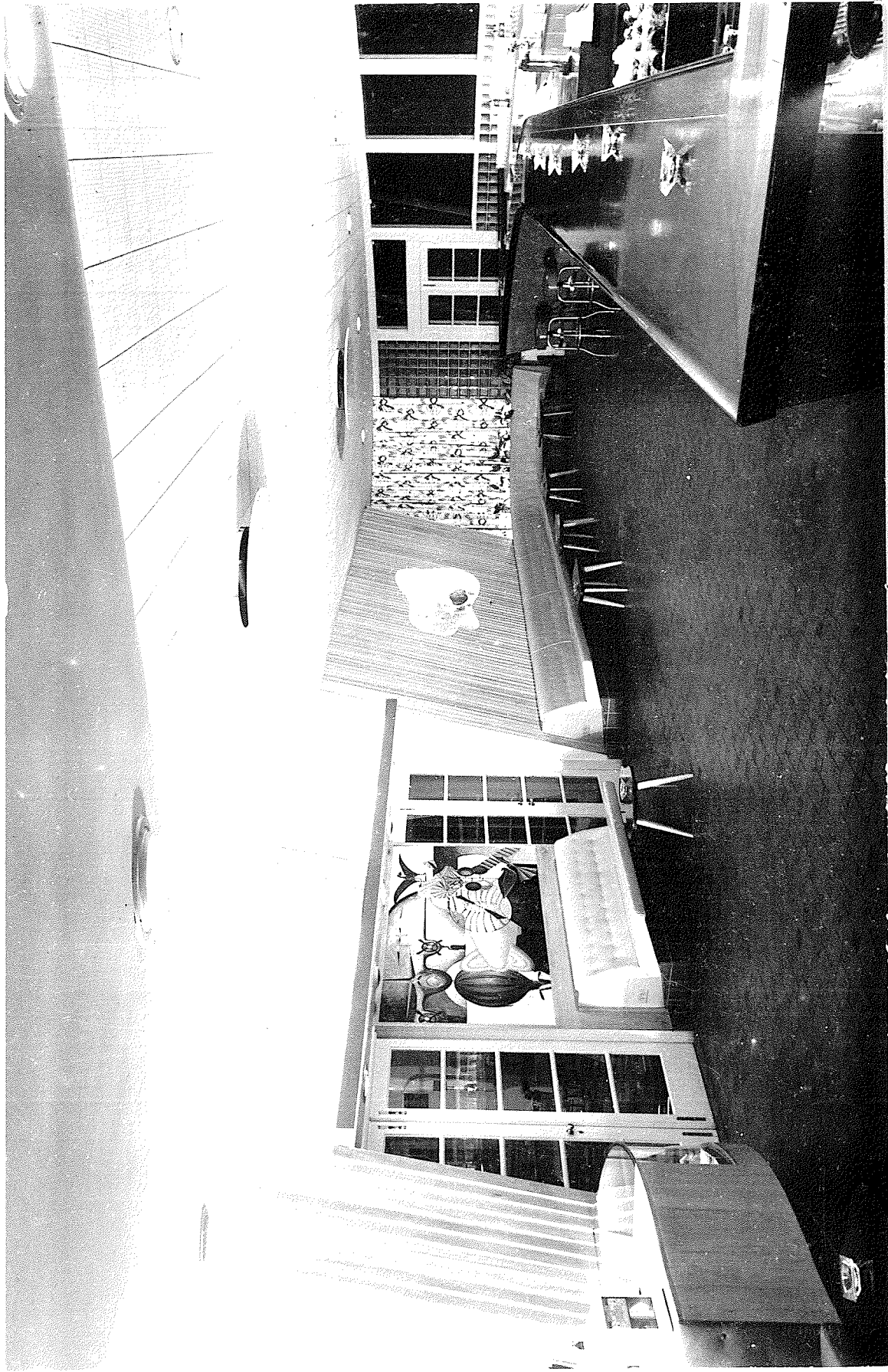

INTERIOR VIEW OF LOUNGE

OFFICERS' CLUB MacDILL FIELD TAMPA, FLORIDA

For: U. S. Army

Cost: \$57,000, including landscaping

Architect: Joseph J. Roberto, New York City

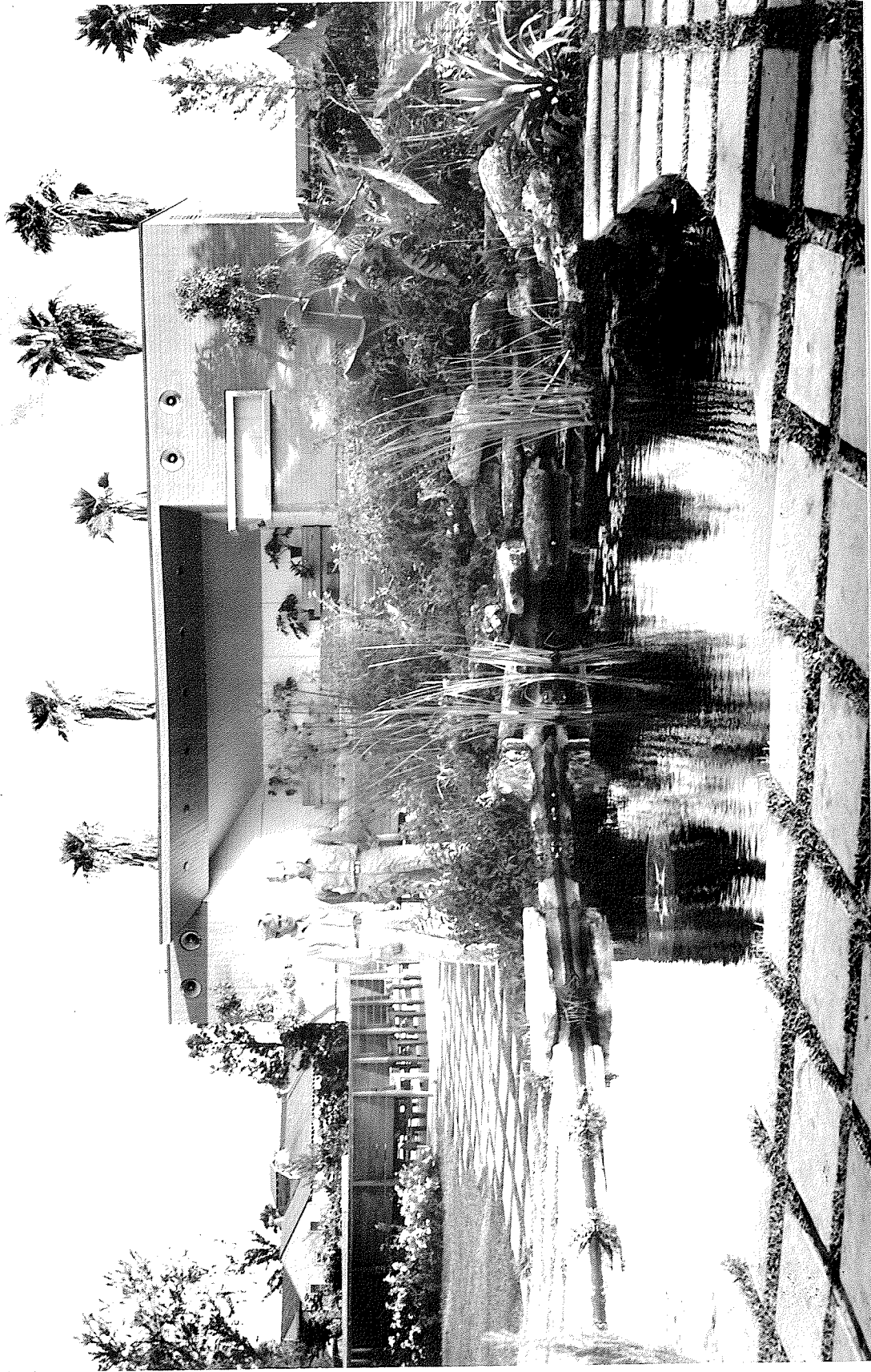

BANDSHELL MacDILL FIELD TAMPA, FLORIDA

For: U. S. Army

Cost: \$25,000. including lanscaping

Architect: Joseph J. Roberto, New York City

Landscape Architect: Joseph J. Roberto