

RECEIVED

IMPORTANT NOTE—If you reside or have your principal office in the localities of a Chapter or Chapters of The Institute which are opposed to the "Architects' Roster" or the "Register of Architects Qualified for Federal Public Works", do not answer or fill out the questionnaire.

CITY OF Philadelphia

OCT 1 1946

STATE OF Penna.

EDMUND R. PURVES DATE 5-23-46

QUESTIONNAIRE FOR ARCHITECTS' ROSTER AND/OR REGISTER OF ARCHITECTS QUALIFIED FOR FEDERAL PUBLIC WORKS

TYPING IS MANDATORY. PARTNERSHIPS SHOULD MAKE A JOINT RETURN ONLY. Pink copy is to be retained by the author; other copies to be mailed to The American Institute of Architects, 1741 New York Avenue, N. W., Washington 6, D. C.

- 1. (a) FIRM (individual or partnership) GEORGE A. ROBBINS
(b) FORMER FIRM, if any
2. BUSINESS ADDRESS Room 1502, 112 South 16th St., Phila. 5, Pa.
3. YEAR ESTABLISHED 1927

Table with 2 columns: Name of Principal, Name of Principal. Row 1: GEORGE A. ROBBINS

Furnish data complete, but keep to essentials. Describe each member of firm individually; if more than two, append extra sheets.

- (a) Date of Birth May 21st, 1898
(b) Education Private schools: Haverford 1911, St. Georges School 1911-1916; Princeton University A.B. 1920; University of Pennsylvania B.S. in Architecture 1925.
(c) Experience Prior to Own Practice (Give architect or architectural firm affiliations, positions held, and approximate dates of employment.) Stewardson & Page, Draftsman, 1922; Paul Phillippe Crut, draftsman, supervisor 1925-1927
(d) Commenced Practice July 1927
(e) Number of Years a Principal Nineteen

THE AMERICAN INSTITUTE OF ARCHITECTS ARCHIVES For information or study purposes only. Not to be recycled, quoted, or published without written permission from the AIA Archives, 1735 New York Ave. NW, Washington, DC 20006

(f) **Architectural Licenses**
(Give State, Number and Year Issued.)

~~Penna. A.A 1016 1926~~

~~New Jersey A-2-1054 1938~~

.....

(g) **Professional Societies and Offices Held**

~~American Institute of Architects joined March 1950~~

~~Philadelphia Chapter, A.I.A. 1950, Treasurer of Phila. Chap. 1943~~

~~Penna. Asso. of Architects to 1946~~

~~Architectural Alumni Society, Treasurer of Arch. Alum. Soc. 1943-~~

(h) **Service in World Wars I and II.** (Append data if desired.)

~~World War I Sergeant Infantry 1918~~

.....

.....

(i) **Civic Activities**

~~City Parks Association~~

~~Overbrook School for the Blind~~

.....

.....

5. CONSULTANTS USUALLY EMPLOYED:

(If a member of your staff, so state)

(a) **STRUCTURAL ENGINEERS**

Name of Firm or Individual ~~Widdecombe Engineering Co.~~

Business Address ~~1700 Sanson St., Phila. 2, Pa.~~

(b) **HEATING & VENTILATING ENGINEERS**

Name of Firm or Individual ~~Charles D. Hickman~~

Business Address ~~Otis Bldg., Phila. 2, Pa.~~

(c) **ELECTRICAL ENGINEERS**

Name of Firm or Individual ~~Moody & Hutchinson~~

Business Address ~~1500 Walnut St., Phila. 2, Pa.~~

(d) **PLUMBING OR SANITARY ENGINEERS**

Name of Firm or Individual ~~Moody & Hutchinson~~

Business Address ~~1500 Walnut St., Phila. 2, Pa.~~

(e) **LANDSCAPE ARCHITECTS**

Name of Firm or Individual

Business Address

6. OTHER REMARKS RE QUALIFICATIONS: Since starting practice on my own with (Append extra sheet if necessary) residential work in 1927, my practice has included a wide range of projects such as: private charitable institutions, church and community buildings, farm structures, office building alterations, commercial and display arrangements. I was a member of a group of Architects associated on a large Housing Project. During World War II I was engaged in Industrial Plant Expansion: new structures, and processes, heating and lighting systems, safety equipment, fire prevention, hoisting equipment and special process facilities.

7. SUMMARY OF PROJECT COSTS:

	Largest Single Job	All Jobs Valuation	Annual Average
Work Completed 1930-1940	30,000	305,500	27,725
Work Completed 1941-1946	215,000	402,000	77,000
Current Work under construction or working drawings authorized	150,000	198,000	

8. REPRESENTATIVE WORK FOR WHICH YOU WERE ARCHITECT OR WERE ASSOCIATED WITH OTHERS:

(a) Three Projects Not Exceeding Cost of \$300,000:

Name of Project	Cost	Location	Owner
Barrowdale Residence	\$75,000	Bydal, Pa.	W.&M Horkness
Church Home	35,000	Phila., Pa.	Managers
Factory Expansion	215,000	Lansdale, Pa.	Andale Co.

(b) Three Projects Costing From \$300,000 to \$1,000,000:

Name of Project	Cost	Location	Owner
.....
.....
.....

(c) Three Projects Costing Over \$1,000,000:

Name of Project	Cost	Location	Owner
.....
.....
.....

THE AMERICAN INSTITUTE OF ARCHITECTS ARCHIVES. For information or study purposes only. Not to be recycled, quoted, or published without written permission from the AIA Archives, 1735 New York Ave. NW, Washington, DC 20006

9. PHOTOGRAPHS/PHOTOSTATS:

The author submits herewith photographs or photostats (size 8" x 10") of several buildings for which he has been the Architect, as follows: (N.C.A.R.B. presentation acceptable.)

- 1. Barrowdale Residence, General View
- 2. Barrowdale Residence, Entrance
- 3. Church Home for Children, Dormitory
- 4. Andale Company, Storage Building
- 5. Andale Company, Factory Extensions.

10. COLLABORATION WITH JUNIOR ARCHITECTS:

- (a) If an established individual or firm, are you willing to collaborate with other firms or individuals which would permit junior architects to qualify and help further their professional careers?

Yes

- (b) If in private practice at this time, name associates (if additional architects are to be added to your organization) for the purpose of qualifying:

E. Nelson Edwards
 112 So. 16th St.
 Phila. 2, Pa.

- (c) If **not** in private practice at this time, name established architect or firm with whom you have agreed to collaborate, for the purpose of qualifying:

- 11.(a) I/We wish to be included in the **Architects' Roster**
do not wish to be

- (b) I/We would like to be considered for the **Register of Architects Qualified for Federal Public Works**
do not wish to be

I/We hereby certify that the above is a true statement of facts.

Name of Firm or Individual Frage & Robbins
 Signed by all Principals: _____





THE AMERICAN INSTITUTE OF ARCHITECTS ARCHIVES For information or study purposes only. Not to be recycled, quoted, or published without written permission from the AIA Archives, 1735 New York Ave. NW, Washington, DC 20006



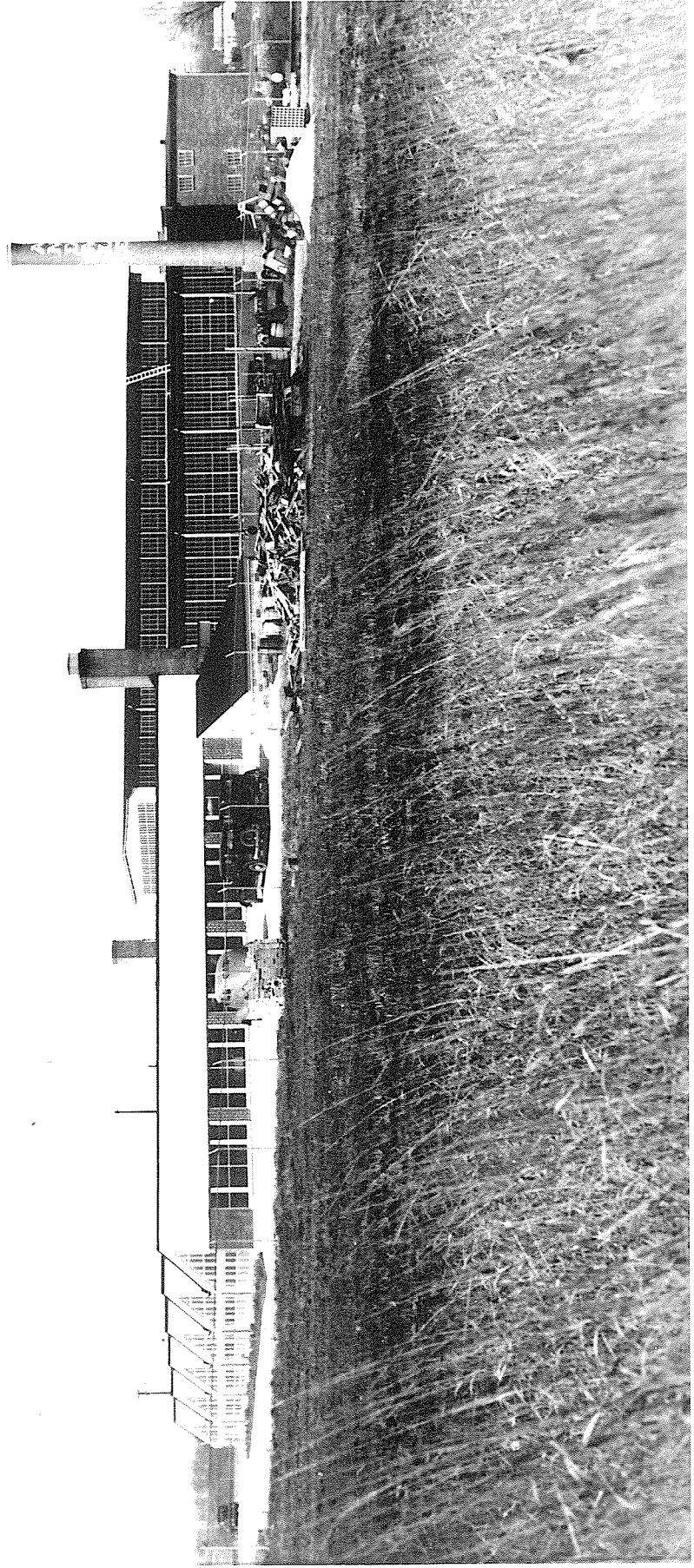

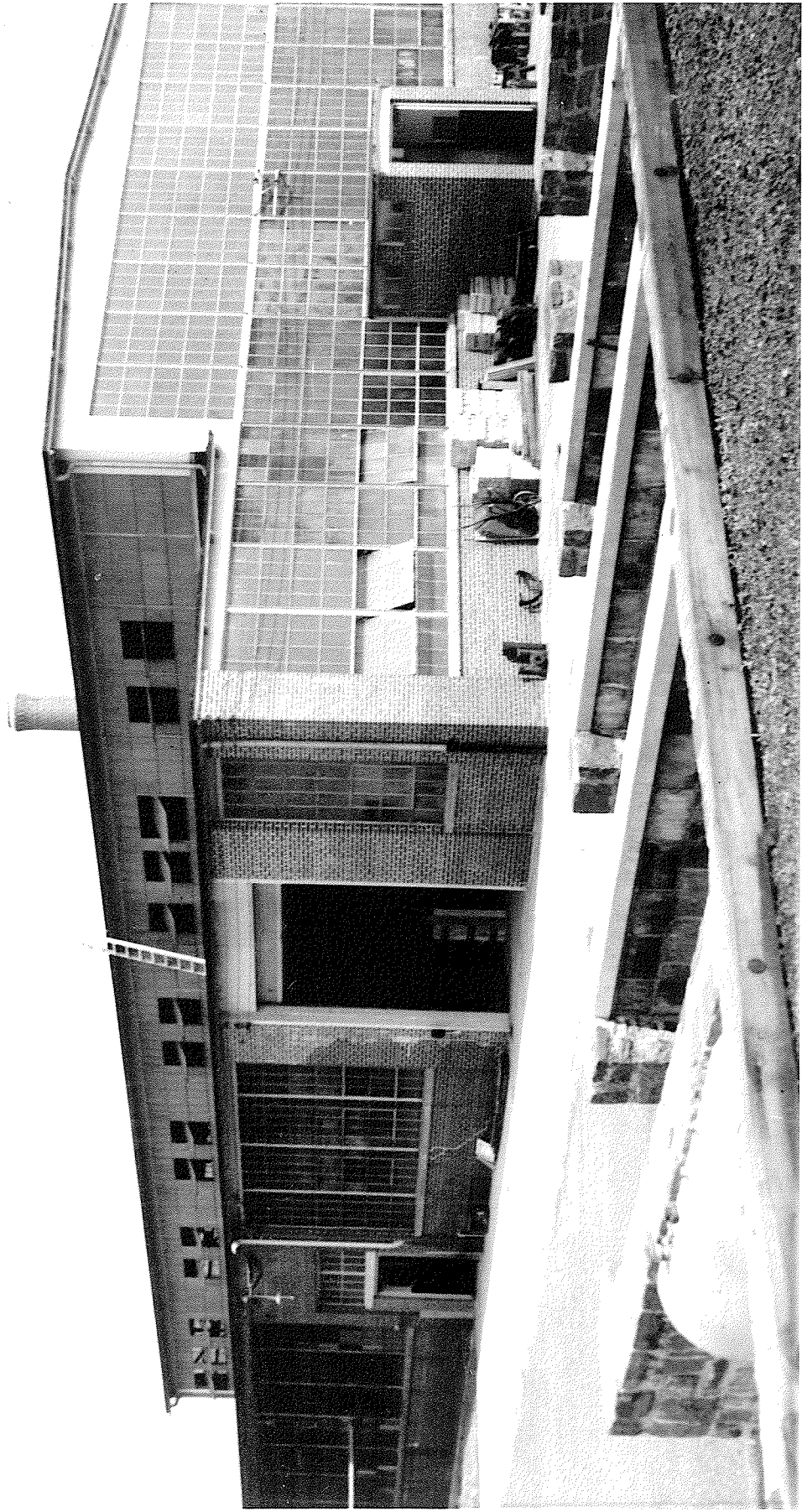

Barrowdale Residence

① Rydal, Pa

George A. Robbins, Architect

Barrowdale Residence

② Rydal Pa.

George A. Robbins Architect

ENLARGEMENT BY

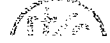

Church Home

Phila. Pa

George A. Robbins, Architect.

Factory Expansion

④ Andale Co Lansdale, Pa

George A. Robbins, Architect.

ENLARGEMENT BY



Factory Expansion

⑤ Andale Co. Lansdale, Pa

George A. Robbins, Architect.

ENLARGEMENT BY



EASTMAN KODAK STORES