

**IMPORTANT NOTE**—If you reside or have your principal office in the localities of a Chapter or Chapters of The Institute which are opposed to the "Architects' Roster" or the "Register of Architects Qualified for Federal Public Works", do not answer or fill out the questionnaire.

CITY OF New York

STATE OF New York

DATE May 8, 1946

**QUESTIONNAIRE FOR ARCHITECTS' ROSTER AND/OR REGISTER OF ARCHITECTS QUALIFIED FOR FEDERAL PUBLIC WORKS**

**TYPING IS MANDATORY. PARTNERSHIPS SHOULD MAKE A JOINT RETURN ONLY.**  
 Pink copy is to be retained by the author; other copies to be mailed to The American Institute of Architects, 1741 New York Avenue, N. W., Washington 6, D. C.

1. (a) **FIRM** (individual ~~or~~ partnership) Isadore Rosenfield
- (b) **FORMER FIRM**, if any \_\_\_\_\_
2. **BUSINESS ADDRESS** 19 West 44 Street, New York 18, New York
3. **YEAR ESTABLISHED** 1926

| 4. PERSONAL HISTORIES OF PRINCIPALS | Name of Principal         | Name of Principal |
|-------------------------------------|---------------------------|-------------------|
|                                     | <u>Isadore Rosenfield</u> |                   |

Furnish data complete, but keep to essentials. Describe each member of firm individually; if more than two, append extra sheets.

- (a) **Date of Birth** September 7, 1893
- (b) **Education** Boston English High School Boston, Mass.  
Harvard College, B.S. 1918 Cambridge, Mass.  
Harvard School of Arch., Cambridge, Mass.  
M. Arch., 1922

- (c) **Experience Prior to Own Practice**  
 (Give architect or architectural firm affiliations, positions held, and approximate dates of employment.)
- |                          |                      |
|--------------------------|----------------------|
| <u>Edward F. Stevens</u> | <u>Boston, Mass.</u> |
| <u>1922-1925</u>         |                      |
| _____                    | _____                |
| _____                    | _____                |
| _____                    | _____                |
| _____                    | _____                |
| _____                    | _____                |
| _____                    | _____                |
| _____                    | _____                |
| _____                    | _____                |

- (d) **Commenced Practice** 1926

- (e) **Number of Years a Principal** Twenty years

THE AMERICAN INSTITUTE OF ARCHITECTS ARCHIVES. For information or study purposes only. Not to be recycled, quoted, or published without written permission from the AIA Archives, 1735 New York Ave. NW, Washington, DC 20006

*N.Y. Chap.*

(f) **Architectural Licenses**

(Give State, Number and Year Issued.)

New York, 2969, 1926  
.....  
.....  
.....

(g) **Professional Societies and Offices Held**

New York State Association of Architects  
American Hospital Association  
Inter-American Hospital Association

(h) **Service in World Wars I and II.** (Append data if desired.)

472 Engineers, U. S. Army June 1918 to January 1919  
Public Works Officer, during World War II

(i) **Civic Activities**

.....  
.....  
.....  
.....

**5. CONSULTANTS USUALLY EMPLOYED:**

(If a member of your staff, so state)

(a) **STRUCTURAL ENGINEERS**

Name of Firm or Individual Strobel & Salzman  
Business Address 500 Fifth Avenue, New York City

(b) **HEATING & VENTILATING ENGINEERS**

Name of Firm or Individual Phillip M. Gussow  
Business Address 19 West 44 Street, New York City

(c) **ELECTRICAL ENGINEERS**

Name of Firm or Individual Phillip M. Gussow  
Business Address 19 West 44 Street, New York City

(d) **PLUMBING OR SANITARY ENGINEERS**

Name of Firm or Individual Phillip M. Gussow  
Business Address 19 West 44 Street, New York City

(e) **LANDSCAPE ARCHITECTS**

Name of Firm or Individual James C. Rose  
Business Address 19 West 44 Street, New York City

6. OTHER REMARKS RE QUALIFICATIONS:

(Append extra sheet if necessary)

Specialist in hospital planning  
 Contributed over 35 articles to hospital planning literature  
 Author of "Hospital Planning", Reinhold Publishing Corp.  
 For 10½ years Chief Architect - Hospitals, Dept. of Public Works, New York City  
 For 8½ years, Ass't. Prof. School of Arch., New York University

7. SUMMARY OF PROJECT COSTS:

|  | Largest Single Job | All Jobs Valuation | Annual Average |
|--|--------------------|--------------------|----------------|
| Work Completed 1930-1940                                       | \$8,500,000        | \$15,000,000       | \$1,500,000    |
| Work Completed 1941-1946                                       | 6,500,000          | 45,000,000         | 9,000,000      |
| Current Work under construction or working drawings authorized | \$8,500,000        | \$13,600,000       |                |

8. REPRESENTATIVE WORK FOR WHICH YOU WERE ARCHITECT OR WERE ASSOCIATED WITH OTHERS:

(a) Three Projects Not Exceeding Cost of \$300,000:

| Name of Project      | Cost      | Location            | Owner               |
|----------------------|-----------|---------------------|---------------------|
| Queensboro Hospital  | \$160,000 | Queens, New York    | City of New York    |
| Willard Parker Hosp. | 165,000   | Manhattan, New York | City of New York    |
| Nassau County Sanat. | 250,000   | Farmingdale, L.I.   | Nassau County, N.Y. |

(b) Three Projects Costing From \$300,000 to \$1,000,000:

| Name of Project          | Cost      | Location         | Owner                  |
|--------------------------|-----------|------------------|------------------------|
| Hebrew Home for Chronics | \$600,000 | Bronx, New York  | Hebrew Home for Chron. |
| Harlem Hospital O.P.D.   | 980,000   | Manhattan, N. Y. | City of New York       |
| Morrisania Hosp., O.P.D. | 300,000   | Bronx, New York  | City of New York       |

(c) Three Projects Costing Over \$1,000,000:

| Name of Project       | Cost        | Location             | Owner             |
|-----------------------|-------------|----------------------|-------------------|
| Nightingale Hosp.     | \$3,000,000 | New York City        | City of New York  |
| Med.-Surg. Bldgs.     | 4,500,000   | Central Islip, L.I.  | State of New York |
| Chronic Disease Hosp. | 6,500,000   | Welfare Island, N.Y. | City of New York  |

9. PHOTOGRAPHS/PHOTOSTATS:

The author submits herewith photographs or photostats (size 8" x 10") of several buildings for which he has been the Architect, as follows: (N.C.A.R.B. presentation acceptable.)

See appended 3 photographs

10. COLLABORATION WITH JUNIOR ARCHITECTS:

- (a) If an established individual or firm, are you willing to collaborate with other firms or individuals which would permit junior architects to qualify and help further their professional careers?

Yes

- (b) If in private practice at this time, name associates (if additional architects are to be added to your organization) for the purpose of qualifying:

Louis Allen Abramson
Kelly & Gruzen
Stonorov & Kahn

25 W. 45 Street, New York City
220 Broadway, New York City
Bulletin Bldg., Phila., Pa.

- (c) If not in private practice at this time, name established architect or firm with whom you have agreed to collaborate, for the purpose of qualifying:

- 11.(a) I/We wish to be included in the Architects' Roster

- (b) I/We would like to be considered for the Register of Architects Qualified for Federal Public Works

I/We hereby certify that the above is a true statement of facts.

Name of Firm or Individual Isadore Rosenfield

Signed by all Principals:

Isadore Rosenfield (handwritten signature)



STATE New York  
CITY New York COUNTY New York  
DATE February 5, 1953

## ARCHITECTS' ROSTER QUESTIONNAIRE

### TO EVERY ARCHITECT IN THE UNITED STATES AND ITS POSSESSIONS:

The Architects' Roster is maintained by The American Institute of Architects as a service to the profession as a whole and to agencies of the United States Government. Every registered architect, whether or not a member of The Institute, is eligible for inclusion in the Roster. The Institute maintains custody of the Roster, keeps it up to date and in good order for use. The Roster is available to any representative of the Government and to representatives of foreign governments in Washington. Reference may be made to The Architects' Roster in negotiations with government agencies and other interested parties. Experience with the Roster since its establishment in 1946 has shown its usefulness. Growing out of an earlier Register of architects qualified for public works, The Roster provides at The Octagon an accurate, current record of the qualifications and achievements of members of the profession. It allows a positive and helpful response to requests for factual information on architects, and in that way constitutes a service to the profession.

The American Institute of Architects assumes no responsibility for the accuracy of statements made in this Questionnaire. The obligation to maintain this record as a current description of an architectural firm rests with the firm, and supplementary record forms are available for this purpose.

---

### PARTNERSHIPS SHOULD MAKE A JOINT RETURN ONLY.

Original and one copy to be mailed to THE ARCHITECTS' ROSTER, The American Institute of Architects, 1735 New York Avenue, N. W., Washington 6, D. C. One copy to be retained by the author.

- 1 a FIRM** (Indicate whether individual, partnership or corporation.)  
Isadore Rosenfield, Architect - Hospital Consultant (Partnership)
- b FORMER FIRM**, Name if any.....
- 2 STREET ADDRESS** 45 West 45th Street, New York 36, N.Y. Phone LU 2 - 0520
- 3 YEAR ESTABLISHED** 1945

#### 4 PERSONAL HISTORIES OF PRINCIPALS

Furnish data complete, but keep to essentials. Describe each member of firm individually; if more than four, append extra sheets.

Isadore Rosenfield

Zachary Rosenfield

NAME OF PRINCIPAL

NAME OF PRINCIPAL

a Date of Birth September 7, 1893

December 24, 1925

b Place of Birth Russia

New York City

c Education Boston English H.S.

Fieldston H.S. N.Y.

Harvard College, B.S., 1918

Columbia Univ. B.S., 1946

Harvard Sch. of Arch., M.Arch. 1922

M.I.T., M.Arch., 1951

#### d Experience Prior to Own Practice

(Give architect or architectural firm affiliations, positions held, and approximate dates of employment.)

Edward F. Stevens, Boston, Mass.  
1922-1925

Isadore Rosenfield, N.Y.  
June 1947 - Sept 1947

Frank Wynkoop, San Francisco  
July 1948 - Aug 1948

e Commenced Practice 1926

July, 1949

f Number of Years a Principal 27 years

4-1/2 years

#### g Architectural Licenses (Give State, Number and Year issued.)

New York, #2969 - 1926

none

N.C.A.R.B. #592

Puerto Rico, #2021 - 1949

Illinois, #3521 - 1950

West Virginia, #375 - 1952

#### h Membership in Professional Societies and Offices Held

N.Y. Soc. of Arch; N.Y. St. Assn of Arch.

none

Roster of Consultants, Am. Med. Assn.

Roster of Arch., Am. Hosp. Assn.

Member of A.I.A.

#### i Service in World Wars I and II (Append data if desired.)

472 Engineers, U.S. Army 6/1918 - 1/1919

A/S V-12, U.S.N.R. 1943-1946

Public Works Officer, World War II

Engineering Officer, 1946

#### j Civic Activities

**5 REMARKS CONCERNING QUALIFICATIONS OF FIRM**

(This space is best used to present qualifying information such as number of employees, amount of office space, financial information and other information presumed of interest to a prospective client. Append extra sheet or use back of this form, if necessary.)

SPECIALIST IN HOSPITAL PLANNING,

Contributed over 50 articles to hospital planning literature,

Author of "Hospitals - Integrated Design", Rheinhold Publishing Corp, Rev. 1951

For 10-1/2 years, Chief Arch., Hospitals, Dept. of Public Works, N.Y.C.

For 8-1/2 years, Asst. Prof., School of Architect, N.Y.U.

Staff at present, 14, room for at least 16 more.

Assets equal to about \$250,000

**6 CONSULTANTS USUALLY EMPLOYED: (If a member of your staff, so state.)**

**a STRUCTURAL ENGINEERS**

Name of Firm or Individual..... Mr. Paul Weidlinger, of General Engineering Assoc.  
Business Address..... 101 Park Avenue, New York, New York.

**b HEATING AND VENTILATING ENGINEERS**

Name of Firm or Individual..... John D. Dillon..... Tenney and Ohmes.....  
Business Address..... 45 W. 45 St. N.Y.C. .... 101 Park Avenue, N.Y.C.

**c ELECTRICAL ENGINEERS**

Name of Firm or Individual..... same as "B"  
Business Address.....

**d PLUMBING OR SANITARY ENGINEERS**

Name of Firm or Individual..... same as "B"  
Business Address.....

**e LANDSCAPE ARCHITECTS**

Name of Firm or Individual..... Mr. James C. Rose.....  
Business Address..... 506 East Ridgewood Ave, Ridgewood, N.J.

**f OTHER (Civil, Foundation or Mechanical Engineers, Appraiser, Equipment Designers, Valuators, Industrial Layout Engineers, etc.)**

THE AMERICAN INSTITUTE OF ARCHITECTS ARCHIVES For information or study purposes only. Not to be recycled, quoted, or published without written permission from the AIA Archives, 1735 New York Ave. NW, Washington, DC 20006

**7 REPRESENTATIVE WORK FOR WHICH YOU WERE OR ARE ARCHITECTS; OR WERE OR ARE ASSOCIATED**

**WITH OTHERS:** (In left margin, mark \*—U. S. Government projects, \*\*—projects not yet complete.)

| Name and type of project                                | Location             | Date | Cost       | Indicate whether as Architect or Associate Architect |
|---|----------------------|------|------------|--|
| Lincoln Hosp.-Phylis Pav.                               | New York             | 1936 | \$400,000  | architect  |
| Childrens Pav.-Nassau County                            | Sana. N.Y.           | 1926 | 250,000    | architect  |
| Francis Delafield Hosp. - Cancer Hosp. & Reaserch Labs. | New York             | 1949 | 8,000,000  | architect  |
| Lab & Mortuary Building                                 | Queens Gen. Hosp.    | 1941 | 275,000    | architect  |
| Veneral Disease Hospital                                | Bellevue, N.Y.       | 1941 | 200,000    | architect  |
| Willard Parker Hosp. Pav. #3                            | New York             | 1943 | 300,000    | architect  |
| Lincoln Hosp. Lab & Morgue                              | New York             | 1938 | 250,000    | architect  |
| Dearborn Hospital                                       | Michigan             | 1949 | 3,250,000  | (deferred) assoc. arch.                              |
| *Roswell Park Mem. Institute                            | Buffalo, N.Y.        | 1949 | 7,500,000  | architect  |
| Cumberland Hospital-Out Pat. Bld.                       | New York             | 1949 | 300,000    | (deferred) architect                                 |
| Laboratory & Morgue, Kings Co. Hosp.,                   | N.Y.                 | 1949 | 1,000,000  | (deferred) architect                                 |
| Lincoln Hosp. Out-Pat. Bldg.                            | New York             | 1949 | 400,000    | (deferred) architect                                 |
| Alter.-add. to Pediatrics Pav., Metro. Hosp.            |                      | 1949 | 500,000    | (deferred) architect                                 |
| Out Patient Bldg, Morrisana Hospital                    | New York             | 1949 | 250,000    | (deferred) architect                                 |
| Tuberculosis Hospital, Gov. of Puerto Rico              |                      | 1949 | 3,046,000  | architect  |
| Industrial Hospital, Gov. of Puerto Rico                |                      | 1949 | 3,444,000  | (deferred) architect                                 |
| Beth-El Hospital, Private Pav.                          | New York             | 1949 | 2,500,000  | architect  |
| *Ponce Hospital Center, Gov. of Puerto Rico             |                      | 1949 | 13,800,000 | architect  |
| *North Shore Hospital                                   | L.I., N.Y.           | 1949 | 3,330,000  | architect  |
| In current design stage:                                |                      |      |            |  |
| N.Y. St. Veterinary College,                            | Cornell, Ithaca N.Y. | 1950 | 6,500,000  | architect  |
| Belleville Memorial Hospital,                           | Belleville Ill.      | 1950 | 1,500,000  | assoc. arch.   |
| Beckley Central Hospital,                               | Beckley, W.Va.       | 1952 | 3,300,000  | architect  |
|   |                      |      |            |  |
|   |                      |      |            |  |
|   |                      |      |            |  |
|   |                      |      |            |  |
|   |                      |      |            |  |
|   |                      |      |            |  |
|   |                      |      |            |  |
|   |                      |      |            |  |
|   |                      |      |            |  |
|   |                      |      |            |  |
|   |                      |      |            |  |
|   |                      |      |            |  |
|   |                      |      |            |  |
|   |                      |      |            |  |
|   |                      |      |            |  |
|   |                      |      |            |  |
|   |                      |      |            |  |
|   |                      |      |            |  |
|   |                      |      |            |  |
|   |                      |      |            |  |
|   |                      |      |            |  |
|   |                      |      |            |  |
|   |                      |      |            |  |
|   |                      |      |            |  |

THE AMERICAN INSTITUTE OF ARCHITECTS ARCHIVES. For information or study purposes only. Not to be recycled, quoted, or published without written permission from the AIA Archives, 1735 New York Ave. NW, Washington, DC 20006.



**8 PHOTOGRAPHS/PHOTOSTATS**

Not mandatory. Submit herewith photographs or photostats (size 8" x 10") of several buildings for which you have been the Architect, as follows: (N.C.A.R.B. presentation acceptable.)

Perspectives of North Shore Hospital  
Ponce, P.R.  
N.Y. St. Veterinary College  
Roswell Park Memorial Hosp.

**9 COLLABORATION WITH OTHER ARCHITECTS:**

a As an established individual firm, are you willing to collaborate with other firms or individuals?

Yes

b Are you and/or your firm agreeable to accepting supervision of work where designs are produced by others— or vice versa?

Yes

c List firms (or individuals) with which you are associated at present or have an associate or working agreement: (Please furnish a letter from the other party verifying the association.)

L.A. Abramson, 25 West 45th Street, N.Y., N.Y.  
Kelly and Gruzon, 80 Fifth Avenue, N.Y., N.Y.  
Hellmuth, Yamasaki, and Leinweber, 1313 International Bldg., St. Louis 1, Missouri

Letters will be furnished when necessary.

**10 THIS QUESTIONNAIRE MAY BE MADE AVAILABLE TO GOVERNMENTAL AGENCIES**

yes  no

The undersigned hereby certify that the above is a true statement of facts.

Name of Firm or Individual: I. Rosenfield, Architect - Hospital Consultant

Signed by all Principals:

*I. Rosenfield*  
*Zachary Rosenfeld*

THE AMERICAN INSTITUTE OF ARCHITECTS ARCHIVES For information or study purposes only. Not to be recopied, quoted, or published without written permission from the AIA Archives, 1735 New York Ave. NW, Washington, DC 20006

THE AMERICAN INSTITUTE OF ARCHITECTS ARCHIVES For information or study purposes only. Not to be recycled, quoted, or published without written permission from the AIA Archives, 1735 New York Ave. NW, Washington, DC 20006

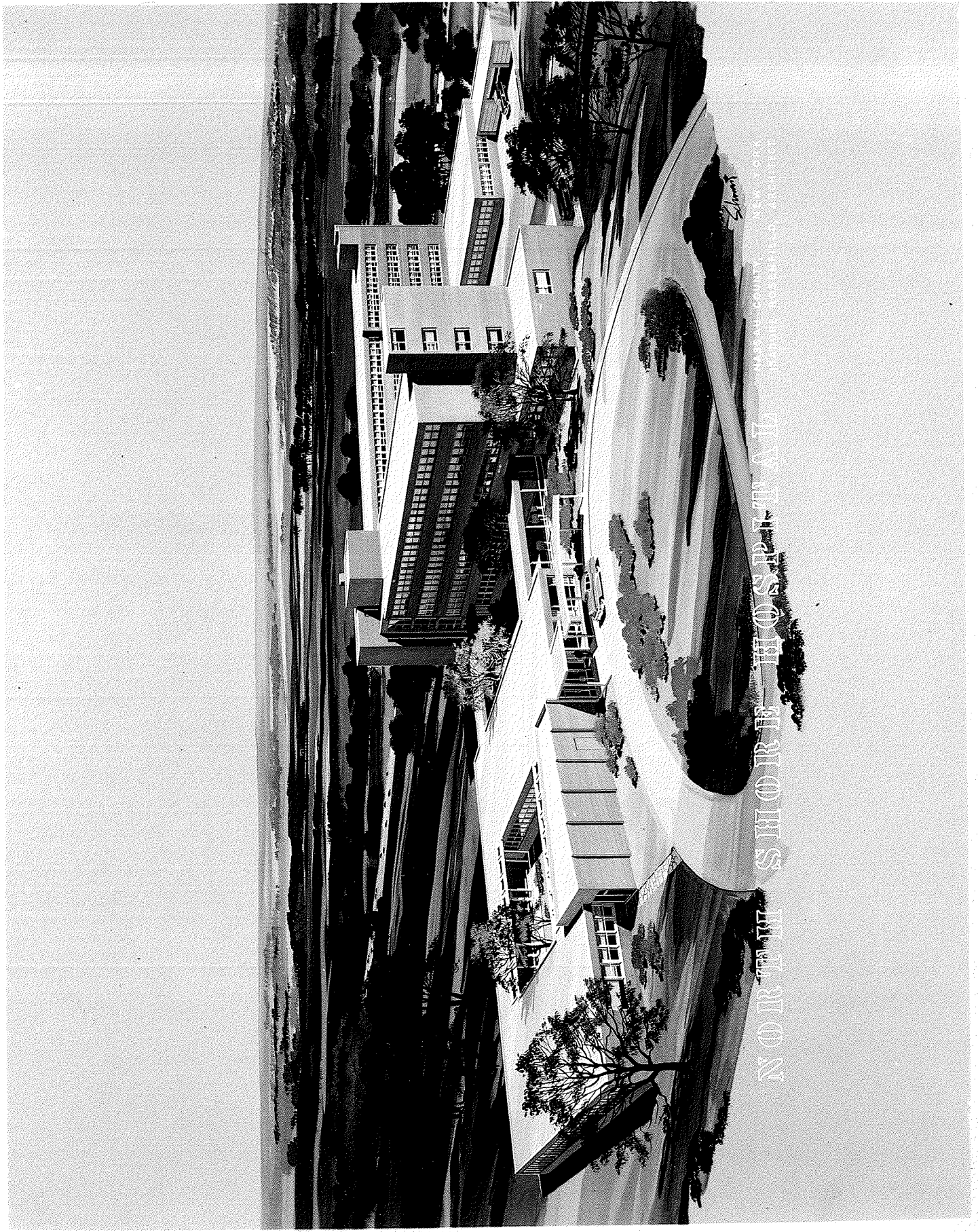

NORTH SHORE HOSPITAL  
WASHINGTON COUNTY, NEW YORK  
FARRAR ROSENFIELD ARCHITECTS

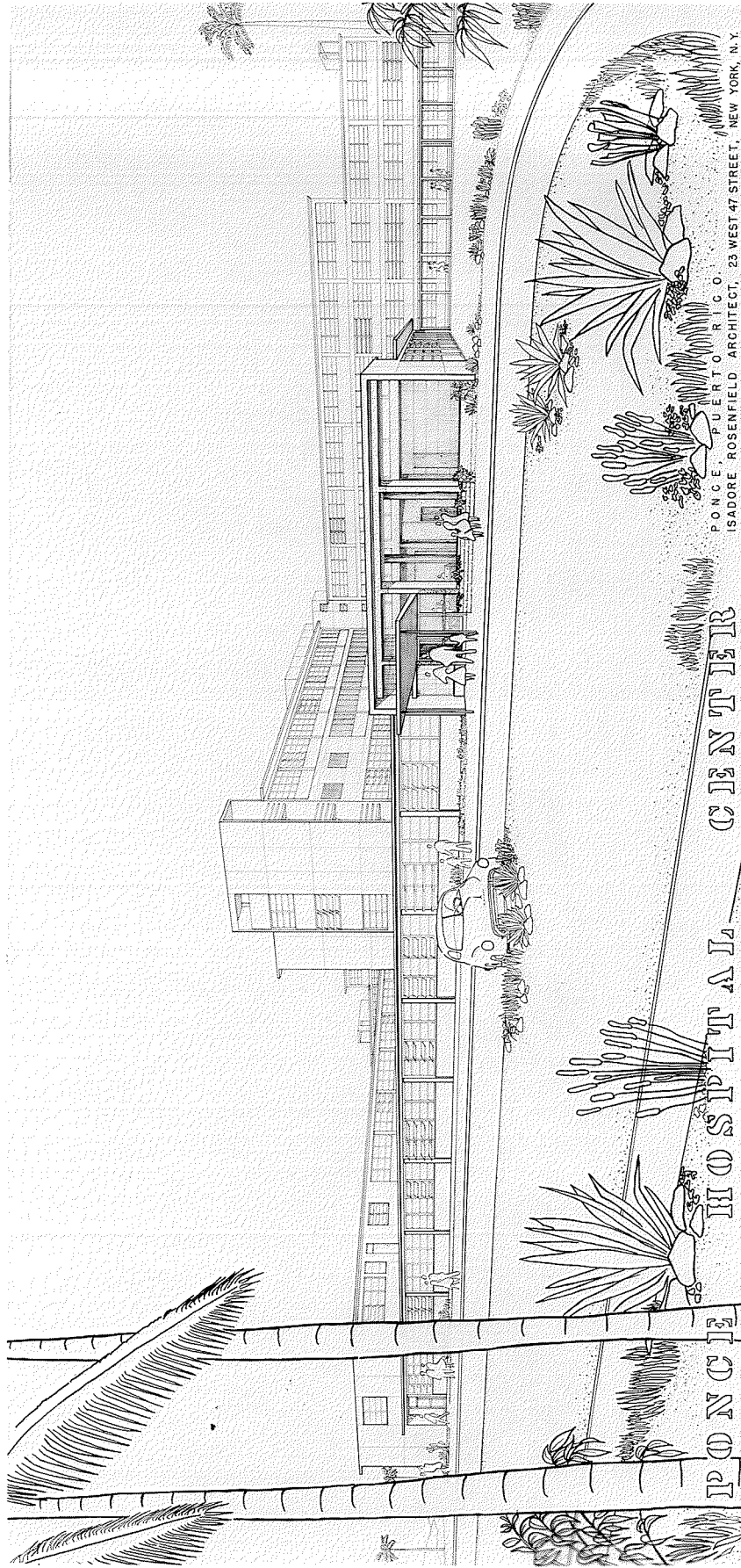

THE AMERICAN INSTITUTE OF ARCHITECTS ARCHIVES For information or study purposes only. Not to be recycled, quoted, or published without written permission from the AIA Archives, 1735 New York Ave. NW, Washington, DC 20006

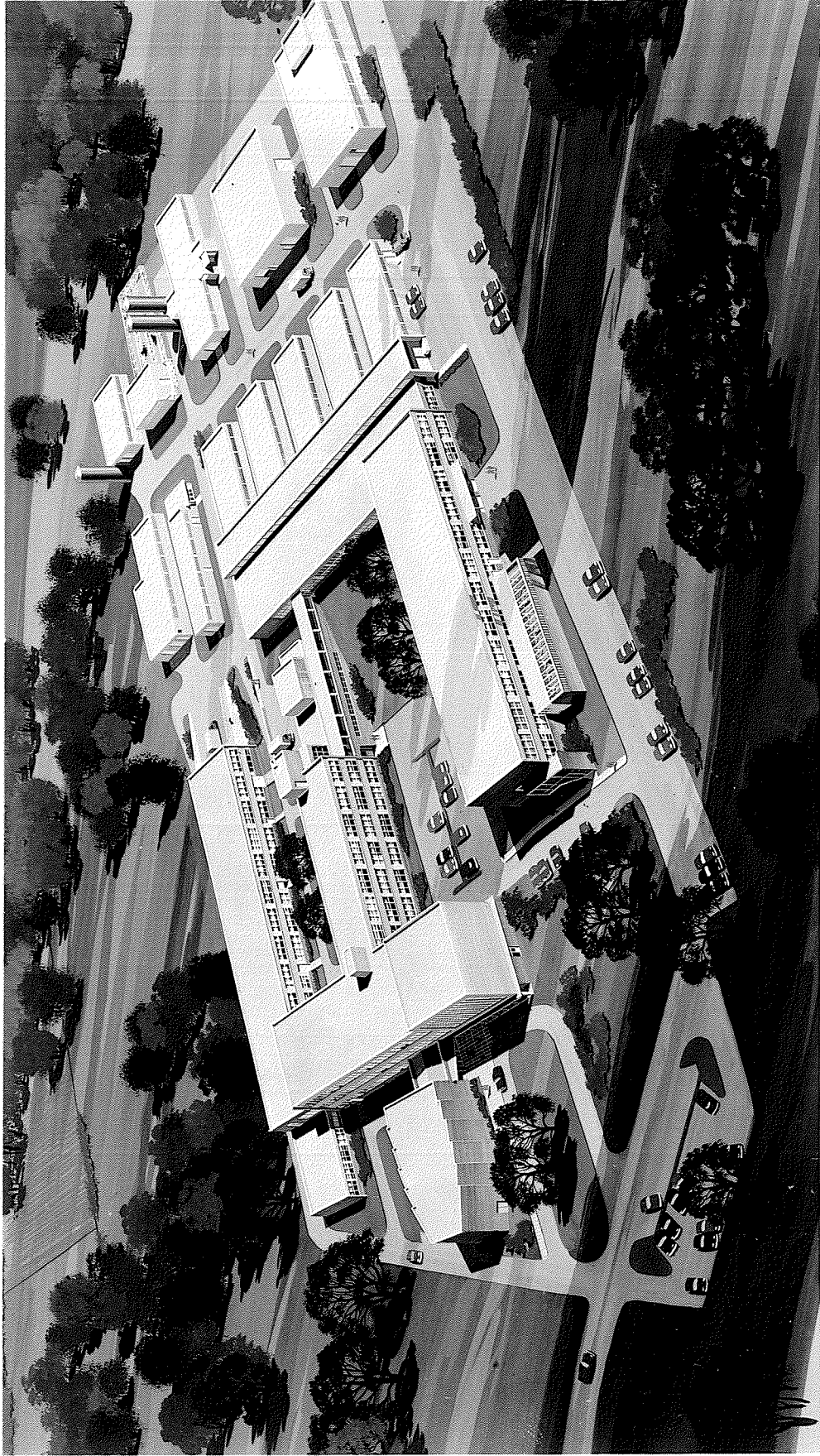

NEW YORK STATE VETERINARY COLLEGE AT CORNELL UNIVERSITY  
ISADORE ROSENFELD, ARCHITECT

THE AMERICAN INSTITUTE OF ARCHITECTS ARCHIVES For information or study purposes only. Not to be recycled, quoted, or published without written permission from the AIA Archives, 1735 New York Ave. NW, Washington, DC 20006

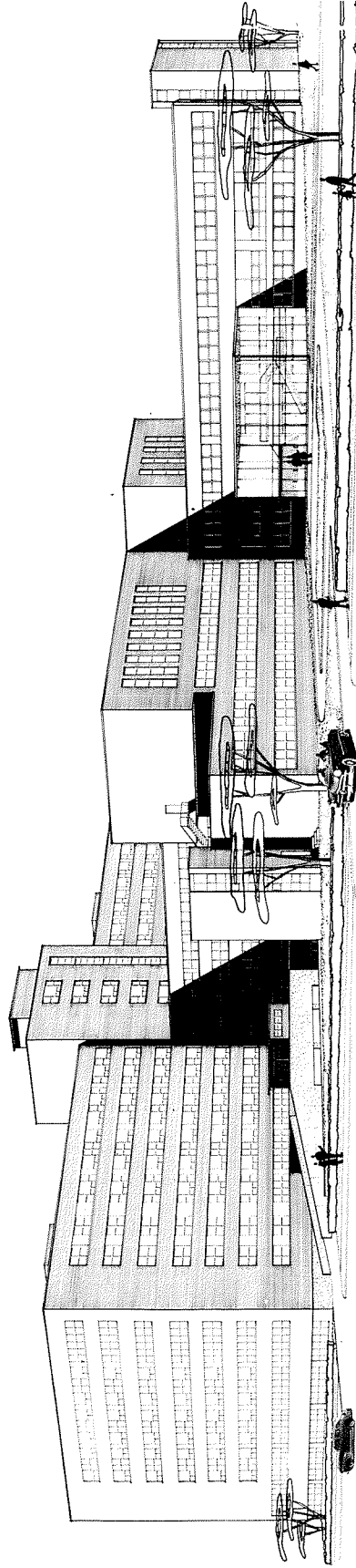

ROSWELL PARK MEMORIAL INSTITUTE, BUFFALO N. Y.

DEPARTMENT OF HEALTH, STATE OF NEW YORK  
ISADORE ROSENFELD ARCHITECT, 23 WEST 47 STREET, NEW YORK 19 N.Y.