

IMPORTANT NOTE—If you reside or have your principal office in the localities of a Chapter or Chapters of The Institute which are opposed to the "Architects' Roster" or the "Register of Architects Qualified for Federal Public Works", do not answer or fill out the questionnaire.

EIVE

CITY OF New York
STATE OF New York
DATE May 9, 1946

17 1946

n.y. Chap

EDMUND R. PURVES

QUESTIONNAIRE FOR ARCHITECTS' ROSTER AND/OR REGISTER OF ARCHITECTS QUALIFIED FOR FEDERAL PUBLIC WORKS

TYPING IS MANDATORY. PARTNERSHIPS SHOULD MAKE A JOINT RETURN ONLY.
Pink copy is to be retained by the author; other copies to be mailed to The American Institute of Architects, 1741 New York Avenue, N. W., Washington 6, D. C.

- 1. (a) **FIRM** (individual or partnership) Antonin Raymond Architect
- (b) **FORMER FIRM**, if any Tuttle, Seelye, Place and Raymond, Architect-Engineers
- 2. **BUSINESS ADDRESS** 101 Park Ave., New York 17, N.Y. and New Hope, Penna.
- 3. **YEAR ESTABLISHED** 1921

4. PERSONAL HISTORIES OF PRINCIPALS	Name of Principal	Name of Principal
	<u>Antonin Raymond</u>	

Furnish data complete, but keep to essentials. Describe each member of firm individually; if more than two, append extra sheets.

- (a) **Date of Birth** May 10, 1946
- (b) **Education** Czech. Technical High School
Czech. Higher Polytechnical Inst. 1910
(see N. R. B. Record)
- (c) **Experience Prior to Own Practice**
(Give architect or architectural firm affiliations, positions held, and approximate dates of employment.)
Cass Gilbert, New York 1910-1915
Frank Lloyd Wright, Wisconsin 1915-1918
U. S. Army 1918-1920
- (d) **Commenced Practice** 1921
- (e) **Number of Years a Principal** 25

(f) Architectural Licenses

(Give State, Number and Year Issued.)

New York	#5061	1938
New Jersey	C-2440	1941
Pennsylvania	B-1735	1939
Wisconsin	1688	1946

(g) Professional Societies and Offices Held

A. I. A., N.Y. Chapter, member of Executive Committee - 1945
 Architectural League of New York
 Engineers Club of New York
 N. Y. Society of Architects & Penna. Society of Architects

(h) Service in World Wars I and II. (Append data if desired.)

Signal Corps Aviation - 1918
 G-2, GHQ, A.E.F., Chaumont, France - 1918
 Asst. Military Attache, U.S. Legation, Berne, Switzerland - 1919
 Officer of the Order of the White Lion of Czechoslovakia
 Czechoslovak Military Cross
 Czechoslovak Revolutionary Medal

(i) Civic Activities Knight of the Order of the Crown of Italy, etc.

Chairman, Committee on Education, Cooper Union Art School, N. Y.
 Member American Legion Edgar H. Denson Post #79, New Hope, Penna.
 Member American Society of Legion of Honor of France
 Member Architects & Engineers Committee of Cardinal's Comm. of the Laity,
 New York

5. CONSULTANTS USUALLY EMPLOYED:

(If a member of your staff, so state)

(a) STRUCTURAL ENGINEERS

Name of Firm or Individual Elwyn E. Seelye & Co. Weiskopf & Pickworth
 Business Address 101 Park Ave., NYC and 45 West 45th St., NYC

(b) HEATING & VENTILATING ENGINEERS

Name of Firm or Individual Clyde R. Place
 Business Address 420 Lexington Ave., NYC

(c) ELECTRICAL ENGINEERS

Name of Firm or Individual Clyde R. Place
 Business Address 420 Lexington Ave., NYC

(d) PLUMBING OR SANITARY ENGINEERS

Name of Firm or Individual Clyde R. Place
 Business Address 420 Lexington Ave., NYC

(e) LANDSCAPE ARCHITECTS

Name of Firm or Individual Russel Van Nest Black
 Business Address Huffnagle Road, New Hope, Pa.

6. OTHER REMARKS RE QUALIFICATIONS:

(Append extra sheet if necessary)

Knight of the Order of the Legion of Honour of France)
 Knight of the Order of the Dragon of Annam) In recognition of
 On the New York City Mayor's List of Architects) professional services.

7. SUMMARY OF PROJECT COSTS:

	Largest Single Job	All Jobs Valuation	Annual Average
Work Completed 1930-1940	3,000,000	20,000,000	2,000,000
Work Completed 1941-1946	35,000,000	102,000,000	20,000,000
Current Work under construction or working drawings authorized	1,000,000	3,000,000	

8. REPRESENTATIVE WORK FOR WHICH YOU WERE ARCHITECT OR WERE ASSOCIATED WITH OTHERS:

(a) Three Projects Not Exceeding Cost of \$300,000:

Name of Project	Cost	Location	Owner
French Embassy	250,000	Tokyo, Japan	French Gov't.
Socony Office Bldg.	300,000	Yokohama, Japan	Socony-Vacuum Co.
Belgian Embassy	200,000	Tokyo, Japan	Belgian Gov't.

(b) Three Projects Costing From \$300,000 to \$1,000,000:

Name of Project	Cost	Location	Owner
USHA Defense Housing Proj. PA-36042 & PA-36044	660,000	Bethlehem, Penna.	City of Bethlehem
Brooklyn Sanitation Garage	400,000	Brooklyn, N. Y.	City of New York
Women's Christian College	1,000,000	Tokyo, Japan	Presbyterian Foreign Mission

(c) Three Projects Costing Over \$1,000,000:

Name of Project	Cost	Location	Owner
U. S. Embassy (in association with H. VanBuren Magonigle)	1,400,000	Tokyo, Japan	U. S. Government
St. Luke's Int'l. Medical Center	3,000,000	Tokyo, Japan	Episcopal Foreign Mission
Camp Kilmer	35,000,000	New Jersey	U. S. Engineers

9. PHOTOGRAPHS/PHOTOSTATS:

The author submits herewith photographs or photostats (size 8" x 10") of several buildings for which he has been the Architect, as follows: (N.C.A.R.B. presentation acceptable.)

- Camp Kilmer, New Jersey
- Tokyo Golf Club
- Women's Christian College, Tokyo
- St. Luke's International Medical Center, Tokyo
- U. S. Embassy and Consular Establishments, Tokyo

10. COLLABORATION WITH JUNIOR ARCHITECTS:

- (a) If an established individual or firm, are you willing to collaborate with other firms or individuals which would permit junior architects to qualify and help further their professional careers?

..... **Yes, willing to collaborate with any qualified architects**

- (b) If in private practice at this time, name associates (if additional architects are to be added to your organization) for the purpose of qualifying:

.....
.....
.....

- (c) If **not** in private practice at this time, name established architect or firm with whom you have agreed to collaborate, for the purpose of qualifying:

.....

- 11.(a) I/~~XX~~ wish to be } included in the **Architects' Roster**
do not wish to be }

- (b) I/~~We~~ would like to be } considered for the **Register of Architects Qualified for Federal Public Works**
do not wish to be }

I/We hereby certify that the above is a true statement of facts.

Name of Firm or Individual..... **ANTONIN RAYMOND ARCHITECT**

Signed by all Principals: *Antonin Raymond*

.....
.....
.....
.....

THE AMERICAN INSTITUTE OF ARCHITECTS ARCHIVES. For information or study purposes only. Not to be reprinted, quoted, or published without written permission from the AIA Archives, 1735 New York Ave. NW, Washington, DC 20006

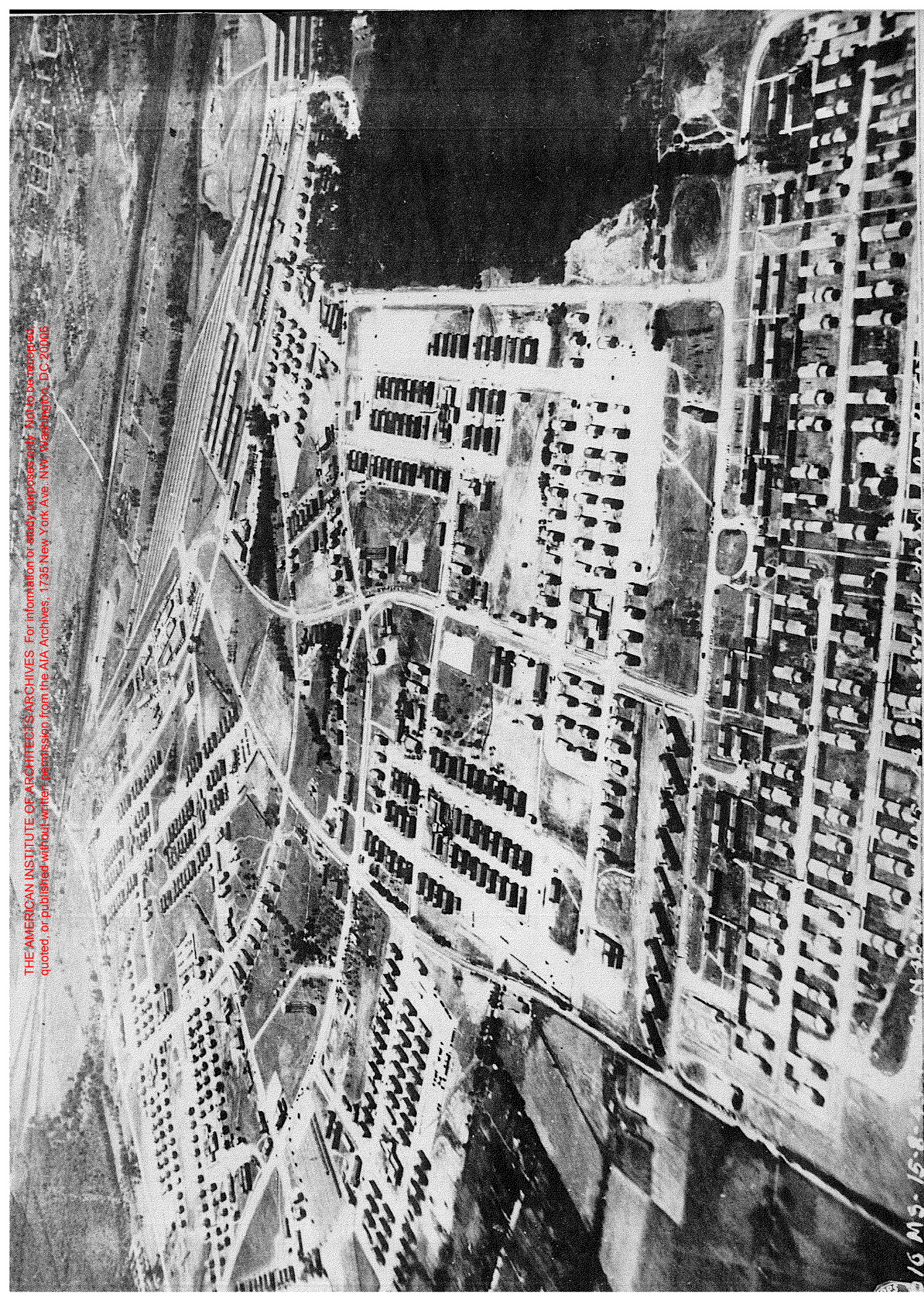

CAMP KILMER, NEW JERSEY

ANTONIN RAYMOND ARCHITECT AND SITE PLANNER

16 MS-15-8

THE AMERICAN INSTITUTE OF ARCHITECTS ARCHIVES. For information or study purposes only. Not to be recycled, quoted, or published without written permission from the AIA Archives, 1735 New York Ave. NW, Washington, DC 20006

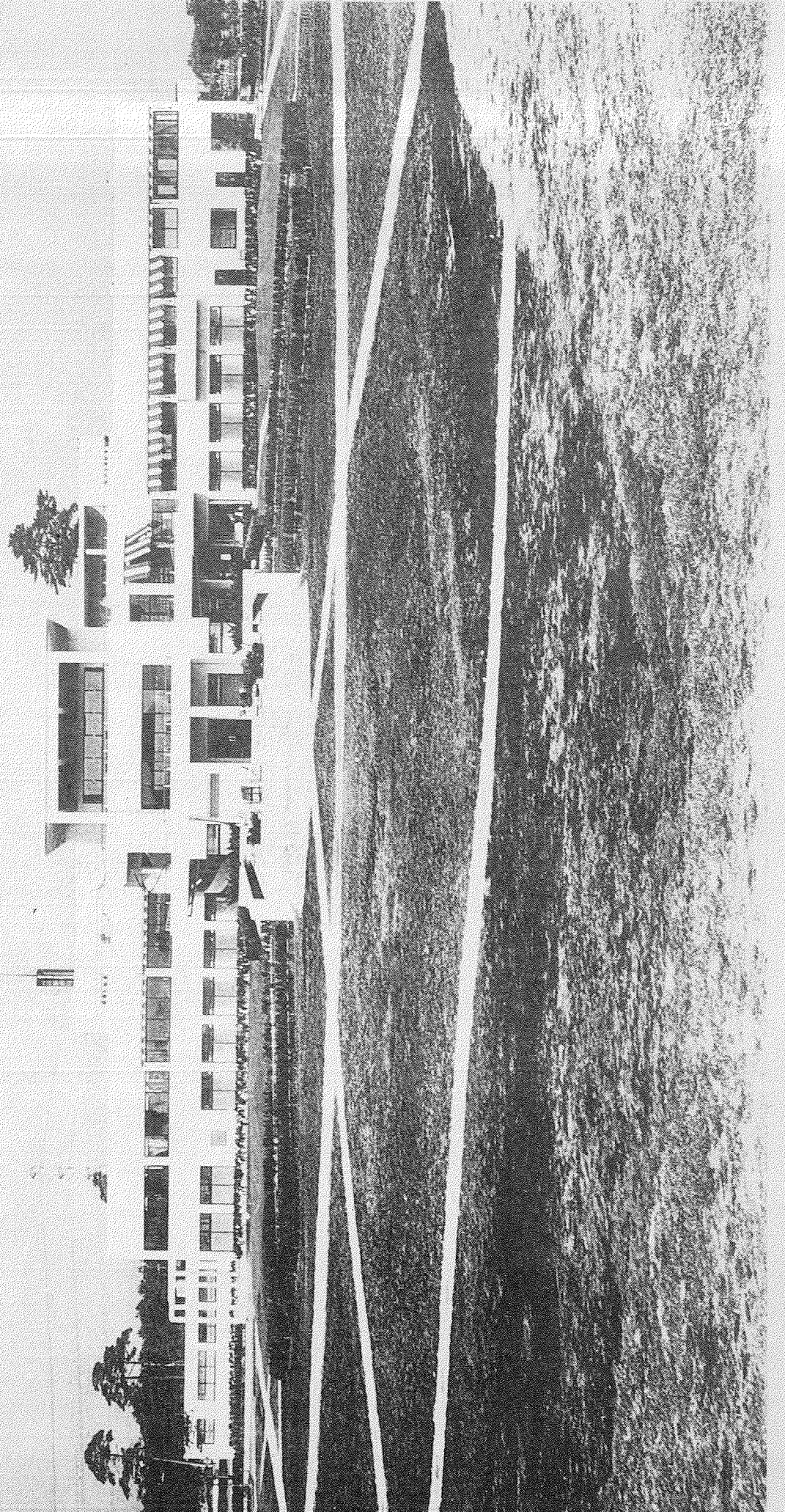

AMERICAN INSTITUTE OF ARCHITECTS ARCHIVES

WOMENS CHRISTIAN COLLEGE TOKYO- ANTONIN RAYMOND ARCHITECT

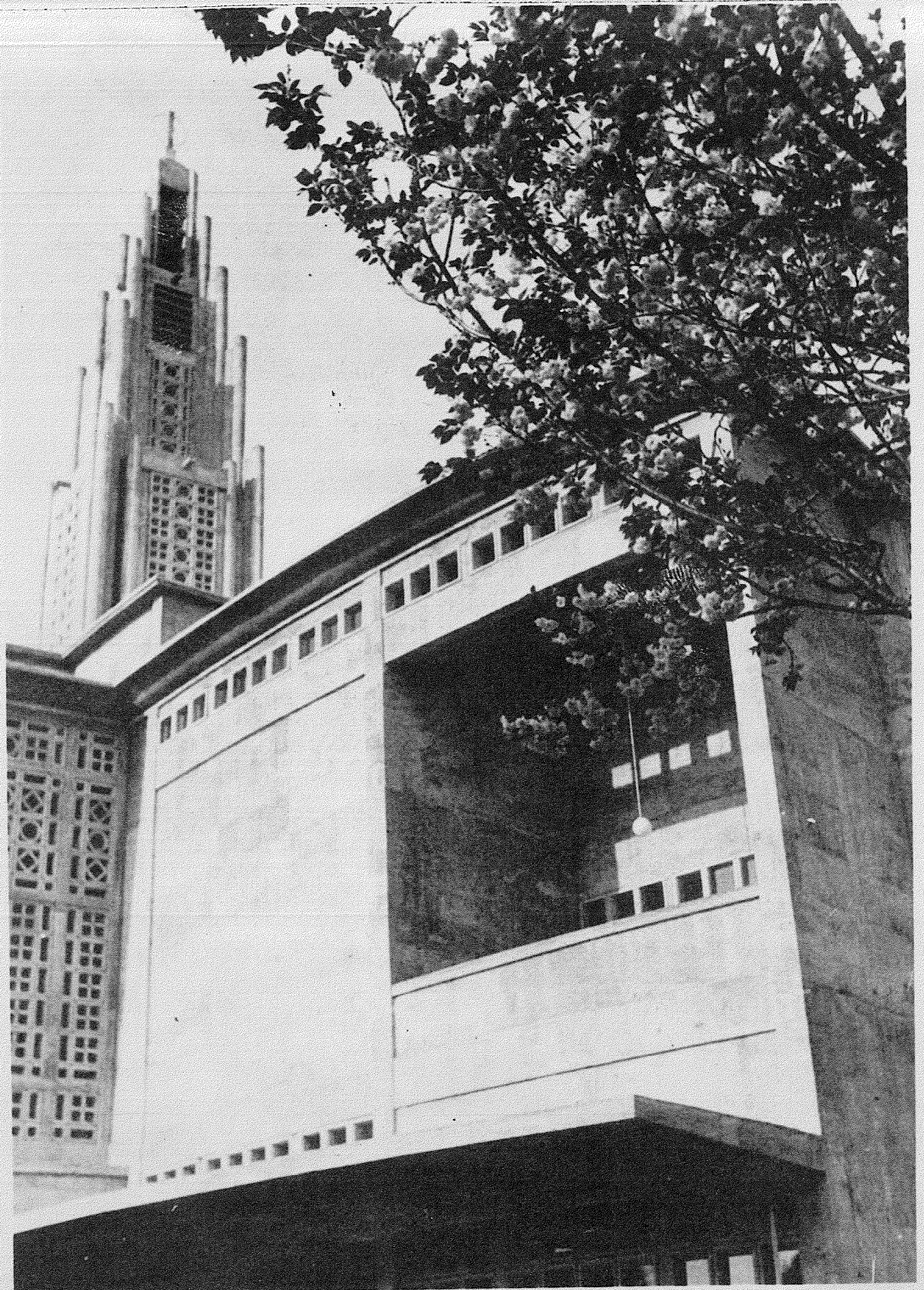

THE AMERICAN INSTITUTE OF ARCHITECTS ARCHIVES. For information or study purposes only. Not to be recycled, quoted, or published without written permission from the AIA Archives, 1735 New York Ave. NW, Washington, DC 20006

THE AMERICAN INSTITUTE OF ARCHITECTS ARCHIVES. For information or study purposes only. Not to be recycled, quoted, or published without written permission from the AIA Archives, 1735 New York Ave. NW, Washington, DC 20006

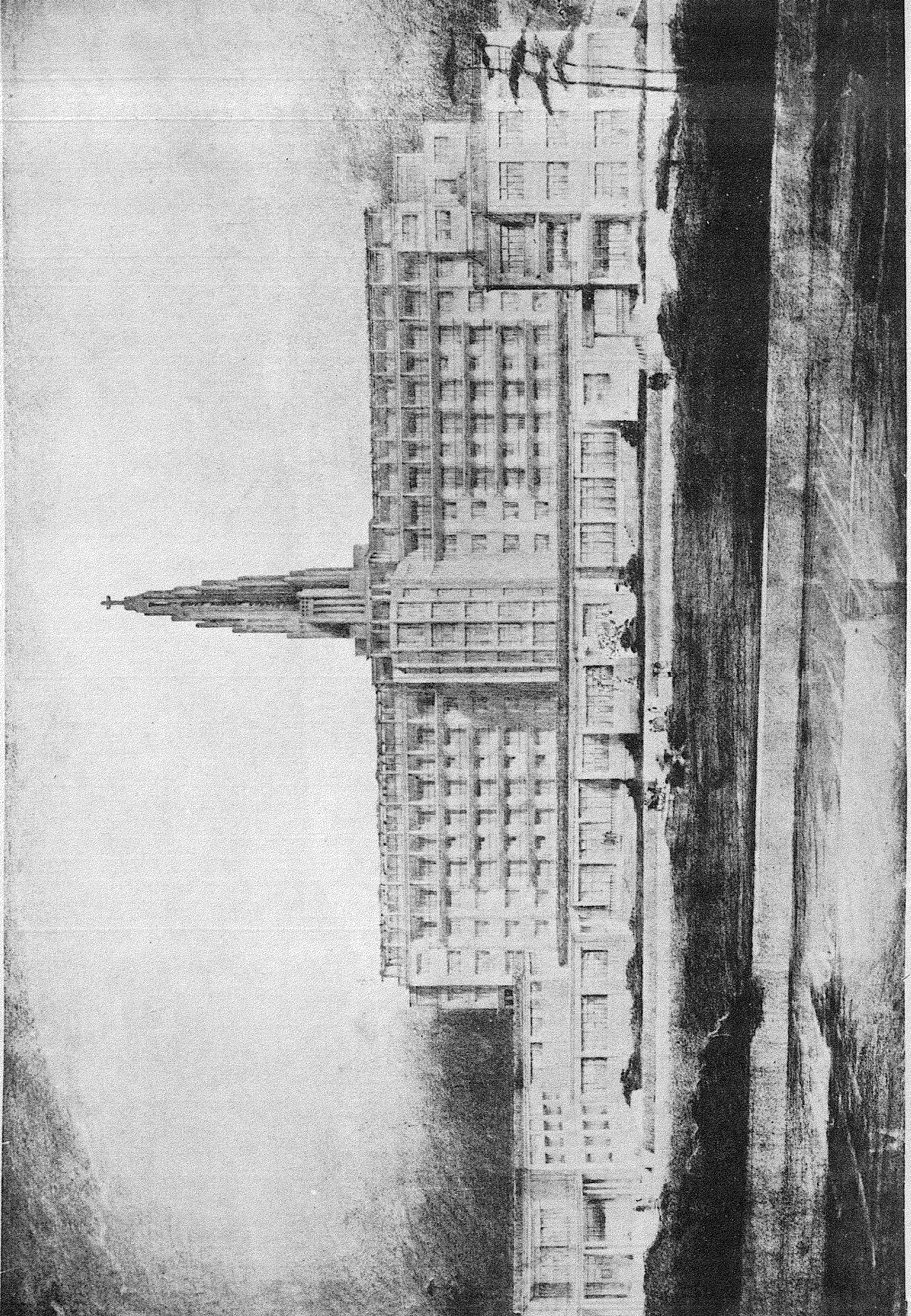

ST. LUKES INTERNATIONAL MEDICAL CENTER - TOKYO, JAPAN

ANTONIN RAYMOND ARCHITECT

THE AMERICAN INSTITUTE OF ARCHITECTS ARCHIVES. For information or study purposes only. Not to be recycled, quoted, or published without written permission from the AIA Archives, 1735 New York Ave. NW, Washington, DC 20006

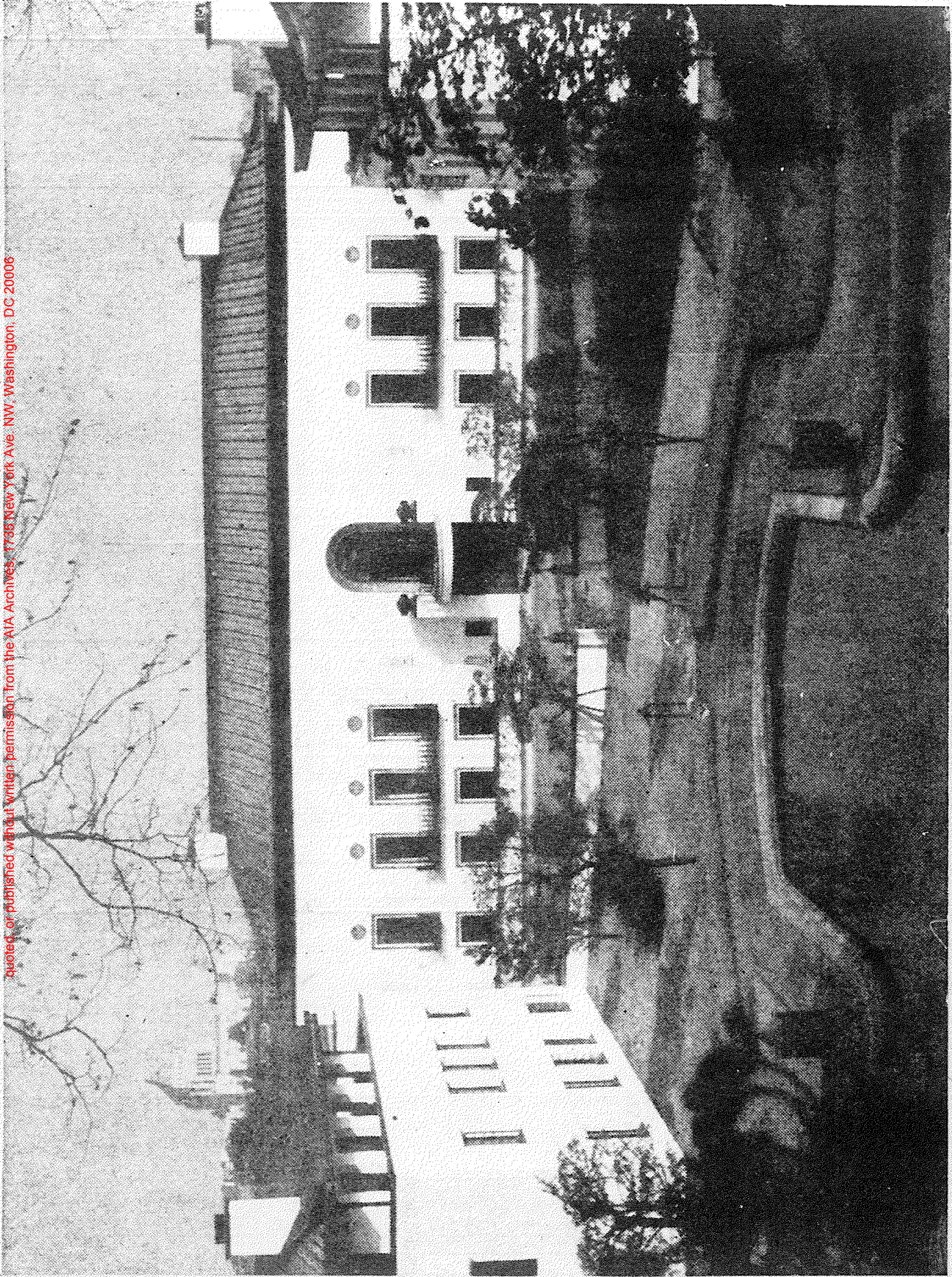

UNITED STATES EMBASSY AND CONSULAR ESTABLISHMENTS IN TOKYO.
ANTONIN RAYMOND AND H.V.B. MAGONIGLE ARCHITECTS ASSOCIATED.