

RECEIVED

CITY OF Kansas City

4-11-46

IMPORTANT NOTE—If you reside or have your principal office in the localities of a Chapter or Chapters of The Institute which are opposed to the "Architects' Roster" or the "Register of Architects Qualified for Federal Public Works", do not answer or fill out the questionnaire.

JUN 3 1946

STATE OF Kansas

DATE May 27, 1946

EDMUND R. PURVES

QUESTIONNAIRE FOR ARCHITECTS' ROSTER AND/OR REGISTER OF ARCHITECTS QUALIFIED FOR FEDERAL PUBLIC WORKS

*Kan. City
Clay*

TYPING IS MANDATORY. PARTNERSHIPS SHOULD MAKE A JOINT RETURN ONLY. Pink copy is to be retained by the author; other copies to be mailed to The American Institute of Architects, 1741 New York Avenue, N. W., Washington 6, D. C.

- 1. (a) FIRM (individual or partnership) Jos. W. Radotinsky (individual)
- (b) FORMER FIRM, if any -
- 2. BUSINESS ADDRESS 312 Commercial National Bank Bldg., Kansas City, Kansas.
- 3. YEAR ESTABLISHED 1927

4. PERSONAL HISTORIES OF PRINCIPALS	Name of Principal	Name of Principal
	<u>Jos. W. Radotinsky</u>	

Furnish data complete, but keep to essentials. Describe each member of firm individually; if more than two, append extra sheets.

- (a) Date of Birth 1902
- (b) Education High School - Kansas City, Kansas.
B.S. in Architecture, University of Kansas, 1924.
Special study, Columbia University, N.Y. City, 1925-6.
- (c) Experience Prior to Own Practice
(Give architect or architectural firm affiliations, positions held, and approximate dates of employment.)
Archer & Gloyd, Inc., Architects, Kansas City, Mo., 1924. Designer.
Miller & Reeves, Columbus, Ohio. 1924-25. Designer.
Thos. W. Lamb, Inc., New York City. 1926-27. Designer.
Archer & Radotinsky, Kansas City, Mo. 1927-29. Designer.
State Architect of Kansas, Topeka, Kansas. 1929-34. as State Architect.
- (d) Commenced Practice 1934
- (e) Number of Years
a Principal 3 years - partnership
12 years - individual

(f) Architectural Licenses

(Give State, Number and Year Issued.)

NCARB (Nat'l. Council Architectural Registration Boards. No. 292, April, 1941. State of Nebraska. A-150, Dec., 1945. State of Iowa. No. 241, July, 1941. State of New York. 3167, 1929. State of Missouri. No. A-36, Dec., 1944

(g) Professional Societies and Offices Held

Corporate Member, A.I.A. Member, A.S. H. & V. E.

(h) Service in World Wars I and II. (Append data if desired.)

none

(i) Civic Activities

5. CONSULTANTS USUALLY EMPLOYED:

(If a member of your staff, so state)

(a) STRUCTURAL ENGINEERS

Name of Firm or Individual (formerly) Earl Homan Business Address Board of Trade Bldg., K.C., Mo. (now design our own Structural work)

(b) HEATING & VENTILATING ENGINEERS

Name of Firm or Individual (formerly) W. Cassill Business Address 912 Baltimore Ave., K.C., Mo. (now design our own mechanical work)

(c) ELECTRICAL ENGINEERS

Name of Firm or Individual (formerly) W. Cassill Business Address 912 Baltimore Ave., K.C., Mo. (now design our own electrical work)

(d) PLUMBING OR SANITARY ENGINEERS

Name of Firm or Individual (formerly) W. Cassill Business Address 912 Baltimore Ave., K.C., Mo. (now design our own plumbing work)

(e) LANDSCAPE ARCHITECTS

Name of Firm or Individual Hare & Hare 114 West 10th Street, K.C., Mo. Business Address

6. OTHER REMARKS RE QUALIFICATIONS:.....
 (Append extra sheet if necessary).....

7. SUMMARY OF PROJECT COSTS:

	Largest Single Job	All Jobs Valuation	Annual Average
Work Completed 1930-1940	5,000,000	\$30,000,000	
Work Completed 1941-1946	20,000,000	45,000,000	
Current Work under construction or working drawings authorized	1,600,000	4,000,000	

8. REPRESENTATIVE WORK FOR WHICH YOU WERE ARCHITECT OR WERE ASSOCIATED WITH OTHERS:

(a) Three Projects Not Exceeding Cost of \$300,000:

Name of Project	Cost	Location	Owner
Decatur Community High School	\$275,000	Oberlin, Kansas	School Board
City Hall, Fire Station, Jail	100,000	Parsons, Kansas	City of Parsons
Gorman's, Inc.	100,000	Kansas City, Mo.	Gorman's, Inc.

(b) Three Projects Costing From \$300,000 to \$1,000,000:

Name of Project	Cost	Location	Owner
State Hospital	\$500,000	Osawatomie, Kans.	State of Kansas
State Hospital	400,000	Larned, Kansas	State of Kansas
Sumner High School	900,000	Kansas City, Kansas	Board of Education

(c) Three Projects Costing Over \$1,000,000:

Name of Project	Cost	Location	Owner
Wyandotte High School	\$2,500,000	Kansas City, Kansas	Board of Education
Municipal Food Terminal	5,000,000	Kansas City, Kansas	City of Kansas City, Kansas
O'Reilly General Hospital	3,000,000	Springfield, Mo.	War Department, Washington, D.C.

9. PHOTOGRAPHS/PHOTOSTATS:

The author submits herewith photographs or photostats (size 8" x 10") of several buildings for which he has been the Architect, as follows: (N.C.A.R.B. presentation acceptable.)

(prints of the N.C.A.R.B. presentation are enclosed herewith)

10. COLLABORATION WITH JUNIOR ARCHITECTS:

- (a) If an established individual or firm, are you willing to collaborate with other firms or individuals which would permit junior architects to qualify and help further their professional careers?

Yes, providing their reputation and training would merit such collaboration.

- (b) If in private practice at this time, name associates (if additional architects are to be added to your organization) for the purpose of qualifying:

none

- (c) If not in private practice at this time, name established architect or firm with whom you have agreed to collaborate, for the purpose of qualifying:

11.(a) I/We wish to be [X] included in the Architects' Roster do not wish to be []

(b) I/We would like to be [X] considered for the Register of Architects Qualified for Federal Public Works do not wish to be []

I/We hereby certify that the above is a true statement of facts.

Name of Firm or Individual Jos. W. Radotinsky

Signed by all Principals:

[Handwritten signature of Jos. W. Radotinsky]
Jos. W. Radotinsky

PART OF THE SENIOR EXAMINATION EXHIBIT OF *James R. Smith*



WATKINS MEMORIAL HOSPITAL, LAWRENCE, KANSAS
 OWNER, STATE OF KANSAS
 CUBAGE: 310,000 CU. FT. COST: \$ 200,000

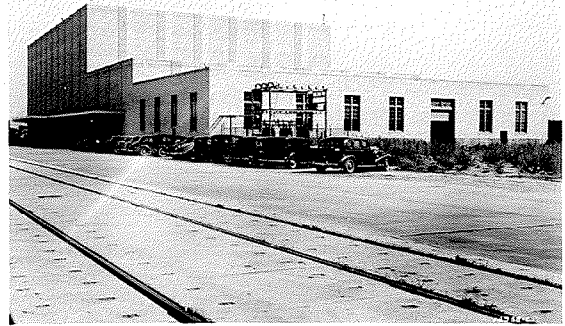

COLD STORAGE BUILDING, FOOD TERMINAL
 KANSAS CITY, KANSAS OWNER, CITY OF KANSAS CITY, KANS.
 CUBAGE: 2,400,000 CU. FT. COST: \$ 750,000



HIGHLAND GRADE SCHOOL, COLUMBUS, KANSAS
 OWNER, BOARD OF EDUCATION, COLUMBUS, KANSAS
 CUBAGE: 150,000 CU. FT. COST: \$ 60,000

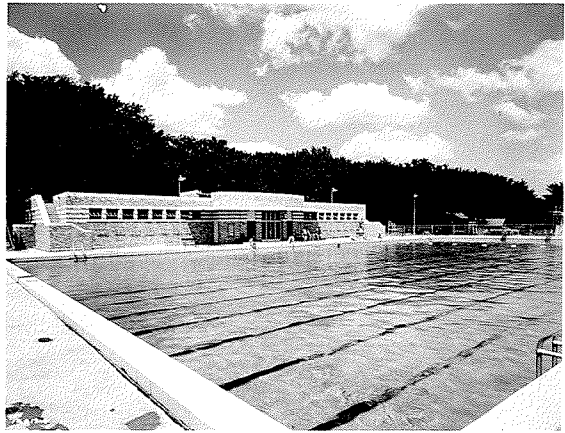

SWIMMING POOL, PARSONS, KANSAS
 OWNER, CITY OF PARSONS, KANSAS
 CUBAGE: 175,000 CU. FT. COST: \$ 95,000



KINDERGARTEN, HIGHLAND GRADE SCHOOL

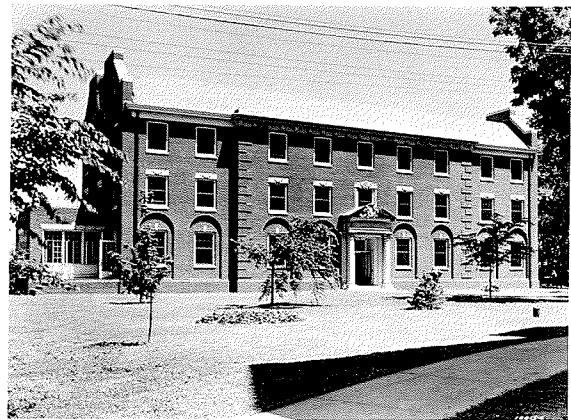

NURSES HOME, STATE HOSPITAL, LARNED, KANSAS
 OWNER, STATE OF KANSAS
 CUBAGE: 320,000 CU. FT. COST: \$ 100,000

PART OF THE SENIOR EXAMINATION EXHIBIT OF

J. J. Sweeney

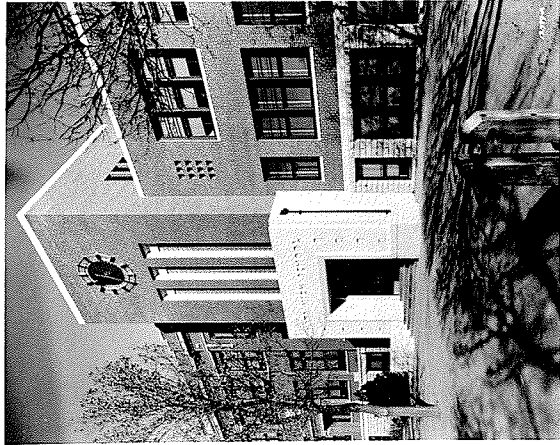

FRONT ENTRANCE, HAYS HIGH SCHOOL

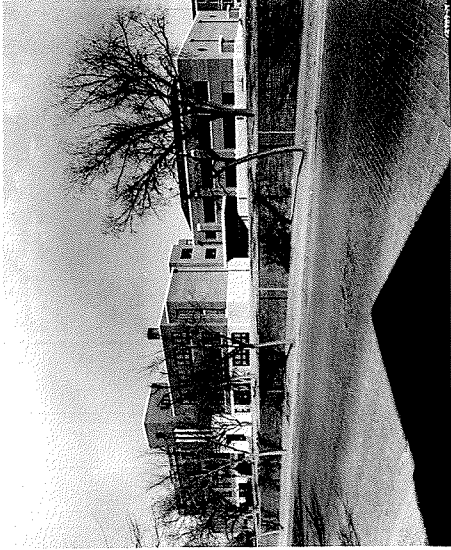

HAYS HIGH SCHOOL, HAYS, KANSAS
OWNER, BOARD OF EDUCATION, HAYS, KANSAS
CUBAGE: 572,000 CU. FT. COST: \$ 185,500



INTERIOR OF LIBRARY, HAYS HIGH SCHOOL



ENTRANCE, SHERMAN COUNTY H. S.

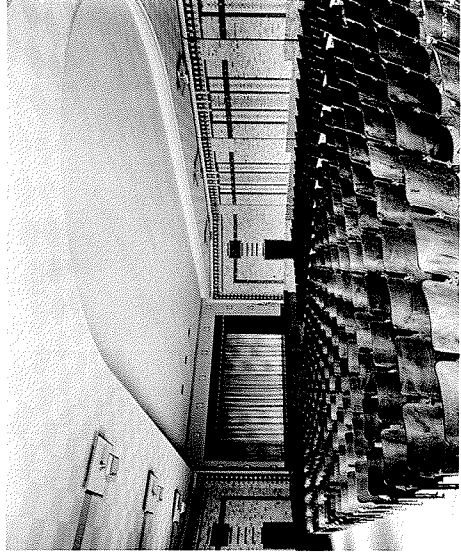

SHERMAN COUNTY COMMUNITY HIGH SCHOOL, AUDITORIUM
GOODLAND, KANSAS OWNER, DISTRICT SCHOOL BOARD
CUBAGE: 826,000 CU. FT. COST: \$ 225,000

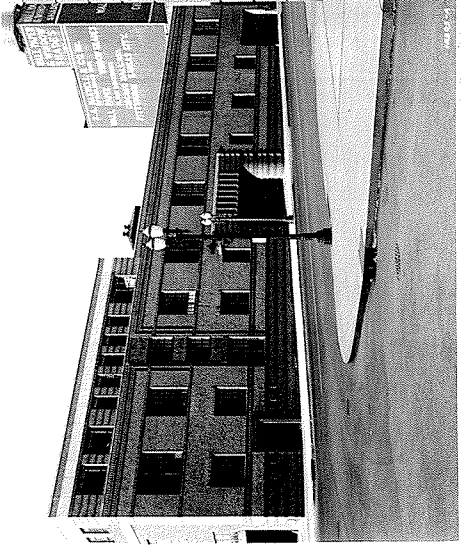

YELLOW CAB BUILDING KANSAS CITY, MO.
OWNER, YELLOW CAB CO.
CUBAGE: - REMODELLING COST: \$ 150,000

PART OF THE SENIOR EXAMINATION EXHIBIT OF *Jos. W. Radotinsky*



AUDITORIUM ENTRANCE



GYMNASIUM ENTRANCE

WYANDOTTE HIGH SCHOOL
 KANSAS CITY, KANSAS OWNER, Bd. OF EDUCATION
 CUBAGE: 7,500,000 CU. FT. COST: \$ 2,500,000

JOS. W. RADOTINSKY AND
 HAMILTON, FELLOWS & NEDVED
 ASSOCIATED ARCHITECTS



DECATUR COUNTY COMMUNITY HIGH SCHOOL
 OBERLIN, KANSAS OWNER, DISTRICT SCHOOL BOARD
 CUBAGE: 975,000 CU. FT. COST: \$ 300,000



SUMNER HIGH SCHOOL, KANSAS CITY, KANSAS
 OWNER, BOARD OF EDUCATION, KANSAS CITY, KANSAS
 CUBAGE: 2,100,000 CU. FT. COST: \$ 750,000

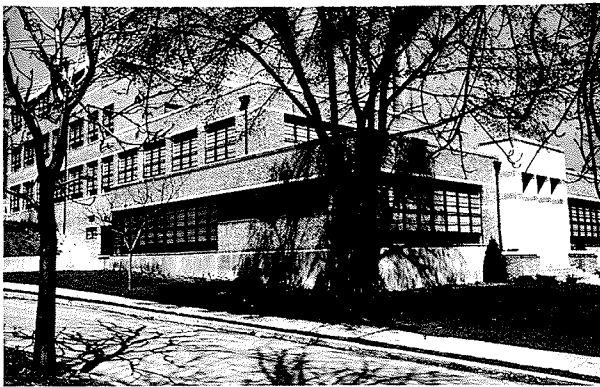

ARGENTINE HIGH SCHOOL, SHOP ADDITION
 KANSAS CITY, KANSAS OWNER, BOARD OF EDUCATION
 CUBAGE: 530,000 CU. FT. COST: \$ 288,000



JEWELL COUNTY COURT HOUSE, MANKATO, KANSAS
 OWNER, JEWELL COUNTY, STATE OF KANSAS
 CUBAGE: 373,000 CU. FT. COST: \$ 200,000