

RECEIVED

CITY OF Boston

IMPORTANT NOTE—If you reside or have your principal office in the localities of a Chapter or Chapters of The Institute which are opposed to the "Architects' Roster" or the "Register of Architects Qualified for Federal Public Works", do not answer or fill out the questionnaire.

SEP 2 1946 STATE OF Mass.

DATE September 28 1946

EDMUND R. PURVES

QUESTIONNAIRE FOR ARCHITECTS' ROSTER AND/OR REGISTER OF ARCHITECTS QUALIFIED FOR FEDERAL PUBLIC WORKS

TYPING IS MANDATORY. PARTNERSHIPS SHOULD MAKE A JOINT RETURN ONLY.
Pink copy is to be retained by the author; other copies to be mailed to The American Institute of Architects, 1741 New York Avenue, N. W., Washington 6, D. C.

- 1. (a) **FIRM** (individual or partnership) *(DECEASED)*
PUTNAM, GRISWOLD, WYLDE & AMES
Aug-47
- (b) **FORMER FIRM**, if any **Putnam & Cox & Saltonstall; Griswold & Gulick Inc.**
- 2. **BUSINESS ADDRESS** **53 State Street, Boston, Massachusetts**
- 3. **YEAR ESTABLISHED** **1946**

4. PERSONAL HISTORIES OF PRINCIPALS		Name of Principal	Name of Principal
Wm. E. Putnam	Roger Griswold	Cecil I. Wylde	Theodore G. Ames
Furnish data complete, but keep to essentials. Describe each member of firm individually; if more than two, append extra sheets.			
(a) Date of Birth	Jan. 12, 1873	May 9, 1892	Jan. 28, 1904
(b) Education	Harvard	Milton Academy	Noble & Greenough School
	A.B. 1896	Harvard A.B. - 1914	Harvard A.B. - 1927
	M.I.T.	M.I.T. - 1925	Cambridge Univ. England
	B.S. 1898		1927 - 1929
(c) Experience Prior to Own Practice	(Give architect or architectural firm affiliations, positions held, and approximate dates of employment.)		
Winslow & Wetheral	Allen & Collins	Coolidge, Shepley, Bulfinch & Abbot	Production engineering and machine design
1898-1900 draftsman	1925 - 1926	1931-1933	draftsman & designer
	Little & Russell		Various architectural offices in England
	1926 - 1929		1934 - 1938
	draftsman & designer		draftsman & principal
	1929-1932		Between 1931 - 1936
	associate		studied architecture at Harvard and traveled in Europe.
(d) Commenced Practice	1932	1936	1937
1900			
(e) Number of Years a Principal	14 yrs.	10 yrs.	6 yrs.
45 yrs.			

THE AMERICAN INSTITUTE OF ARCHITECTS ARCHIVES. For information or study purposes only. Not to be recycled, quoted, or published without written permission from the AIA Archives, 1735 New York Ave. NW, Washington, DC 20006

Putnam	Griswold	Wylde	Ames
(f) Architectural Licenses (Give State, Number and Year Issued.)			
New York 4356 - 1932	New York 4762 - 1936	Great Britain - 1934	Mass. - 1941 to date
Mass. 17 - 1942	Mass. 153 - 1942	Mass. 403 - 1941	Maine - 1946
Maine 37 - 1945	Maine 45 - 1945	Maine 48 - 1946	
(g) Professional Societies and Offices Held			
A. I. A.	A. I. A.		A. I. A.
Boston Soc. of Archit.			Boston Soc. Architect
Mass. S.A.A.			
(h) Service in World Wars I and II. (Append data if desired.)			
Civilian Defense War I	1916-drove ambulance in France. 2nd Lieut. to Capt. Field Artillery	1943-1945 Radio Research Lab. Harvard University	1916 - Drove truck in France.
Radar design and drafting - War II	overseas Dec. 1917 to July, 1919.	Drafting Dept. Head - 1 3/4 yrs.	1917-18 - U.S. Army 2nd Lt. A.S.S.C. (Pilot)
Red Cross - Wars I & II	Major & Lieut. Col. - 1942 - 1945. Overseas 1 1/2 years.		1942-1946 U.S. Army Air Corp. Lt. Col. 2 1/2 yrs. - E.T.O.
(i) Civic Activities			
Typical committee and welfare work	Chairman Bld. Sub - Com. Brookline Sch. Com. - 1932	Mass. State Guard 1941- 1945	

5. CONSULTANTS USUALLY EMPLOYED:

(If a member of your staff, so state)

(a) STRUCTURAL ENGINEERS

Name of Firm or Individual: J. R. Worcester & Co., 79 Milk St. Boston, Mass.
 Burtis Brown, 53 State St. Boston, Mass.
 Business Address: Cleverdon, Varney & Pike, 120 Tremont St. Boston, Mass.
 Carver Engineering Co., 113 State St., Boston, Mass.
 Maurice Reidy, 101 Tremont St. Boston, Mass.

(b) HEATING & VENTILATING ENGINEERS

Name of Firm or Individual: French & Hubbard, 210 South St., Boston, Mass.
 Business Address: Richard D. Kimball Co., 6 Beacon St. Boston, Mass.
 Buerkel & Co., 24 Union Park St., Boston, Mass.

(c) ELECTRICAL ENGINEERS

Name of Firm or Individual: James Wilkinson & Co.
 Business Address: 128 Oliver St., Boston, Mass.

(d) PLUMBING OR SANITARY ENGINEERS

Name of Firm or Individual: Richard D. Kimball Co.
 Business Address: 6 Beacon St., Boston, Mass.

(e) LANDSCAPE ARCHITECTS

Name of Firm or Individual: Archur A. & Sydney N. Shurcliff, 14 Beacon St., Boston
 George B. Cabot, 50 Beacon St., Boston, Mass.
 Business Address: Olmstead Bros., 99 Warren St., Brookline, Mass.

6. OTHER REMARKS RE QUALIFICATIONS: The four members of our firm, previous (Append extra sheet if necessary) to its establishment, have had long architectural practice in all branches. For very large work, we habitually collaborate with Dana Somes and W. Lincoln Boyden, also architects of long experience. They occupy offices in conjunction with ours.

.....

.....

.....

.....

7. SUMMARY OF PROJECT COSTS:

	Largest Single Job	All Jobs Valuation	Annual Average
Work Completed 1930-1940	\$290,000	\$2,300,000	\$230,000
Work Completed 1941-1946	4,400,000	4,530,000	906,000
Current Work under construction or working drawings authorized	33 projects	1,800,000	

8. REPRESENTATIVE WORK FOR WHICH YOU WERE ARCHITECT OR WERE ASSOCIATED WITH OTHERS:

(a) Three Projects Not Exceeding Cost of \$300,000:

Name of Project	Cost	Location	Owner
Angell Memorial Hospital	\$216,000	Longwood Ave., Boston	M.S.P.C.A.
Lord Jeffery Inn	259,000	Amherst, Mass.	
Central Police Hqtrs.	290,000	Cambridge, Mass.	City of Cambridge

(b) Three Projects Costing From \$300,000 to \$1,000,000:

Name of Project	Cost	Location	Owner
Hotel Bellevue Annex	606,900	Boston, Mass.	Bellevue Trust
Am. Unitarian Hqtrs.	310,500	Boston, Mass.	Am. Unitarian Assoc
Rockefeller Dormitory	438,000	So. Hadley, Mass.	Mt. Holyoke College

(c) Three Projects Costing Over \$1,000,000:

Name of Project	Cost	Location	Owner
Mass. 10 Federal Housing	4,400,000	So. Boston, Mass.	
.....
.....

THE AMERICAN INSTITUTE OF ARCHITECTS ARCHIVES. For information or study purposes only. Not to be recycled, quoted, or published without written permission from the AIA Archives, 1735 New York Ave. NW, Washington, DC 20006

9. PHOTOGRAPHS/PHOTOSTATS:

The author submits herewith photographs or photostats (size 8" x 10") of several buildings for which he has been the Architect, as follows: (N.C.A.R.B. presentation acceptable.)

Boston Athenaeum: American Unitarian Headquarters, Lord Jeffrey Inn:
Jones Library: Knox Memorial: Kirstein Library: Rockefeller Dormitory:
Pusher house: Little Church: Angell Memorial Hospital: T. Jefferson
Coolidge house: Amory Coolidge house: Carroll house: Walcott house

10. COLLABORATION WITH JUNIOR ARCHITECTS:

(a) If an established individual or firm, are you willing to collaborate with other firms or individuals which would permit junior architects to qualify and help further their professional careers?

Yes

(b) If in private practice at this time, name associates (if additional architects are to be added to your organization) for the purpose of qualifying:

Dana Somes, 53 State St., Boston
W. Lincoln Boyden, Jr., 53 State St., Boston - in adjacent offices

(c) If not in private practice at this time, name established architect or firm with whom you have agreed to collaborate, for the purpose of qualifying:

11.(a) I/We wish to be included in the Architects' Roster
do not wish to be

(b) I/We would like to be considered for the Register of Architects Qualified for Federal Public Works
do not wish to be

I/We hereby certify that the above is a true statement of facts.

Name of Firm or Individual PUTNAM, GRISWOLD, WYLDE & AMES

Signed by all Principals:

Wm Griswold
Carl I. Wyld
Theodore F. Ames

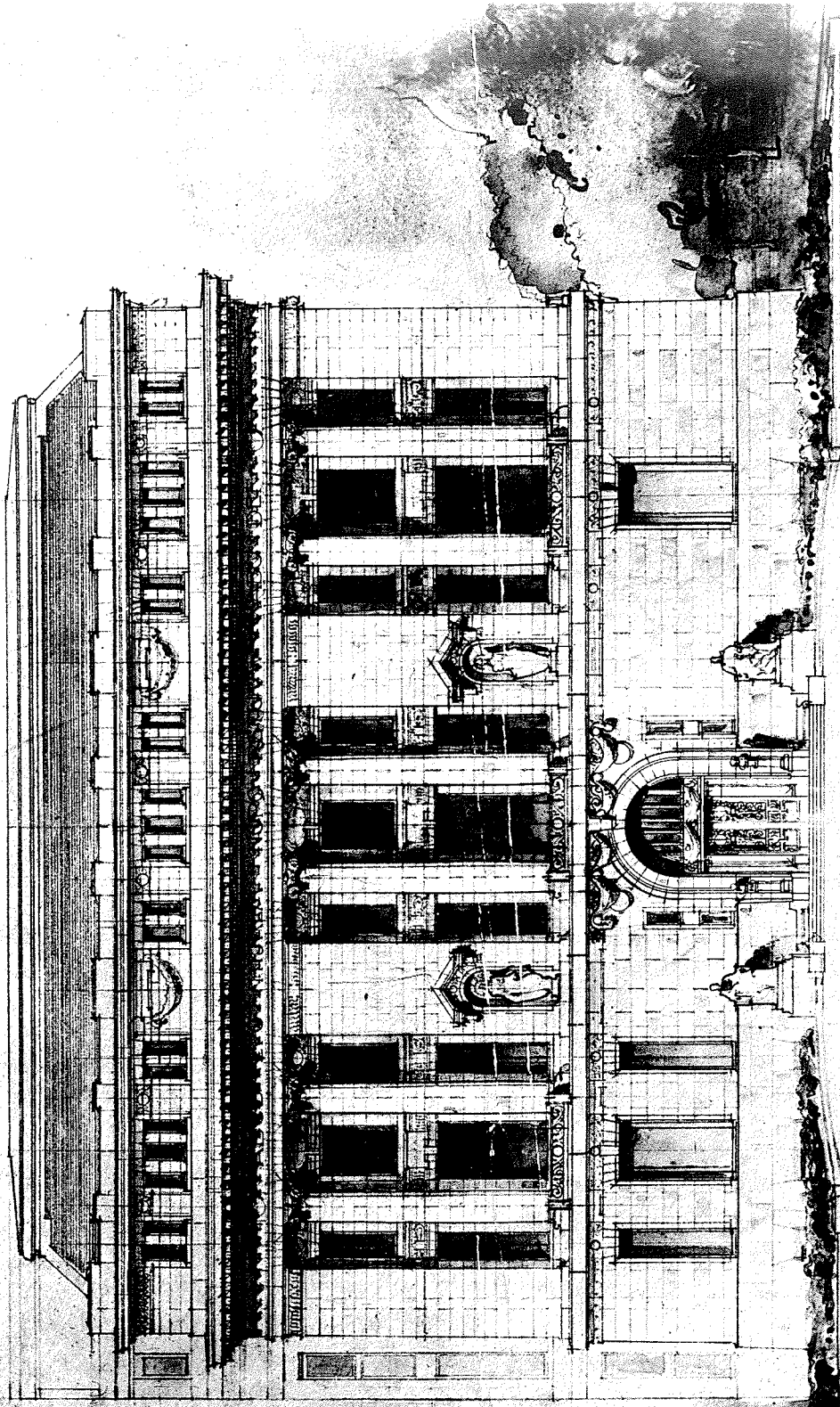

NEWBURY STREET ELEVATION

Boston Athenaeum.

THE AMERICAN INSTITUTE OF ARCHITECTS ARCHIVES For information or study purposes only. Not to be recycled, quoted, or published without written permission from the AIA Archives, 1735 New York Ave. NW, Washington, DC 20006



Old South Methodist Church



Lord Jeffrey Inn - Amherst Mass.

THE AMERICAN INSTITUTE OF ARCHITECTS ARCHIVES For information or study purposes only. Not to be re-photocopied.
Contact: 605 555-5800 or aiaa@aiia.org 1735 New York Ave. NW, Washington, DC 20006

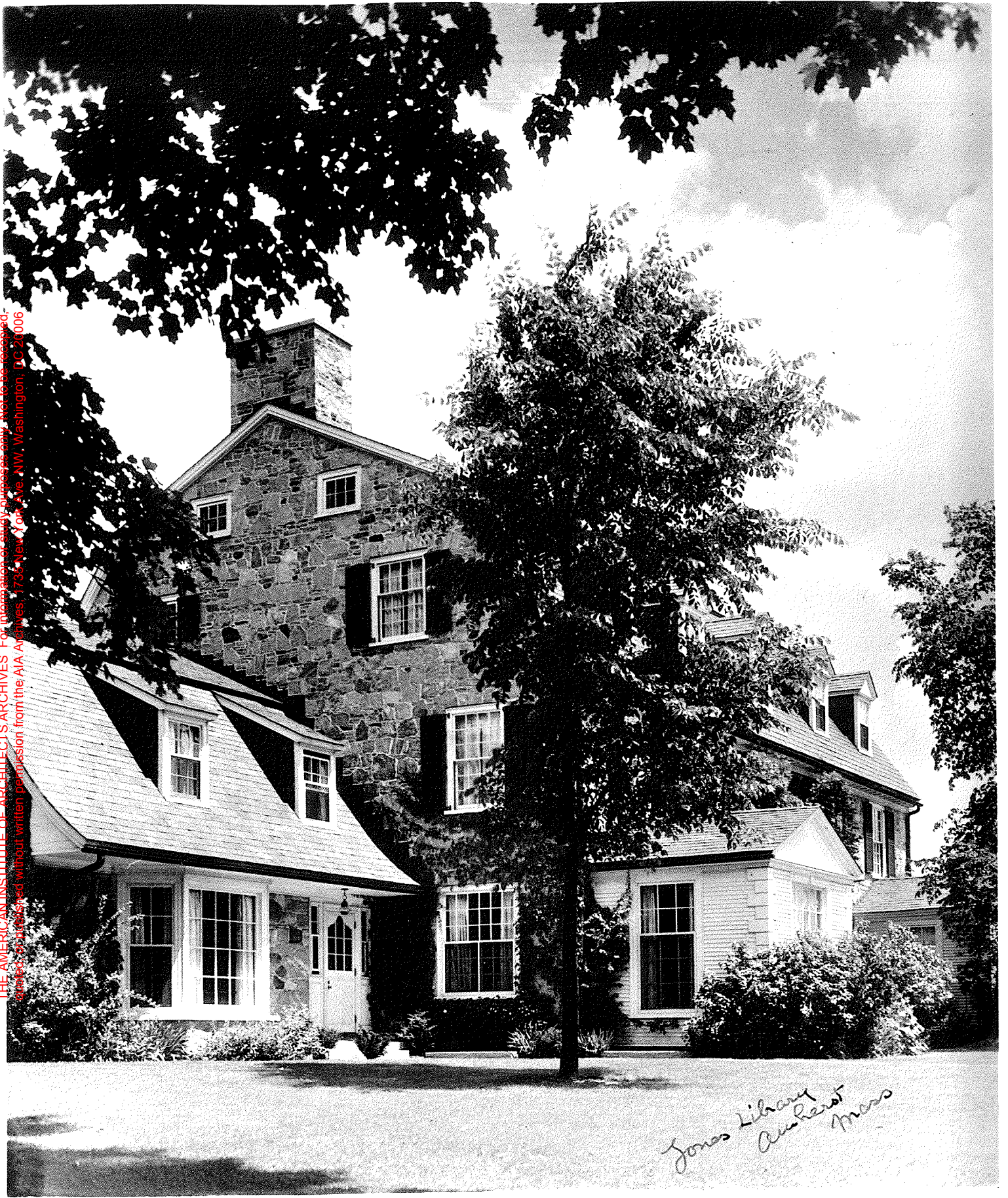

*Jones Library
Aurifer
Mass*

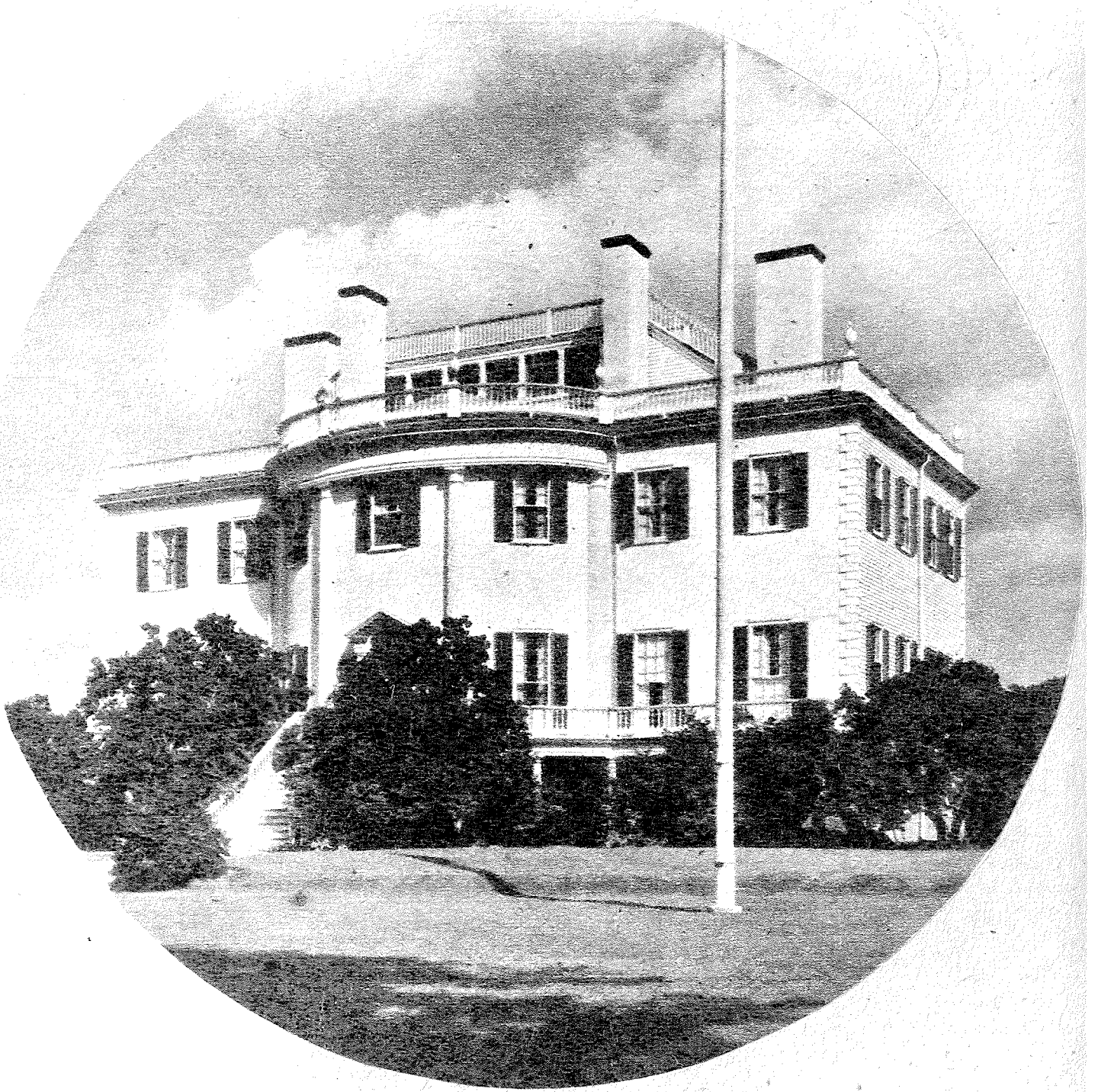

Knox Memorial - Thomaston Me.

Kirstein Business Library - Boston, Mass.

THE AMERICAN INSTITUTE OF ARCHITECTS ARCHIVES For information or study purposes only. Not to be recycled, quoted, or published without written permission from the AIA Archives, 1735 New York Ave. NW, Washington, DC 20006





Returned to Holt
from 1892

Rockefeller Dormitory, Nat. Holyoke College, South Hadley, Mass.

THE AMERICAN INSTITUTE OF ARCHITECTS ARCHIVES For information or study purposes only. Not to be recycled, quoted, or published without written permission from the AIA Archives, 1735 New York Ave. NW, Washington, DC 20006



Horton Rushee House - Wayland, Mass



Horton Pushee House - Wayland Mass.

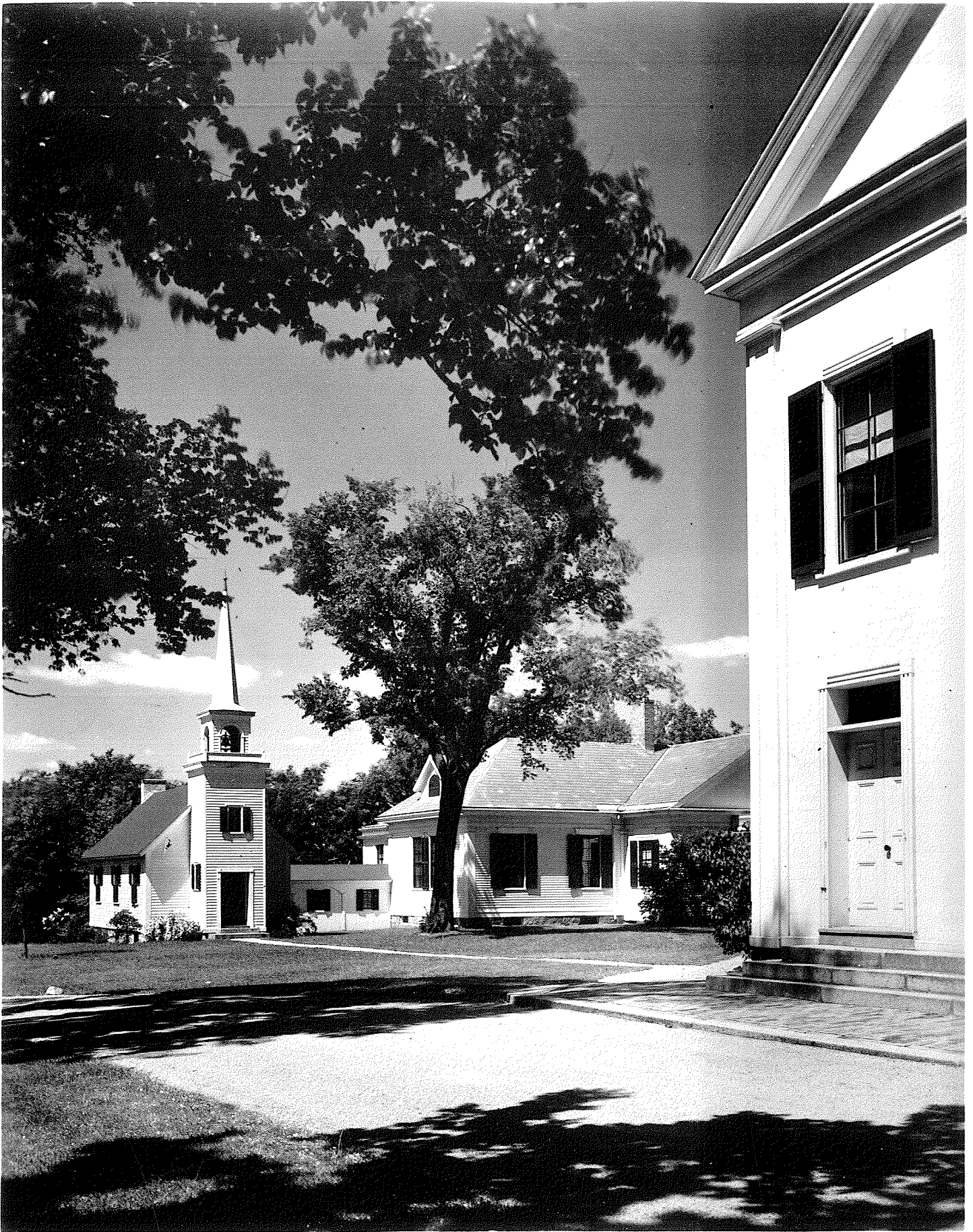

The Little Church, First Parish - Milton Mass

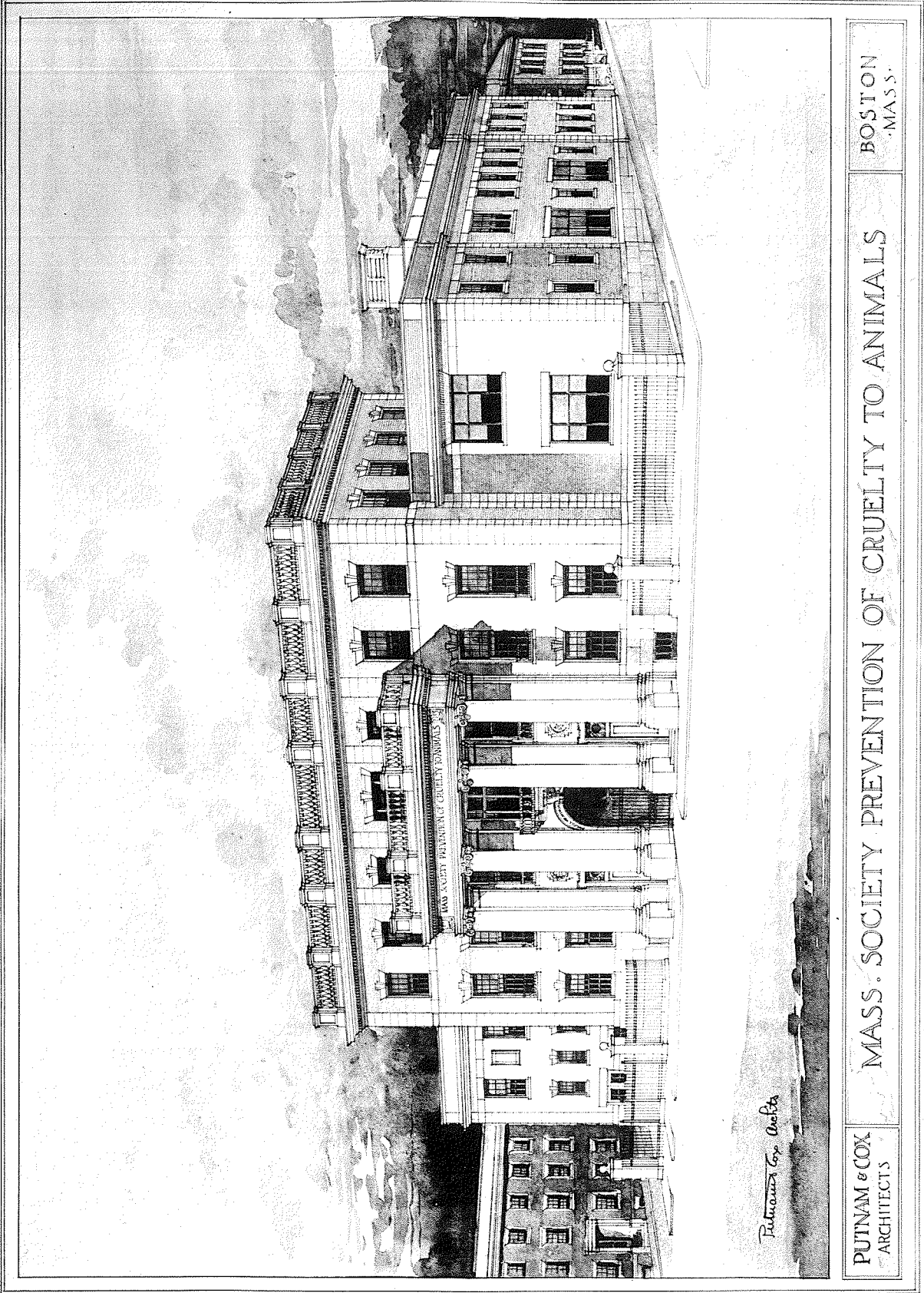

PUTNAM & COX
ARCHITECTS

MASS. SOCIETY PREVENTION OF CRUELTY TO ANIMALS

BOSTON
MASS.

THE AMERICAN INSTITUTE OF ARCHITECTS ARCHIVES. For information or study purposes only. Not to be recycled, quoted, or published without written permission from the AIA Archives, 1735 New York Ave. NW, Washington, DC 20006

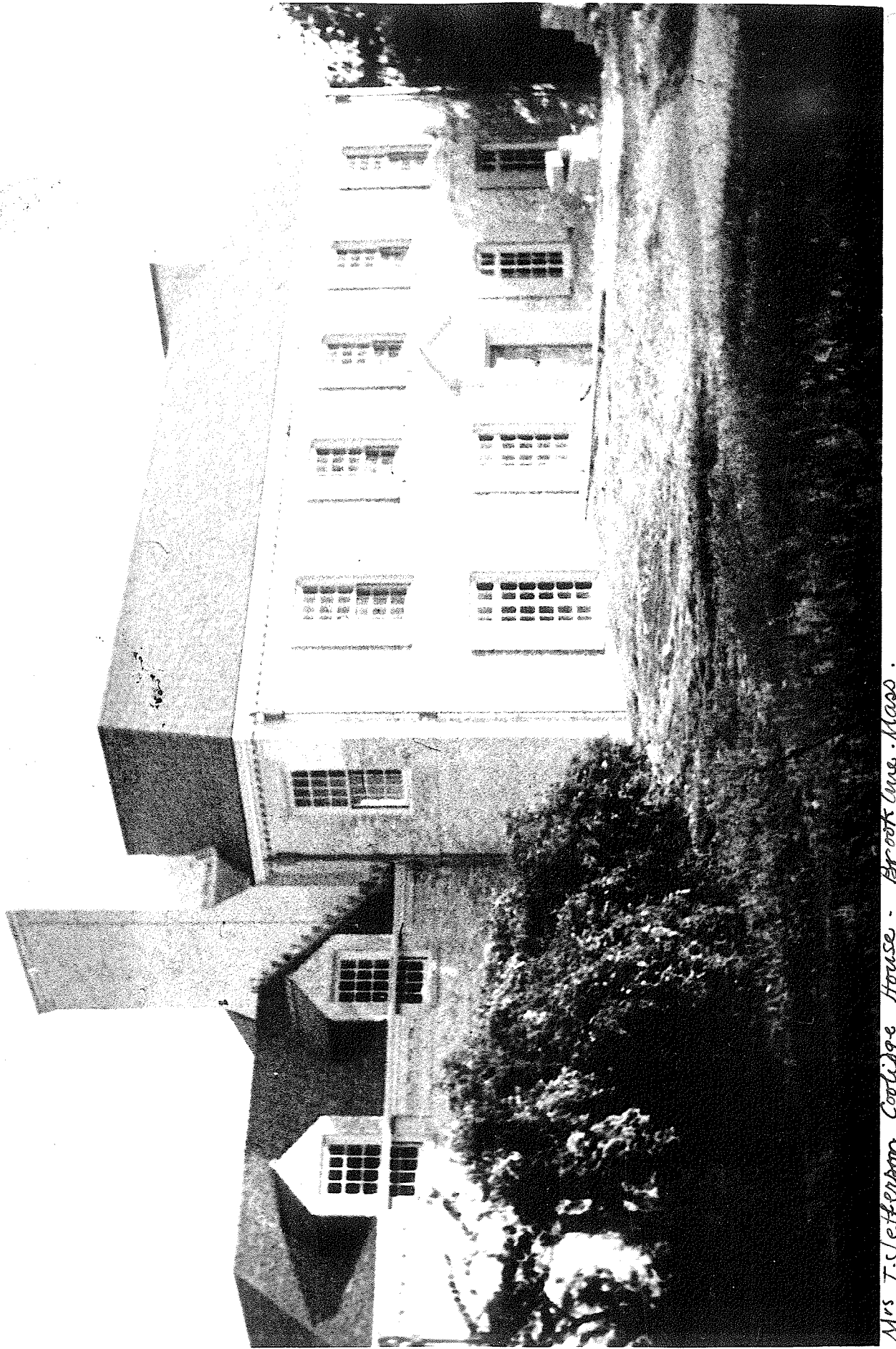

Mrs. T. Jefferson Coolidge House - Brookline, Mass.

THE AMERICAN INSTITUTE OF ARCHITECTS ARCHIVES. For information or study purposes only. Not to be recycled, quoted, or published without written permission from the AIA Archives, 1735 New York Ave. NW, Washington, DC 20006



Amory Coolidge House - Dedham - Mass.

THE AMERICAN INSTITUTE OF ARCHITECTS ARCHIVES For information or study purposes only. Not to be recycled, quoted, or published without written permission from the AIA Archives, 1735 New York Ave. NW, Washington, DC 20006

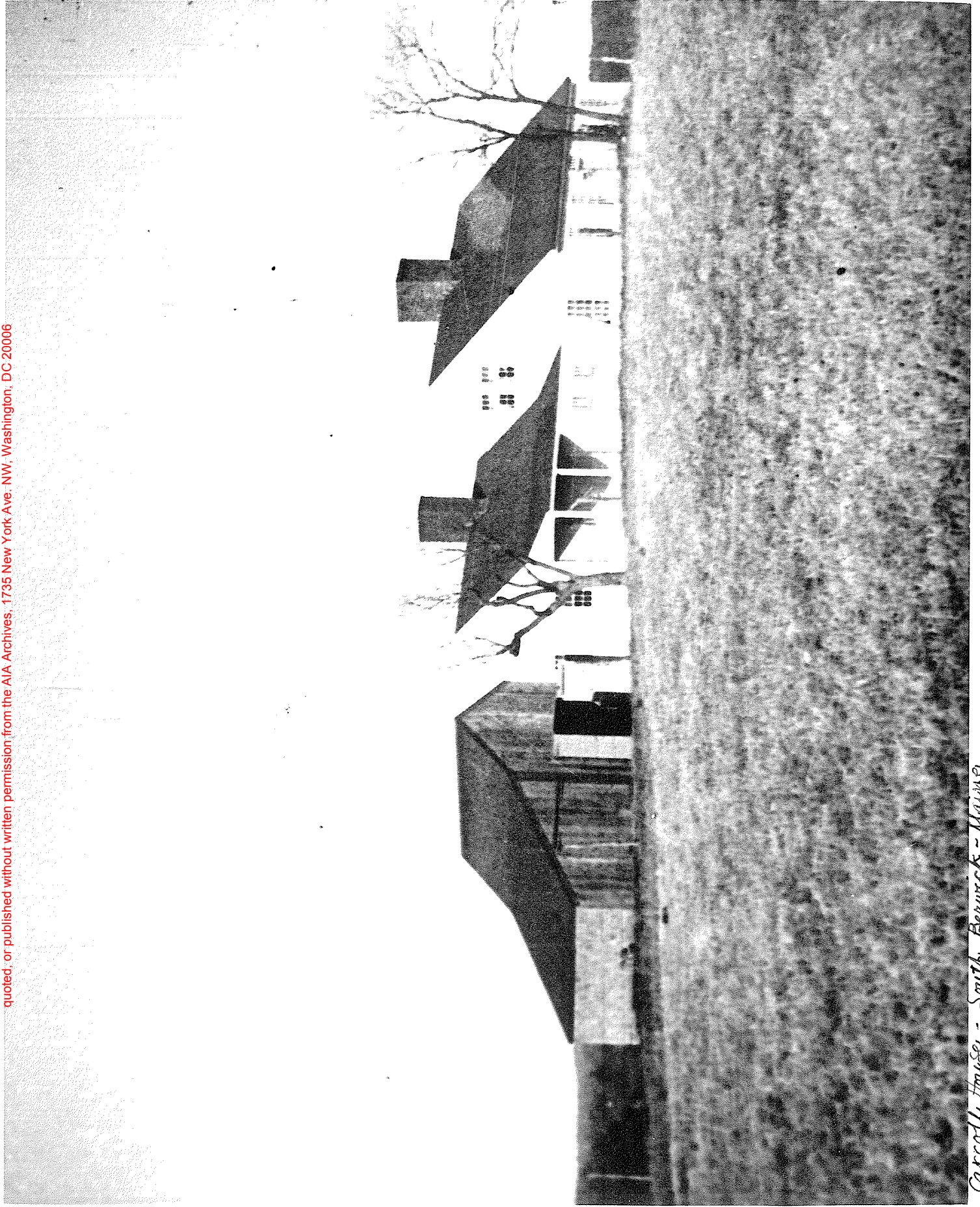

Carroll House - South Berwick - Maine

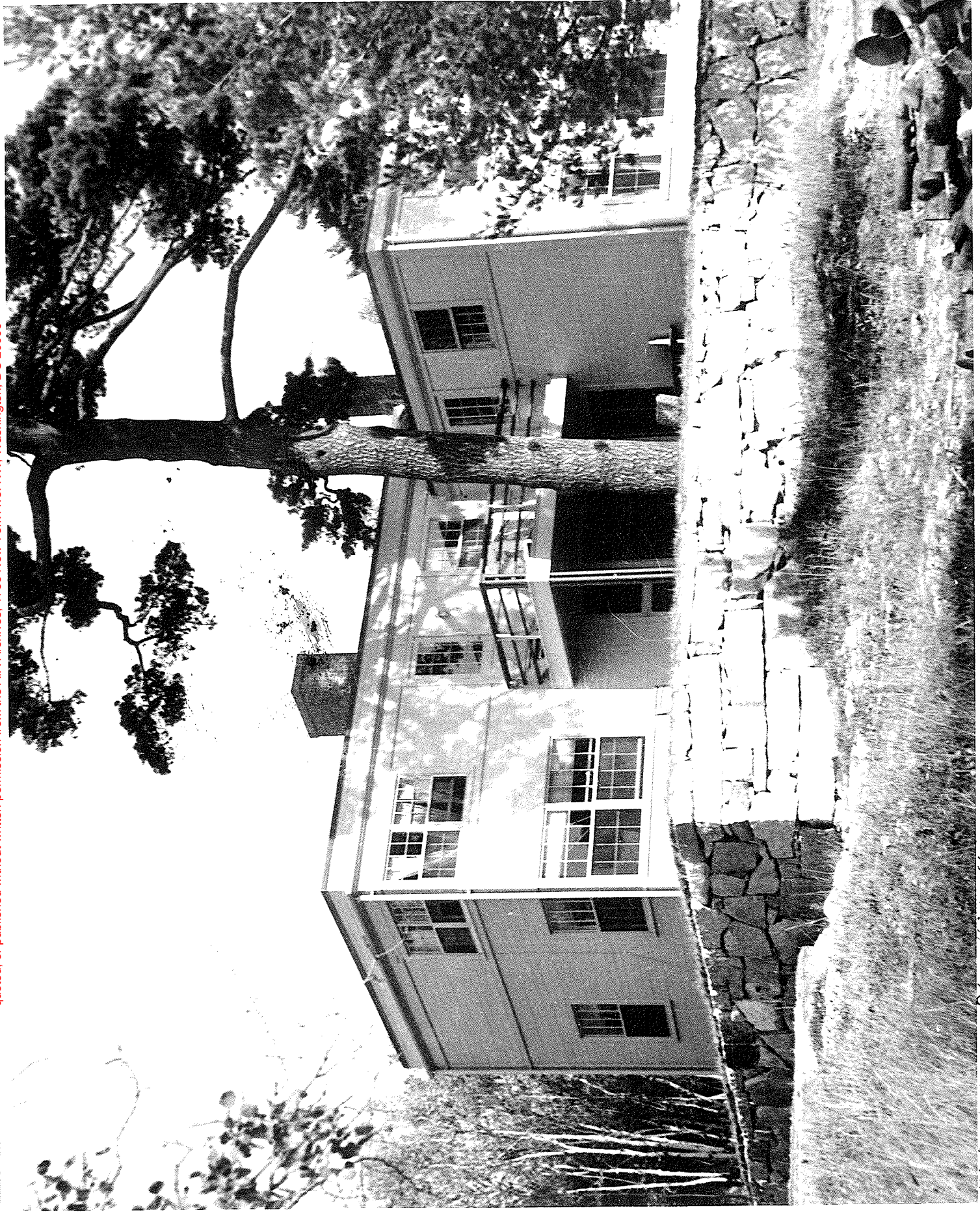

Walcott House - Blue Hill - Maine