

IMPORTANT NOTE—If you reside or have your principal office in the localities of a Chapter or Chapters of The Institute which are opposed to the "Architects' Roster" or the "Register of Architects Qualified for Federal Public Works", do not answer or fill out the questionnaire.

CITY OF New York

STATE OF New York

DATE May 15, 1946

EDMUND R. PURVES

QUESTIONNAIRE FOR ARCHITECTS' ROSTER AND/OR REGISTER OF ARCHITECTS QUALIFIED FOR FEDERAL PUBLIC WORKS

TYPING IS MANDATORY. PARTNERSHIPS SHOULD MAKE A JOINT RETURN ONLY. Pink copy is to be retained by the author; other copies to be mailed to The American Institute of Architects, 1741 New York Avenue, N. W., Washington 6, D. C.

N.Y. Dept.

- 1. (a) FIRM (individual ~~or~~ partnership) HARRY M. PRINCE
(b) FORMER FIRM, if any Bien and Prince
2. BUSINESS ADDRESS 101 Park Avenue, New York, 17, N.Y.
3. YEAR ESTABLISHED 1929

4. PERSONAL HISTORIES OF PRINCIPALS
Name of Principal: HARRY M. PRINCE
Name of Principal:

Furnish data complete, but keep to essentials. Describe each member of firm individually; if more than two, append extra sheets.

- (a) Date of Birth January 22, 1889
(b) Education Elementary and High Schools; Cooper Institute; Carnegie Tech; France

- (c) Experience Prior to Own Practice
(Give architect or architectural firm affiliations, positions held, and approximate dates of employment.)
Frank M. Andrews - 1904-1912
Janssen & Abbott - 1912-1916
Ernest Flagg - 1916-1918
World War I
Warren & Wetmore - 1919-1921
W.L. Stoddart - 1921-1927
John B. Peterkin - 1927-1929
Self - 1929-1934
Self - 1941 to date

- (d) Commenced Practice 1929
(e) Number of Years a Principal Seventeen (17)

(f) **Architectural Licenses**
(Give State, Number and Year Issued.)

New York #-2218 - 1923

(g) **Professional Societies and Offices Held**
New York Chapter A.I.A.

American Institute of Architects

(h) **Service in World Wars I and II.** (Append data if desired.)

Air Service 1918-1919

Served in France and Army of Occupation

(i) **Civic Activities**

Housing Commissioner New York City

Community Service Society

New York City Emergency Board

U.S. Mission to England

Zoning Committee, N.Y. City

Citizens Union

5. CONSULTANTS USUALLY EMPLOYED:

(If a member of your staff, so state)

(a) **STRUCTURAL ENGINEERS**

Name of Firm or Individual	David Gutman	- Charles Mayer
Business Address	1860 Broadway	31 Union Square West
	New York, 23, N.Y.	New York, 3, N.Y.

(b) **HEATING & VENTILATING ENGINEERS**

Name of Firm or Individual	Alexander D. Crosett	- Jaros & Baum
Business Address	27 William St.	415 Lexington Ave.
	New York, 5, N.Y.	New York, 17, N.Y.

(c) **ELECTRICAL ENGINEERS**

Name of Firm or Individual	Alexander D. Crosett	- Jaros & Baum
Business Address	27 William St.	415 Lexington Ave.
	New York, 5, N.Y.	New York, 17, N.Y.

(d) **PLUMBING OR SANITARY ENGINEERS**

Name of Firm or Individual	Alexander D. Crosett	- Jaros & Baum
Business Address	27 William St.	415 Lexington Ave.
	New York, 5, N.Y.	New York, 17, N.Y.

(e) **LANDSCAPE ARCHITECTS**

Name of Firm or Individual	Wiley & Recknagle	- Clara Coffey
Business Address	101 Park Avenue	41 Union Square West
	New York, 17, N.Y.	New York, 3, N.Y.

6. OTHER REMARKS RE QUALIFICATIONS: 1934-1938 - First Deputy Commissioner - Tenement
 (Append extra sheet if necessary) House Department, City of N.Y.
 1938-1941 - Deputy Commissioner, Division of Housing, Dept. Housing & Buildings, City of
 N.Y.
 1941-1944 - Chief Civilian Protection Consultant, U.S. Office Civilian Defense
 1941-1944 - Supervising Architect, New York City Housing Authority
 1944-1946 - Staff Consultant, N.Y. State Joint Legislative Committee on Dwellings &
 Housing.

7. SUMMARY OF PROJECT COSTS:

	Largest Single Job	All Jobs Valuation	Annual Average
Work Completed 1930-1940	\$ 5,500,000.	\$ 7,000,000.	Varied
Work Completed 1941-1946	12,000,000.	18,500,000.	"
Current Work under construc- tion or working drawings authorized	5,400,000.	6,500,000.	"

8. REPRESENTATIVE WORK FOR WHICH YOU WERE ARCHITECT OR WERE ASSOCIATED WITH OTHERS:

(a) Three Projects Not Exceeding Cost of \$300,000:

Name of Project	Cost	Location	Owner
Health Center	\$ 187,000.	New York City	City of New York
Health Center	295,000.	New York City	City of New York
Office Structure Alteration	200,000.	New York City	Private

(b) Three Projects Costing From \$300,000 to \$1,000,000:

Name of Project	Cost	Location	Owner
Apartment House	\$ 425,000.	New York City	Private
Apartment House	675,000.	New York City	Private

(c) Three Projects Costing Over \$1,000,000:

Name of Project	Cost	Location	Owner
Apartment Hotel	\$5,500,000.	New York City	Private
Housing Development	5,400,000.	New York City	City of New York
Four (4) Housing Developments	18,500,000.	New York City	City of New York

9. PHOTOGRAPHS/PHOTOSTATS:

The author submits herewith photographs or photostats (size 8" x 10") of several buildings for which he has been the Architect, as follows: (N.C.A.R.B. presentation acceptable.)

- Carlyle Hotel - New York - Bien & Prince - Architects
- Kingsborough Houses - NY - H. M. Prince - Consulting Architect
- Clason Point Gardens- NY - H. M. Prince - Consulting Architect
- Fort Greene Houses - NY - H. M. Prince - Consulting Architect
- Edwin Markham Houses- NY - H. M. Prince - Consulting Architect
- James Weldon Johnson Houses - NY - Whittlesey-Prince-Reiley-Architects

10. COLLABORATION WITH JUNIOR ARCHITECTS:

(a) If an established individual or firm, are you willing to collaborate with other firms or individuals which would permit junior architects to qualify and help further their professional careers?

..... Yes

(b) If in private practice at this time, name associates (if additional architects are to be added to your organization) for the purpose of qualifying:

..... Robert J. Reiley

..... Julian Whittlesey

..... (Present collaborators in planning James Weldon Johnson Housing Development for New York City Housing Authority)

(c) If not in private practice at this time, name established architect or firm with whom you have agreed to collaborate, for the purpose of qualifying:

11.(a) I/~~We~~ wish to be included in the Architects' Roster

~~do not wish to be~~

(b) I/~~We~~ would like to be considered for the Register of Architects Qualified for Federal Public Works

~~do not wish to be~~

I/~~We~~ hereby certify that the above is a true statement of facts.

Name of Firm or Individual HARRY M. PRINCE

Signed by all Principals: *Harry Prince*



STATE New York
CITY New York COUNTY N. Y.
DATE January 22, 1953

ARCHITECTS' ROSTER QUESTIONNAIRE

TO EVERY ARCHITECT IN THE UNITED STATES AND ITS POSSESSIONS:

The Architects' Roster is maintained by The American Institute of Architects as a service to the profession as a whole and to agencies of the United States Government. Every registered architect, whether or not a member of The Institute, is eligible for inclusion in the Roster. The Institute maintains custody of the Roster, keeps it up to date and in good order for use. The Roster is available to any representative of the Government and to representatives of foreign governments in Washington. Reference may be made to The Architects' Roster in negotiations with government agencies and other interested parties. Experience with the Roster since its establishment in 1946 has shown its usefulness. Growing out of an earlier Register of architects qualified for public works, The Roster provides at The Octagon an accurate, current record of the qualifications and achievements of members of the profession. It allows a positive and helpful response to requests for factual information on architects, and in that way constitutes a service to the profession.

The American Institute of Architects assumes no responsibility for the accuracy of statements made in this Questionnaire. The obligation to maintain this record as a current description of an architectural firm rests with the firm, and supplementary record forms are available for this purpose.

PARTNERSHIPS SHOULD MAKE A JOINT RETURN ONLY.

Original and one copy to be mailed to THE ARCHITECTS' ROSTER, The American Institute of Architects, 1735 New York Avenue, N. W., Washington 6, D. C. One copy to be retained by the author.

- 1 a FIRM (Indicate whether individual, partnership or corporation.) Individual with associates.
Harry M. Prince
- b FORMER FIRM, Name if any Joint Venture - Binger, Prince & Ashley
- 2 STREET ADDRESS 101 Park Avenue, New York 17, N.Y. Phone MU 3-1954
- 3 YEAR ESTABLISHED 1928

4 PERSONAL HISTORIES OF PRINCIPALS

Furnish data complete, but keep to essentials. Describe each member of firm individually; if more than four, append extra sheets.

Harry M. Prince

NAME OF PRINCIPAL

NAME OF PRINCIPAL

a Date of Birth Jan. 22, 1889

b Place of Birth New York City

c Education Cooper Institute of Arts & Sciences
Carnegie Institute of Technology
A.E.F. University, France

d Experience Prior to Own Practice

(Give architect or architectural firm affiliations, positions held, and approximate dates of employment.)

Frank M. Andrews - Draftsman - 1904-1912

Janssen & Abbott - " - 1912-1916

Ernest Flagg - Asst. Chief Draftsman - 1916-1918

World War I - Air Service

Warren & Wetmore - Squad Chief - 1919-1921

W. L. Stoddart - Chief Draftsman - 1921-1927

John B. Peterkin - " " - 1927-1929

Self - 1929 - 1934

Self - 1941 to date

e Commenced Practice 1929

f Number of Years a Principal 24

g Architectural Licenses (Give State, Number and Year issued.)

N.C.A.R.B. No. 3802, 1952

New York No. 2218, 1923

Pennsylvania No. B.2690, 1951

h Membership in Professional Societies and Offices Held

American Institute of Architects N. Y. Council of Architects
Pres., N. Y. Chapter, A.I.A.

Vice-Pres. N. Y. State Association of Architects

i Service in World Wars I and II (Append data if desired.)

Air Service, World War I, 1918-1919

Chief Civil Protection Advisor U.S.O.C.D., World War II

j Civic Activities

Commissioner, N.Y.C. Department of Housing & Buildings

Architectural Consultant, Housing & Multiple Dwellings, N.Y.S.

American Arbitration Association Legislature

American Mission to England - Civil Defense

Architectural Consultant, Union of American Hebrew Congregations

5 REMARKS CONCERNING QUALIFICATIONS OF FIRM

(This space is best used to present qualifying information such as number of employees, amount of office space, financial information and other information presumed of interest to a prospective client. Append extra sheet or use back of this form, if necessary.)

As a joint venture and as an individual firm.
(Walter D. Binger, Harry M. Prince, Edward E. Ashley)
Full data as to above on file with all governmental agencies.

6 CONSULTANTS USUALLY EMPLOYED: (If a member of your staff, so state.)

a STRUCTURAL ENGINEERS

Name of Firm or Individual Di Stasio & Van Buren // Charles Mayer
Business Address 136 Liberty St., N.Y.C. // 31 Union Sq. W., N.Y.C.

b HEATING AND VENTILATING ENGINEERS

Name of Firm or Individual Edward E. Ashley
Business Address 10 East 40th Street, New York, N. Y.

c ELECTRICAL ENGINEERS

Name of Firm or Individual Edward E. Ashley
Business Address 10 East 40th Street, New York, N. Y.

d PLUMBING OR SANITARY ENGINEERS

Name of Firm or Individual Edward E. Ashley
Business Address 10 East 40th Street, New York, N.Y.

e LANDSCAPE ARCHITECTS

Name of Firm or Individual Clara Coffey
Business Address 41 Union Square West, N. Y., N. Y.

f OTHER (Civil, Foundation or Mechanical Engineers, Appraiser, Equipment Designers, Valuers, Industrial Layout Engineers, etc.)

Consultants as per job requirements.

7 REPRESENTATIVE WORK FOR WHICH YOU WERE OR ARE ARCHITECTS; OR WERE OR ARE ASSOCIATED WITH OTHERS: (In left margin, mark *—U. S. Government projects, **—projects not yet complete.)

	Name and type of project	Location	Date	Cost	Indicate whether as Architect or Associate Architect
* **	Warehouses, etc.	Camp Shanks	1952	\$600,000	Joint Venture
**	State Hospital	Malone, N.Y.	1952	\$800,000	Architect
**	City Health Center,	N.Y.C.	1947	\$300,000	"
**	City Health Center,	"	1948	\$500,000	"
**	City Maintenance Bldg.	"	1952	\$800,000	"
**	City High School Add.	"	1952	\$800,000	"
	City Housing Project	Brooklyn	1941	\$3,500,000	Supervising Arch.
	City Housing Project	Bronx	1941	\$1,500,000	" "
	City Housing Project	Staten Isl.	1943	\$1,680,000	" "
	City Housing Project	Brooklyn	1944	\$11,900,000	" "
	City Housing Project	N.Y.C.	1945	\$9,700,000	Associate "
	City Housing Project	N.Y.C.	1949	\$8,240,000	" "
	Apt. Hotel	N.Y.C.	1930	\$5,500,000	Architect
	Apt. Houses	"	1929-30	Varied	"
	Office Building	"	1952	\$1,250,000	"
##	Institutional	"	1952	\$800,000	"

This building won design award of the Fifth Avenue Association.

In addition to the above, there have been many diversified projects and modernizations of various types and costs.

THE AMERICAN INSTITUTE OF ARCHITECTS ARCHIVES. For information or study purposes only. Not to be recycled, quoted, or published without written permission from the AIA Archives, 1735 New York Ave. NW, Washington, DC 20006

8 PHOTOGRAPHS/PHOTOSTATS

Not mandatory. Submit herewith photographs or photostats (size 8" x 10") of several buildings for which you have been the Architect, as follows: (N.C.A.R.B. presentation acceptable.)

N.C.A.R.B. attached.
.....
.....
.....
.....
.....

9 COLLABORATION WITH OTHER ARCHITECTS:

a As an established individual firm, are you willing to collaborate with other firms or individuals?

Yes
.....

b Are you and/or your firm agreeable to accepting supervision of work where designs are produced by others—or vice versa?

Yes
.....

c List firms (or individuals) with which you are associated at present or have an associate or working agreement: (Please furnish a letter from the other party verifying the association.)

Binger, Prince & Ashley - Joint Venture
(Letterhead attached)
Have no other firm associates at present
.....
.....
.....

10 THIS QUESTIONNAIRE MAY BE MADE AVAILABLE TO GOVERNMENTAL AGENCIES **yes** **no**

The undersigned hereby certify that the above is a true statement of facts.

Name of Firm or Individual: *Harper Prince*
Signed by all Principals:

THE AMERICAN INSTITUTE OF ARCHITECTS ARCHIVES For information or study purposes only. Not to be recycled, quoted, or published without written permission from the AIA Archives, 1735 New York Ave. NW, Washington, DC 20006

BINGER, PRINCE & ASHLEY
ARCHITECT - ENGINEER

WALTER D. BINGER P.E.
MEM. ASCE
MEM. A. I. CONSULT'G ENG'RS.
MEM. INST'N C. E., GREAT BRITAIN

HARRY M. PRINCE R.A.
MEM. A. I. A.

EDWARD E. ASHLEY P.E.
MEM. ASME
MEM. AIEE
MEM. AS HT'G & VENT. ENG'RS

101 PARK AVENUE
NEW YORK 17, N. Y.
MURRAY HILL 3-3748

PART OF THE SENIOR EXAMINATION EXHIBIT OF *Flannery Prince*

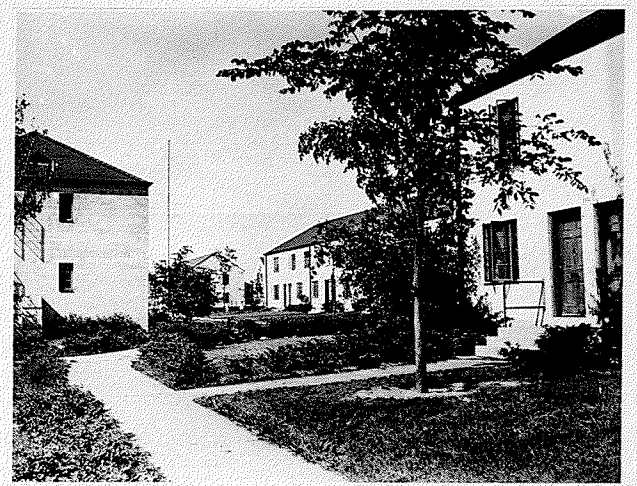
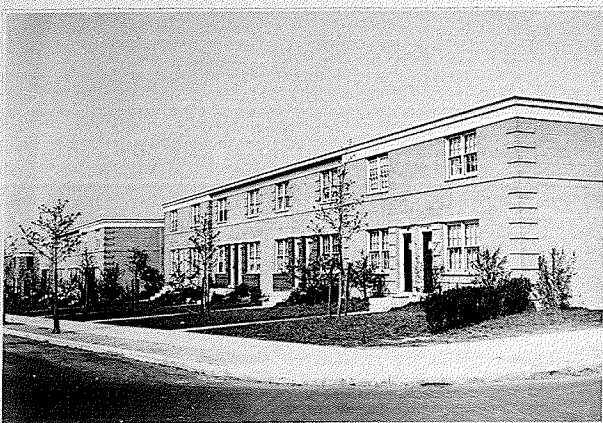
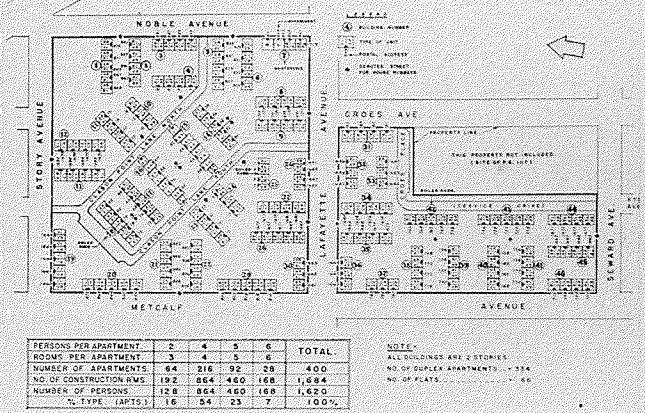
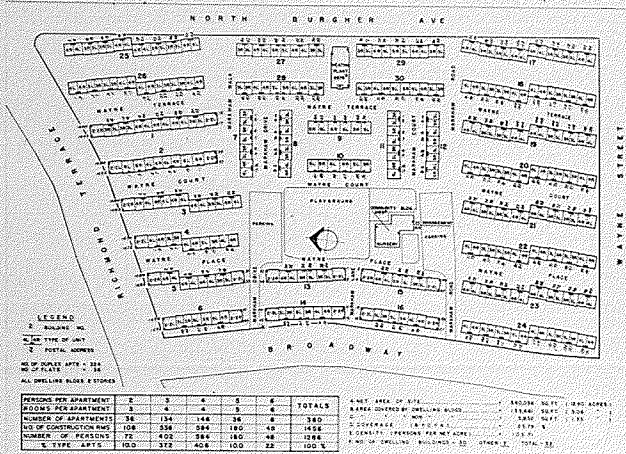

EDWIN MARKHAM HOUSES

CLASSON POINT HOUSES

NEW YORK CITY HOUSING AUTHORITY
 HARRY M. PRINCE - CONSULTING ARCHITECT

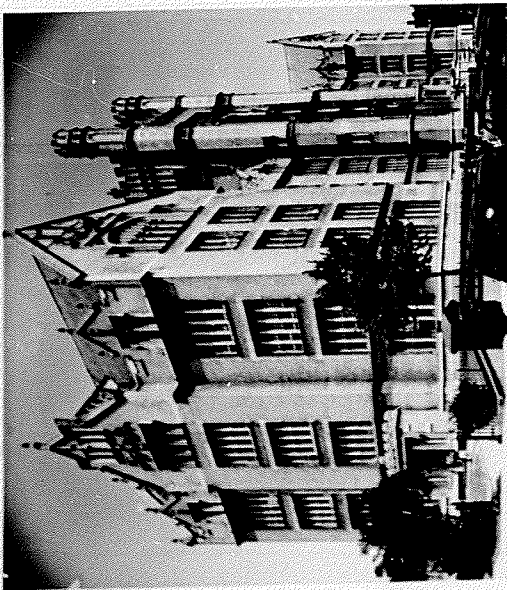

①

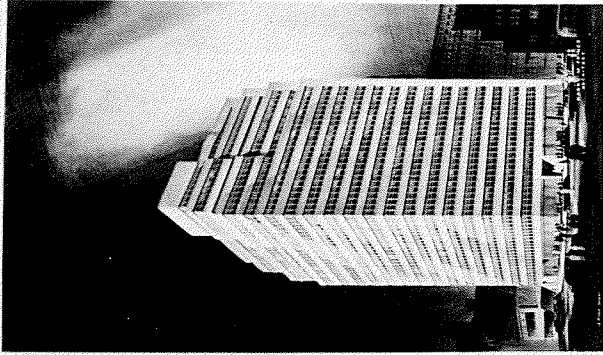

②

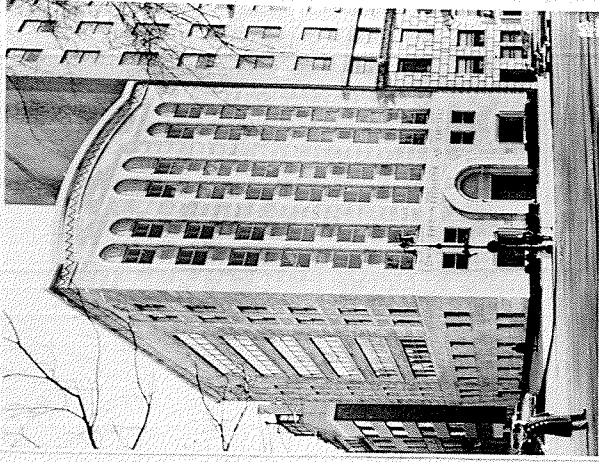

③

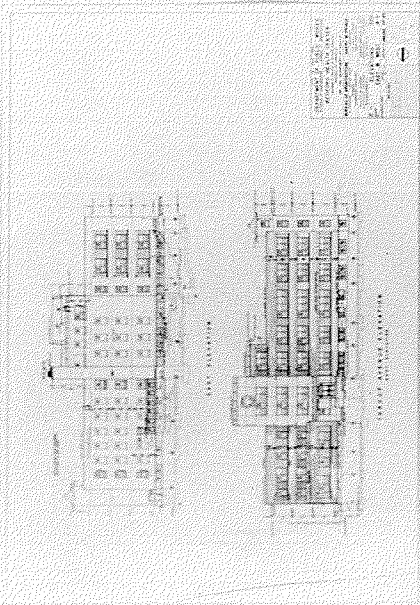

⑥

KEY

- 1 REHABILITATION MORRIS HIGH SCHOOL
N. Y. BD. OF EDUCATION
- 2 OFFICE BUILDING (UNDER CONSTRUCTION)
BACKER CONSTRUCTION CO.
- 3 BERG MEMORIAL
UNION HEBREW CONG.
- 4 LOBBY BERG MEMORIAL
- 5 CARLYLE APARTMENT HOTEL
CITY INVESTING CO.
- 6 HEALTH CENTER (UNDER CONSTRUCTION)

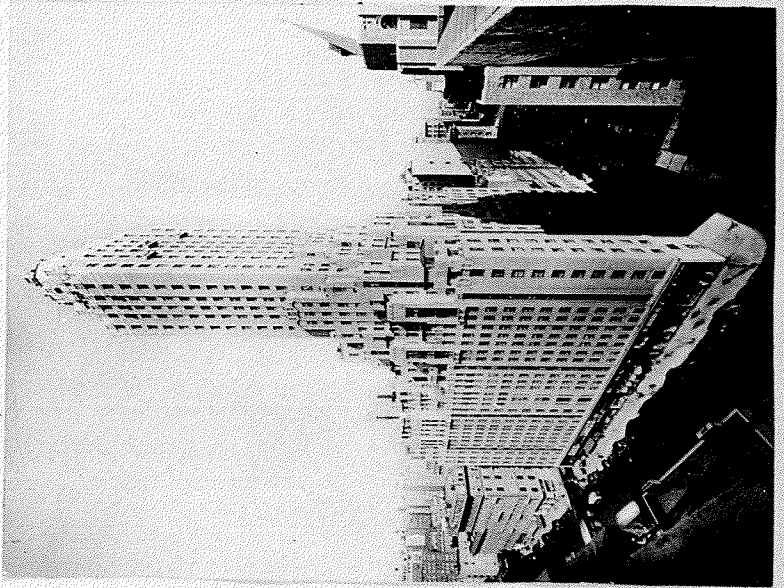

④

⑤

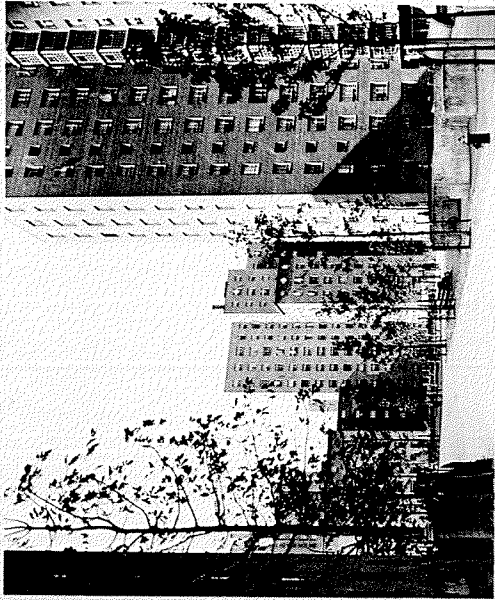
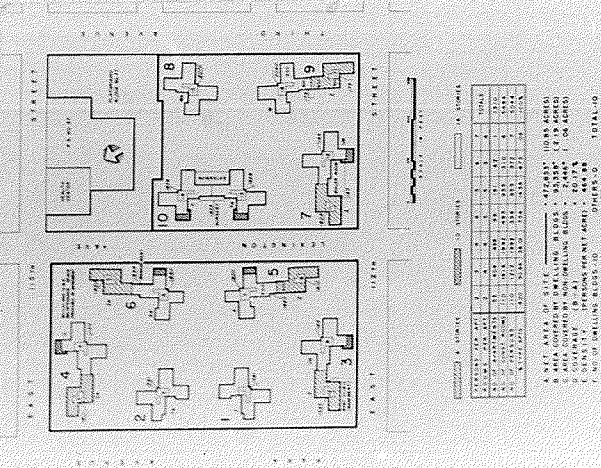

J. W. JOHNSON HOUSES
 NEW YORK CITY HOUSING AUTHORITY
 JULIAN WHITTLESEY · HARRY M. PRINCE · ROBERT REILEY
 ASSOCIATED ARCHITECTS
 ↔ BOTH PROJECTS ↔

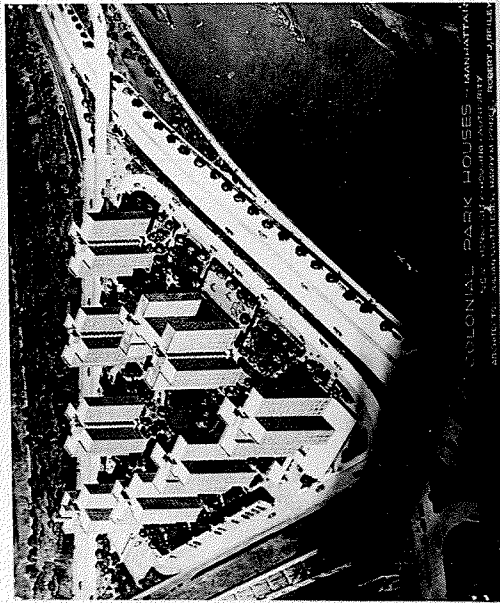
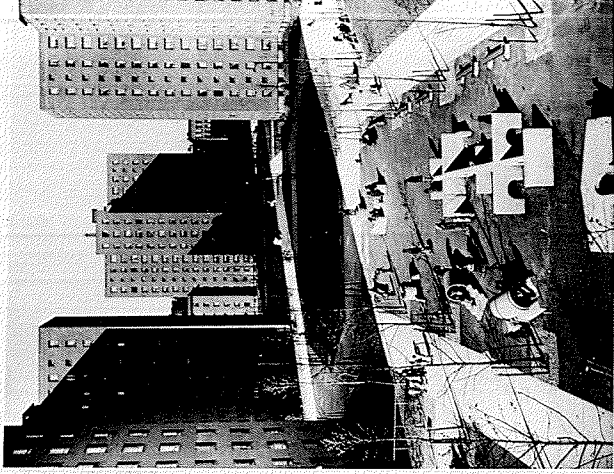

COLONIAL PARK HOUSES - MANHATTAN
 JULIAN WHITTLESEY · HARRY M. PRINCE · ROBERT REILEY
 ASSOCIATED ARCHITECTS



COLONIAL PARK HOUSES
 NEW YORK CITY HOUSING AUTHORITY

