

RECEIVED

3-27

IMPORTANT NOTE—If you reside or have your principal office in the localities of a Chapter or Chapters of The Institute which are opposed to the "Architects' Roster" or the "Register of Architects Qualified for Federal Public Works", do not answer or fill out the questionnaire.

CITY OF Philadelphia

JUN 3 1946 STATE OF Pennsylvania

EDMUND R. PURVES DATE 23 May 1946

phila
Arch.

QUESTIONNAIRE FOR ARCHITECTS' ROSTER AND/OR REGISTER OF ARCHITECTS QUALIFIED FOR FEDERAL PUBLIC WORKS

TYPING IS MANDATORY. PARTNERSHIPS SHOULD MAKE A JOINT RETURN ONLY. Pink copy is to be retained by the author; other copies to be mailed to The American Institute of Architects, 1741 New York Avenue, N. W., Washington 6, D. C.

- 1. (a) FIRM (individual or partnership) Beryl Price
(b) FORMER FIRM, if any
2. BUSINESS ADDRESS 1911 Pine Street, Philadelphia 3, Penna
3. YEAR ESTABLISHED 1938

Table with 3 columns: 4. PERSONAL HISTORIES OF PRINCIPALS, Name of Principal, Name of Principal. Row 1: Beryl Price

Furnish data complete, but keep to essentials. Describe each member of firm individually; if more than two, append extra sheets.

- (a) Date of Birth Nov 30, 1910
(b) Education Graduate of University of Penna, School of Fine Arts Bachelor of Architecture Teaching Cert. St of Pa Architecture in High
(c) Experience Prior to Own Practice (Give architect or architectural firm affiliations, positions held, and approximate dates of employment.) Simon & Simon War Production Board Office Boy & Jr Draftsman Construction Consultant 1928 - 32 1941 - 43 Philip H. Johnson Architect 1932 - 34 Nevins Drug Co Construction Supervisor 1934 - 38
(d) Commenced Practice 1938
(e) Number of Years a Principal 1938 to date

(f) **Architectural Licenses**

(Give State, Number and Year Issued.)

New Jersey	1938	456	D. C.	1940	408
Penna	1939	1840			
Maryland	1940	394R			
Delaware	1940	93B			

(g) **Professional Societies and Offices Held**

AIA - Philadelphia Chapter
Reserve Officers Ass'n
of the United States

(h) **Service in World Wars I and II.** (Append data if desired.)

July 1943 to April 1946
Served with Corps of
Engineers in Continental
U. S., Hawaii, & Saipan

(i) **Civic Activities**

Former president Sigma Alpha
Rho Frat. of Am, Federated
Mens Clubs of Phila, South-
western Business mens Ass'n,
Board Member - A Lawrence B & L
Member of 2 local lodges,
2 religious congregations

5. CONSULTANTS USUALLY EMPLOYED:

(If a member of your staff, so state)

(a) **STRUCTURAL ENGINEERS**

Name of Firm or Individual Alfred Accetta
Business Address 917 Moore St, Phila

(b) **HEATING & VENTILATING ENGINEERS**

Name of Firm or Individual Herman Levinson
Business Address 4929 Warnock, Phila

(c) **ELECTRICAL ENGINEERS**

Name of Firm or Individual Sylvan Druker, Independent Wiring Co
Business Address 1720 Sansom St, Phila

(d) **PLUMBING OR SANITARY ENGINEERS**

Name of Firm or Individual Herman Levinson
Business Address 4929 Warnock, Phila

(e) **LANDSCAPE ARCHITECTS**

Name of Firm or Individual Beryl Price
Business Address 1911 Pine St

6. OTHER REMARKS RE QUALIFICATIONS: Have been registered with Pub. Bldgs
 (Append extra sheet if necessary) Admin., Navy Bureau of Yards & Docks, Army
 Engineers, Veterans Administration,
 Philadelphia 3, since 1941

7. SUMMARY OF PROJECT COSTS:

	Largest Single Job	All Jobs Valuation	Annual Average
Work Completed 1930-1940	\$500,000	\$5,000,000	\$500,000
Work Completed 1941-1946	50,000	250,000	100,000
Current Work under construction or working drawings authorized	\$1,000,000	\$5,000,000	Unknown

8. REPRESENTATIVE WORK FOR WHICH YOU WERE ARCHITECT OR WERE ASSOCIATED WITH OTHERS:

(a) Three Projects Not Exceeding Cost of \$300,000:

Name of Project	Cost	Location	Owner
Nevins Warehouse & Off Bld	250,000	2030 Upland Way	Nevins Drug Co.
Penn Mutual Groc	200,000	10th & Allegheny	Penn Mutual Groc
Zeitlin Bros Warehouse	25,000	1004 N. Orkney	Zeitlin Bros

(b) Three Projects Costing From \$300,000 to \$1,000,000:

Name of Project	Cost	Location	Owner
New Warehouse	\$500,000	Frankford, Phila	Penn Mutual Groc
Shopping Center	300,000	West Phila	Murray Realty

(c) Three Projects Costing Over \$1,000,000:

Name of Project	Cost	Location	Owner
Phila Gen Hosp	\$2,000,000	Philadelphia	City of Phila
Tuberculosis Bldg			
Municipal Aud	5,000,000	Philadelphia	City of Phila
City Hall Annex	2,000,000	Philadelphia	City of Phila

9. PHOTOGRAPHS/PHOTOSTATS:

The author submits herewith photographs or photostats (size 8" x 10") of several buildings for which he has been the Architect, as follows: (N.C.A.R.B. presentation acceptable.)

.....
to be submitted
.....
.....
.....

10. COLLABORATION WITH JUNIOR ARCHITECTS:

(a) If an established individual or firm, are you willing to collaborate with other firms or individuals which would permit junior architects to qualify and help further their professional careers?

..... Yes

(b) If in private practice at this time, name associates (if additional architects are to be added to your organization) for the purpose of qualifying:

..... None

(c) If **not** in private practice at this time, name established architect or firm with whom you have agreed to collaborate, for the purpose of qualifying:

Does not apply

11.(a) I/We wish to be } included in the **Architects' Roster**
do not wish to be }

(b) I/We would like to be } considered for the **Register of Architects Qualified for Federal Public Works**
do not wish to be }

~~I/We~~ hereby certify that the above is a true statement of facts.

Name of Firm or Individual

Signed by all Principals: 



STATE Pennsylvania
CITY Philadelphia COUNTY _____
DATE February 6, 1953

ARCHITECTS' ROSTER QUESTIONNAIRE

TO EVERY ARCHITECT IN THE UNITED STATES AND ITS POSSESSIONS:

The Architects' Roster is maintained by The American Institute of Architects as a service to the profession as a whole and to agencies of the United States Government. Every registered architect, whether or not a member of The Institute, is eligible for inclusion in the Roster. The Institute maintains custody of the Roster, keeps it up to date and in good order for use. The Roster is available to any representative of the Government and to representatives of foreign governments in Washington. Reference may be made to The Architects' Roster in negotiations with government agencies and other interested parties. Experience with the Roster since its establishment in 1946 has shown its usefulness. Growing out of an earlier Register of architects qualified for public works, The Roster provides at The Octagon an accurate, current record of the qualifications and achievements of members of the profession. It allows a positive and helpful response to requests for factual information on architects, and in that way constitutes a service to the profession.

The American Institute of Architects assumes no responsibility for the accuracy of statements made in this Questionnaire. The obligation to maintain this record as a current description of an architectural firm rests with the firm, and supplementary record forms are available for this purpose.

PARTNERSHIPS SHOULD MAKE A JOINT RETURN ONLY.

Original and one copy to be mailed to THE ARCHITECTS' ROSTER, The American Institute of Architects, 1735 New York Avenue, N. W., Washington 6, D. C. One copy to be retained by the author.

- 1 a FIRM** (Indicate whether individual, ~~partnership or corporation~~)
.....
BERYL PRICE
- b FORMER FIRM**, Name if any.....
- 2 STREET ADDRESS**.....1911 PINE STREET, PHILADELPHIA, PENNA. Phone Kingsley 6-0933
- 3 YEAR ESTABLISHED** 1938.....

4 PERSONAL HISTORIES OF PRINCIPALS

Furnish data complete, but keep to essentials. Describe each member of firm individually; if more than four, append extra sheets.

Beryl Price

	NAME OF PRINCIPAL
a Date of Birth	November 30, 1910
b Place of Birth	Philadelphia, Penna., U.S.A.
c Education	Graduate of University of Penna., School of Fine Arts, Bachelor of Architecture, Teaching Cert. St. of Pa., Architecture in High
d Experience Prior to Own Practice	(Give architect or architectural firm affiliations, positions held, and approximate dates of employment.)
	Simon & Simon
	Office Boy & Jr. Draftsman 1928-32
	Philip H. Johnson, Architect
	Architect 1932-34
	Nevins Drug Co.
	Construction Supervisor 1934-38
	War Production Board
	Construction Consultant 1941-43
e Commenced Practice	1938
f Number of Years a Principal	1938 to date
g Architectural Licenses (Give State, Number and Year issued.)	
	New Jersey 1938 456 Michigan 1951 7141
	Pennsylvania 1939 1840 Florida 1952 1835
	Maryland 1940 394R
	Delaware 1940 93B
	D.C. 1940 408
	N.C.R.A.B. 1950 1288
h Membership in Professional Societies and Offices Held	
	AIA - Philadelphia Chapter Reserve Officers Ass'n of U.S.
	Penna. Society of Architects
	AIA - Nat'l Chairman - Comm. on Chapter Affairs
i Service in World Wars I and II (Append data if desired.)	
	Reserve Officer, U.S. Infantry 1933-41
	July 1943 to April 1946 - Served with Corps of Engineers in Continental U.S., Hawaii & Saipan.
j Civic Activities	
	Former President Sigma Alpha Rho Member of 2 local lodges
	Frat. of Am. Fed. Men's Clubs of Phila., Southwestern 1 religious congregation
	Business Men's Ass'n.
	Board Member- A. Lawrence B. & L.

5 REMARKS CONCERNING QUALIFICATIONS OF FIRM

(This space is best used to present qualifying information such as number of employees, amount of office space, financial information and other information presumed of interest to a prospective client. Append extra sheet or use back of this form, if necessary.)

Registered with Publ. Bldgs. Admn. Navy Bureau of Yards & Docks, Army Engineers, Vet. Admn., Phila. since 1941. This firm owns own bldg. in Philadelphia, 1911 Pine St. which it operates as full-time architectural office and also at Barnegat Light, N. J. and 314 S.E. 16th Avenue in Fort Lauderdale, Florida. Has established liason with architectural firms throughout the country. Financial statements can be obtained from Roosevelt Bank at 21st and Wharton Sts. with borrowing capacity up to and above \$25,000.00 on short term loans, Provident Trust Co., 17th & Chestnut Sts. where short term loans and equivalent amounts are also obtainable. Cash deposits are carried in both banks as well as the Beach Haven Bank & Trust Co., New Jersey and shortly in the Ft. Lauderdale, Florida bank and trust company.

6 CONSULTANTS USUALLY EMPLOYED: (If a member of your staff, so state.)

a STRUCTURAL ENGINEERS

Name of Firm or Individual Alfred Accetta Wm. H. Gravel Associates
Business Address 917 Moore St., Phila. 2031 Chestnut St., Phila.

b HEATING AND VENTILATING ENGINEERS

Name of Firm or Individual Irving Kun
Business Address 1217 Fanshawe Ave.

c ELECTRICAL ENGINEERS

Name of Firm or Individual Sylvan Druker, Independent Wiring Co.
Business Address 1720 Sansom St., Phila.

d PLUMBING OR SANITARY ENGINEERS

Name of Firm or Individual Irving Kun
Business Address 1217 Fanshawe Ave.

e LANDSCAPE ARCHITECTS

Name of Firm or Individual Beryl Price
Business Address 1911 Pine St., Phila.

f OTHER (Civil, Foundation or Mechanical Engineers, Appraiser, Equipment Designers, Valuators, Industrial Lay-out Engineers, etc.)

.....
.....
.....
.....
.....

THE AMERICAN INSTITUTE OF ARCHITECTS ARCHIVES For information or study purposes only. Not to be recycled, quoted, or published without written permission from the AIA Archives, 1735 New York Ave. NW, Washington, DC 20006

7 REPRESENTATIVE WORK FOR WHICH YOU WERE OR ARE ARCHITECTS; OR WERE OR ARE ASSOCIATED WITH OTHERS: (In left margin, mark *—U. S. Government projects, **—projects not yet complete.)

Name and type of project	Location	Date	Cost	Indicate whether as Architect or Associate Architect
** Quaker Storage - Alt. Exec. Office	Phila.	1953	25,000.00	Architect
** Sayer Bakery - New Bldg.	New Jersey	1953	65,000.00	Architect
** Penn Supply - Add & Alt.	Phila.	1953	200,000.00	Architect
** Ludwig - Rl. Est. off. Bldg.	Phila.	1953	25,000.00	Architect
** Yeadon Jewish - School Bldg.	Phila.	1953	75,000.00	Architect
** Sophy Curson - Women's Spclty. new bldg.	Florida	1953	65,000.00	Architect
A.P. Orleans - Apt. House	Phila.	1952	200,000.00	Architect
Cutler - Warehouse Alt.	Phila.	1952	50,000.00	Architect
Hancock Paper Co. - New Whse.	Philad.	1952	50,000.00	Architect
Nat'l Cont. Corp - Off. & Whse.	Phila.	1952	100,000.00	Architect
Atlas Grocerty - Whse.	Phila.	1952	50,000.00	Architect
Mann-Wallach - New Store	Norristown	1952	65,000.00	Architect
Cutler - New Store Bldg.	Phila.	1951	60,000.00	Architect
Redevelopment - Housing Proj.	Phila.	1951	1,000,000.00	Architect
Penn Packing - Plant	Phila.	1951	100,000.00	Architect
Franklin Smelting - Lumber shed	Phila.	1951	150,000.00	Architect
Junto - School Alt.	Phila.	1951	200,000.00	Architect
Normandie Hotel - Alt.	Phila.	1951	200,000.00	Architect
Simmons Animal Hospital	Phila.	1951	50,000.00	Architect
Beth Zion - Synagogue	Phila.	1951	250,000.00	Architect
Beach House	New Jersey	1950	25,000.00	Architect
Residence	Phila.	1950	50,000.00	Architect
Meadowlands Country Club - Alt.	Penna.	1950	150,000.00	Architect
Penn Supply - Add'n.	Phila.	1950	50,000.00	Architect
Residence	Phila.	1950	25,000.00	Architect
Export Packaging - Alt. Whse.	Phila.	1950	20,000.00	Architect
Forman Medical Bldg. - Alt.	Phila.	1950	40,000.00	Architect
Brandolph - Alt. Market	Phila.	1950	25,000.00	Architect
Residence	Phila.	1950	30,000.00	Architect
Sophy Curson - New Store Bldg.	Phila.	1950	60,000.00	Architect
Bernstein Farm - Alt.	Ottsville	1950	20,000.00	Architect
Weiss Furniture - Store Alt.	Phila.	1950	200,000.00	Architect
Shopping Center	Phila.	1950	150,000.00	Architect
Community Center - Synagogue	Phila.	1949	100,000.00	Architect
Residence	Media	1949	50,000.00	Architect

THE AMERICAN INSTITUTE OF ARCHITECTS ARCHIVES. For information or study purposes only. Not to be recycled, quoted, or published without written permission from the AIA Archives, 1735 New York Ave. NW, Washington, DC 20006

8 PHOTOGRAPHS/PHOTOSTATS

Not mandatory. Submit herewith photographs or photostats (size 8" x 10") of several buildings for which you have been the Architect, as follows: (N.C.A.R.B. presentation acceptable.)

.....
ATTACHED HEREWITH
.....
.....
.....
.....

9 COLLABORATION WITH OTHER ARCHITECTS:

a As an established individual firm, are you willing to collaborate with other firms or individuals?

.....
YES
.....

b Are you and/or your firm agreeable to accepting supervision of work where designs are produced by others—
vice versa?

.....
YES
.....

c List firms (or individuals) with which you are associated at present or have an associate or working agreement:
(Please furnish a letter from the other party verifying the association.)

.....
NONE
.....
.....
.....
.....
.....
.....
.....
.....

10 THIS QUESTIONNAIRE MAY BE MADE AVAILABLE TO GOVERNMENTAL AGENCIES

yes no

The undersigned hereby certify that the above is a true statement of facts.

Name of Firm or Individual: BERYL PRICE, P.C.A.

Signed by all Principals: 

.....
.....
.....
.....
.....



FRONT ELEVATION - BUTEN'S PAINTS STORE - 434 KENNEDY AVENUE, BOSTON, MA.
 20'0" x 20'0" x 10'0" - 1957 - 1958 - 310,000.00
 H. WATSON AND SONS - 1834 SOUTH STREET, BETHLEHEM, PA.

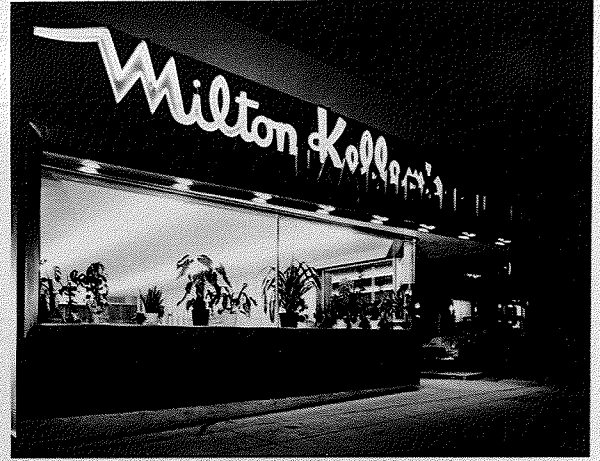

FRONT ELEVATION - MILTON HELLER'S RESTAURANT - 4746-48 SPRUCE ST., PHILA., PA.
 30'0" x 20'0" x 10'0" - 140,000.00 with equipment - MILTON HELLER, TENIST -
 MURRAY REALTY CO., OWNER, 1616 MARKET ST., PHILA., PA. - PART OF 30 UNIT BUNGALOW CENTER



INTERIOR LOOKING TOWARD FRONT - MILTON HELLER'S RESTAURANT
 4746-48 SPRUCE ST., PHILA., PA. - 30'0" x 20'0" x 10'0" - 140,000 w/EQUIPMENT
 MILTON HELLER, TENIST - MURRAY REALTY CO., OWNER, 1616 MARKET ST., PHILA., PA.
 PART OF 30 UNIT BUNGALOW CENTER

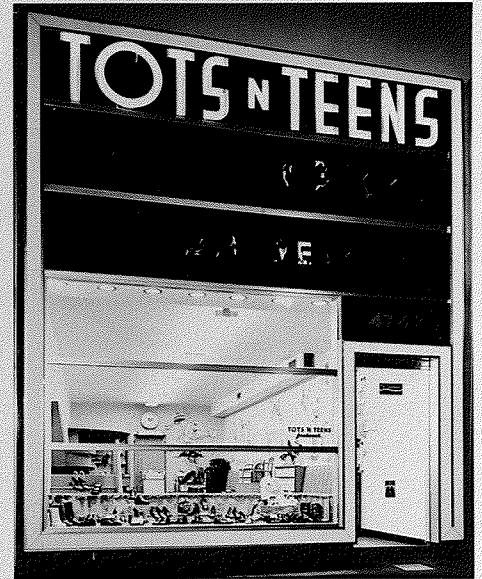

FRONT ELEVATION - TOTS N TEENS - 4746-48 SPRUCE ST., PHILA., PA. - 30'0" x 20'0" x 10'0" - 140,000
 PART OF 30 UNIT BUNGALOW CENTER - MURRAY REALTY CO., OWNER, 1616 MARKET ST., PHILA., PA.

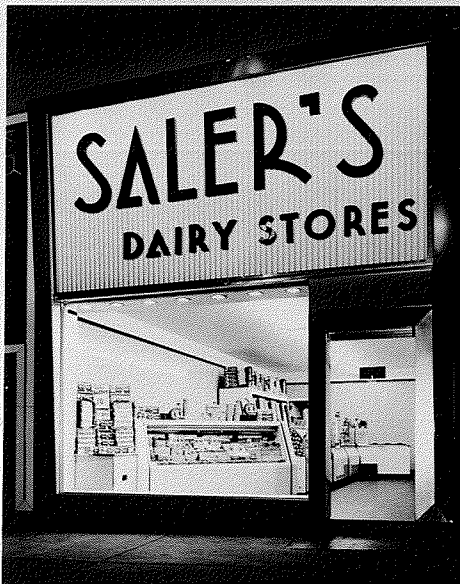

FRONT ELEVATION - SALER'S DAIRY STORES - 434 KENNEDY AVENUE, BOSTON, MA.
 20'0" x 20'0" x 10'0" - 1957 - 1958 - 310,000.00
 H. WATSON AND SONS - 1834 SOUTH STREET, BETHLEHEM, PA.



FRONT ELEVATION - HECHSH FLOWERS - 4746-48 SPRUCE ST., PHILA., PA. - 30'0" x 20'0" x 10'0" - 140,000
 PART OF 30 UNIT BUNGALOW CENTER - MURRAY REALTY CO., OWNER, 1616 MARKET ST., PHILA., PA.

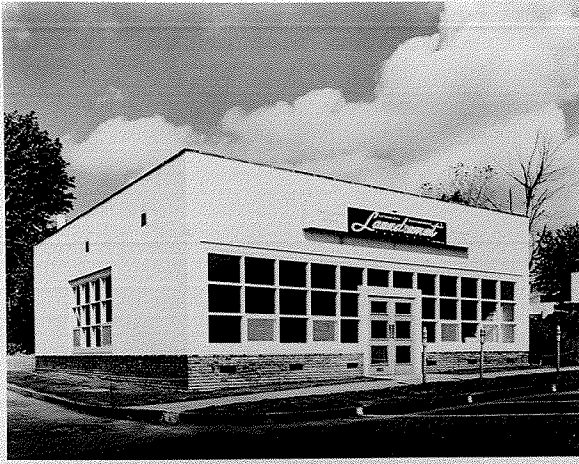

EXTERIOR ELEVATION-WITZMANN'S CLUB BUILDING, BALTIMORE, MD.
 40'0" x 120'0" x 60'0" - 120,000.00 - 120,000.00
 WALTER DODD, JR., ARCHITECT, BALTIMORE, MD.

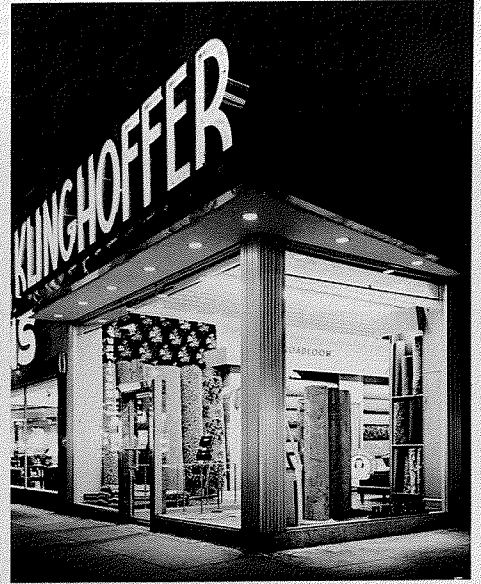

EXTERIOR ELEVATION-KINGHOFFER CLUB BUILDING, BALTIMORE, MD.
 412 SOUTH STREET, BALTIMORE, MD. - 20'0" x 100'0" x 100'0"
 (120,000.00 - 120,000.00 - 120,000.00)
 HARRY KINGHOFFER - 412 SOUTH ST., BALTIMORE, MD.

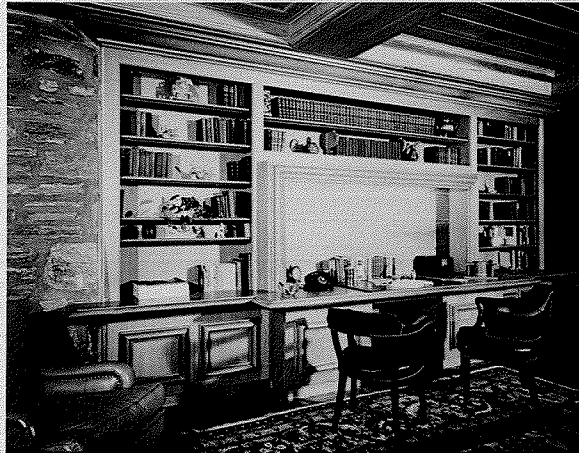

LIVING ROOM LOOKING TOWARD LIBRARY - WITZMANN'S CLUB BUILDING
 ROSSBERG & RINLEY CROSS BROS., BALTIMORE, MD. - 120,000.00
 IMPERIAL WALL AND CONSTRUCTION ASSOCIATION - 20'0" x 120'0" x 100'0"
 ALBRECHT STERNBERG, ROSSBERG & RINLEY CROSS BROS., BALTIMORE, MD.

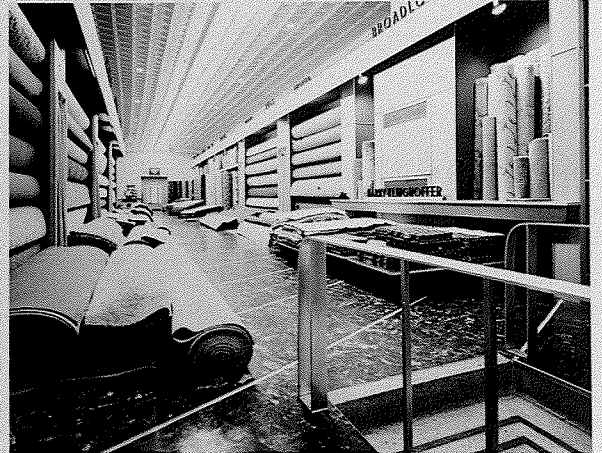

LIVING ROOM LOOKING TOWARD LIBRARY - KINGHOFFER CLUB BUILDING, BALTIMORE, MD.
 INTERIOR LOOKING TOWARD LIBRARY OF KINGHOFFER CLUB BUILDING, BALTIMORE, MD.
 412 SOUTH ST., BALTIMORE, MD. - 20'0" x 100'0" x 100'0" (120,000.00 - 120,000.00 - 120,000.00)
 HARRY KINGHOFFER, 412 SOUTH ST., BALTIMORE, MD.

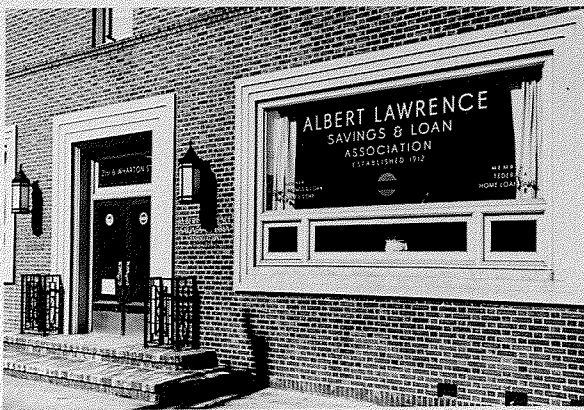

EXTERIOR FRONT VIEW - ALBERT LAWRENCE SAVINGS & LOAN ASSOCIATION
 212 1/2 WILSON ST., PHILADELPHIA, PA. - 20'0" x 60'0" x 100'0"
 ALBERT LAWRENCE SAVINGS & LOAN ASSOCIATION, 212 1/2 WILSON ST., PHILADELPHIA, PA.

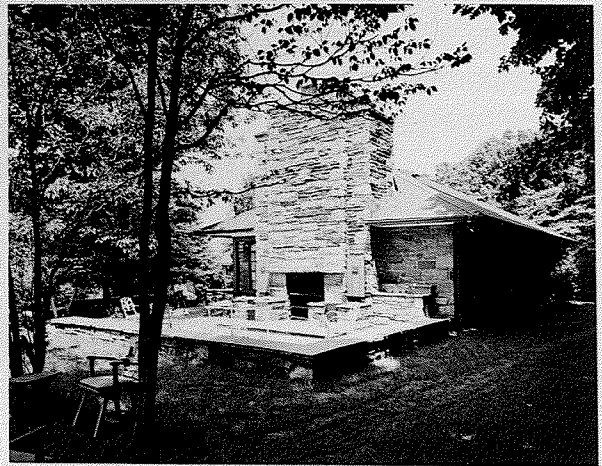

EXTERIOR FRONT VIEW - ALBERT LAWRENCE SAVINGS & LOAN ASSOCIATION
 ROSSBERG & RINLEY CROSS BROS., BALTIMORE, MD. - 120,000.00
 IMPERIAL WALL AND CONSTRUCTION ASSOCIATION - 20'0" x 120'0" x 100'0"
 ALBRECHT STERNBERG, ROSSBERG & RINLEY CROSS BROS., BALTIMORE, MD.



INTERIOR OF CHURCH - THIRD VIEW FROM
1914 & 1915
TEMPLE BAPTIST CHURCH, PHILA., PA. - 1914 & 1915 - \$100,000
TEMPLE BAPTIST CHURCH, PHILA., PA.

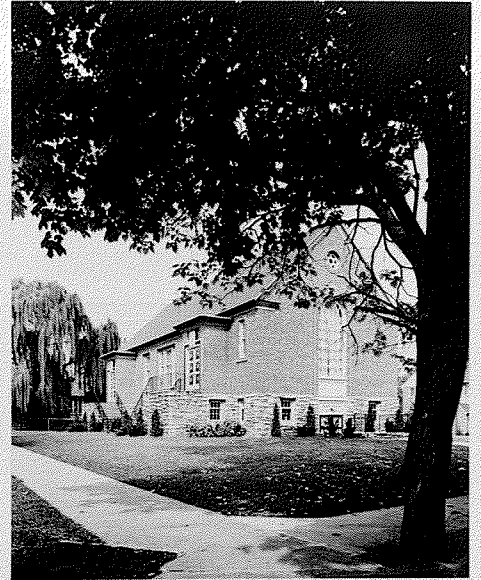

EXTERIOR REAR VIEW - WITH TYPICAL BRICK WORK AND CONCRETE
CONCRETE TERRACE, 1914 & 1915
1914 & 1915 & 1916 - \$100,000
CONCRETE TERRACE, 1914 & 1915
CONCRETE TERRACE, 1914 & 1915

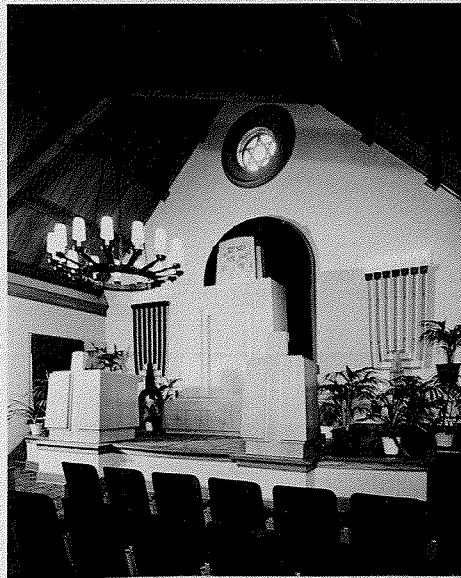

INTERIOR DINING ROOM - WITH TYPICAL BRICK WORK AND CONCRETE
CONCRETE TERRACE, 1914 & 1915
1914 & 1915 & 1916 - \$100,000
CONCRETE TERRACE, 1914 & 1915



INTERIOR OF LIVING ROOM - WITH TYPICAL BRICK WORK AND CONCRETE
1914 & 1915 & 1916 - \$100,000
CONCRETE TERRACE, 1914 & 1915



INTERIOR OF CHILD'S ROOM - WITH TYPICAL BRICK WORK AND CONCRETE
1914 & 1915 & 1916 - \$100,000
CONCRETE TERRACE, 1914 & 1915

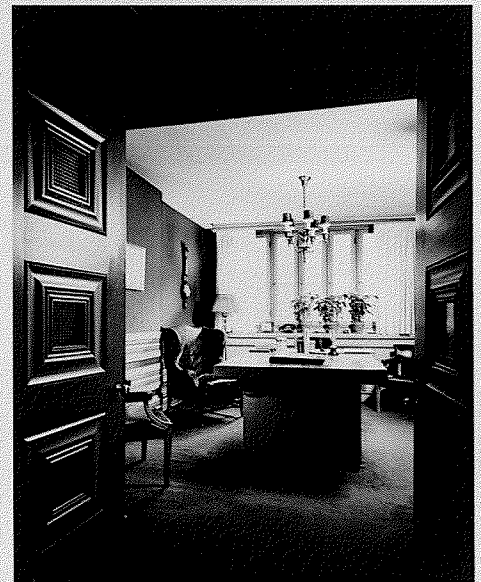

INTERIOR OF STUDY - WITH TYPICAL BRICK WORK AND CONCRETE
1914 & 1915 & 1916 - \$100,000
CONCRETE TERRACE, 1914 & 1915