

RECEIVED

3-27-47

IMPORTANT NOTE—If you reside or have your principal office in the localities of a Chapter or Chapters of The Institute which are opposed to the "Architects' Roster" or the "Register of Architects Qualified for Federal Public Works", do not answer or fill out the questionnaire.

CITY OF Washington

JUL 2 1946

STATE OF D. C.

EDMUND R. PURVES DATE June 27, 1946

Wash. D.C. 4/7

QUESTIONNAIRE FOR ARCHITECTS' ROSTER AND/OR REGISTER OF ARCHITECTS QUALIFIED FOR FEDERAL PUBLIC WORKS

TYPING IS MANDATORY. PARTNERSHIPS SHOULD MAKE A JOINT RETURN ONLY. Pink copy is to be retained by the author; other copies to be mailed to The American Institute of Architects, 1741 New York Avenue, N. W., Washington 6, D. C.

- 1. (a) FIRM (##### partnership) Milton J. Prassas, Registered Archt.- Consult. Engr.
(b) FORMER FIRM, if any -
2. BUSINESS ADDRESS 1650 Harvard Street, NW, Washington, D. C.
3. YEAR ESTABLISHED 1944

Table with 3 columns: 4. PERSONAL HISTORIES OF PRINCIPALS, Name of Principal, Name of Principal. Rows for Milton J. Prassas and Viola S. R. Prassas.

Furnish data complete, but keep to essentials. Describe each member of firm individually; if more than two, append extra sheets.

- (a) Date of Birth Jan 4, 1916 / May 4, 1916
(b) Education Purdue University, BSCE / Drake University
Chicago Institute of Architectural Design / George Washington University, Southeastern University, LLB, Chicago Institute of Architectural Design

- (c) Experience Prior to Own Practice
(Give architect or architectural firm affiliations, positions held, and approximate dates of employment.)
Holabird & Root, Arch. & Struct. Designer '37-'41 / Federal Housing Adm., Ass't to Chief Housing Admin'r '36-'41
Bureau of Yards & Docks, Naval Officer Charge Air Base Develop. programs, '41-'44 / War Production Board, Sp'c'l Investigator, '42-'45
Civilian Production Admin., Special Investigator '45 --

- (d) Commenced Practice 1944 / 1944

- (e) Number of Years a Principal Two / Two

THE AMERICAN INSTITUTE OF ARCHITECTS ARCHIVES For information or study purposes only. Not to be recycled, quoted, or published without written permission from the AIA Archives, 1735 New York Ave. NW, Washington, DC 20006

(f) **Architectural Licenses**

(Give State, Number and Year Issued.)

District of Columbia,
No 482, 1944

*District of Columbia
(Pending)*

(g) **Professional Societies and Offices Held**

American Institute Of Archt's A. I. A. (Assoc. Mem. Pending)
Am. Soc. Civil Engrs. (Assoc. M)
Am. Conc. Institute

(h) **Service in World Wars I and II.** (Append data if desired.)

Lieut., Civil Engr. Corps,
USN, Retired (for physical
disability in line of duty)

War Production Board, awarded
Certificate of Service for
All Out War Effort from
Jan 1942 to Nov. 1945

(i) **Civic Activities**

Area Chief, Air Raid Warden
Area Chief, War Bond Drives

5. CONSULTANTS USUALLY EMPLOYED:

(If a member of your staff, so state)

(a) **STRUCTURAL ENGINEERS**

Name of Firm or Individual (self) Milton J. Prassas, Structural Engineer
Business Address 1650 Harvard St., NW, Washington, D. C.

(b) **HEATING & VENTILATING ENGINEERS**

Name of Firm or Individual C. Warren Bogan, Associates,
Business Address 601 19th. St., NW, Washington, D. C.

(c) **ELECTRICAL ENGINEERS**

Name of Firm or Individual Do
Business Address

(d) **PLUMBING OR SANITARY ENGINEERS**

Name of Firm or Individual Do
Business Address

(e) **LANDSCAPE ARCHITECTS**

Name of Firm or Individual A. Carl Stelling, Landscape Archt & Site Plan'r
Business Address 77 Park Avenue, New York, New York.

6. OTHER REMARKS RE QUALIFICATIONS:

(Append extra sheet if necessary). In addition to the partners, this firm has on an availability retainer basis several top flight designers & Draftsmen making up a staff available of over a dozen persons. Also Associated with this firm is the outstanding Architects, Holabird & Root, of Chicago; and the Nation's outstanding authority on Hospital Architecture, Frederic W. Southworth, of Washington, D. C. Mrs. Viola Prassas is in her own right a Member of the District of Columbia Bar, and possesses a Certificate to practice Law before the Supreme Court of the United States; she is an expert on prep. of Arch. and Constr. Contracts, etc, and on Contract Law in general.

7. SUMMARY OF PROJECT COSTS:

	Largest Single Job	All Jobs Valuation	Annual Average
Work Completed 1930-1940	-		
Work Completed 1941-1946	-		
Current Work under construction or working drawings authorized	\$100 million *	\$102 million	-

* Prelim. sketch stage.

8. REPRESENTATIVE WORK FOR WHICH YOU WERE ARCHITECT OR WERE ASSOCIATED WITH OTHERS:

(a) **Three Projects Not Exceeding Cost of \$300,000:**

Name of Project	Cost	Location	Owner
Wohl Residence*	\$150,000	Long Island, N.Y.	Edw. Wohl
Rozed Realty*	200,000	New York City	Julius Gottlieb
Takoma Pk S. School	100,000	Washington, D.C.	Takoma Pk. Prys. Church.

*with Edward D. Stone, N.Y.C.

(b) **Three Projects Costing From \$300,000 to \$1,000,000:**

Name of Project	Cost	Location	Owner
Dormitory*	\$400,000	Takoma Pk. Mission College,	MD
Army-Navy Club	700,000	Washington, D.C.	Army-Navy Club

* Structural Engr. for Ronald Senseman, Wash. D. C.

(c) **Three Projects Costing Over \$1,000,000:**

Name of Project	Cost	Location	Owner
Military Academy Expansion,	\$100 million,	Marlland,	U.S.Govt.

9. PHOTOGRAPHS/PHOTOSTATS:

The author submits herewith photographs or photostats (size 8" x 10") of several buildings for which he has been the Architect, as follows: (N.C.A.R.B. presentation acceptable.)

- Northwestern Tech. Institute, Holabird & Root, Archts, M.J.Prassas Designer.
- Statler Hotel, Holabird & Root, Archts, M.J.Prassas, Designer.
- Equitable Life Assurance Bldg, Holabird & Root, Archts, M.J.Prassas, Designer.
- U.S.Naval Hospital, Bethesda, Md., Frederic W. Southworth, Architect.

10. COLLABORATION WITH JUNIOR ARCHITECTS:

- (a) If an established individual or firm, are you willing to collaborate with other firms or individuals which would permit junior architects to qualify and help further their professional careers?

Yes

- (b) If in private practice at this time, name associates (if additional architects are to be added to your organization) for the purpose of qualifying:

Holabird & Root, Architects, 333 North Michigan Ave., Chicago, Ill.
 Frederic W. Southworth, 1135 16th. St., NW, Washington, D. C.
 McLeod & Ferrara, Architects, 1009 Garland Ave., Takoma Pk., Md/

- (c) If **not** in private practice at this time, name established architect or firm with whom you have agreed to collaborate, for the purpose of qualifying:

- 11.(a) ~~##~~ We wish to be included in the Architects' Roster

- (b) ~~##~~ We would like to be considered for the Register of Architects Qualified for Federal Public Works

~~##~~ We hereby certify that the above is a true statement of facts.

Milton J. Prassas,
Name of Firm or Individual Registered Architect- Consulting Engr.

Signed by all Principals:

Milton J. Prassas

 Milton J. Prassas

Viola S. R. Prassas

 - Viola S. R. Prassas

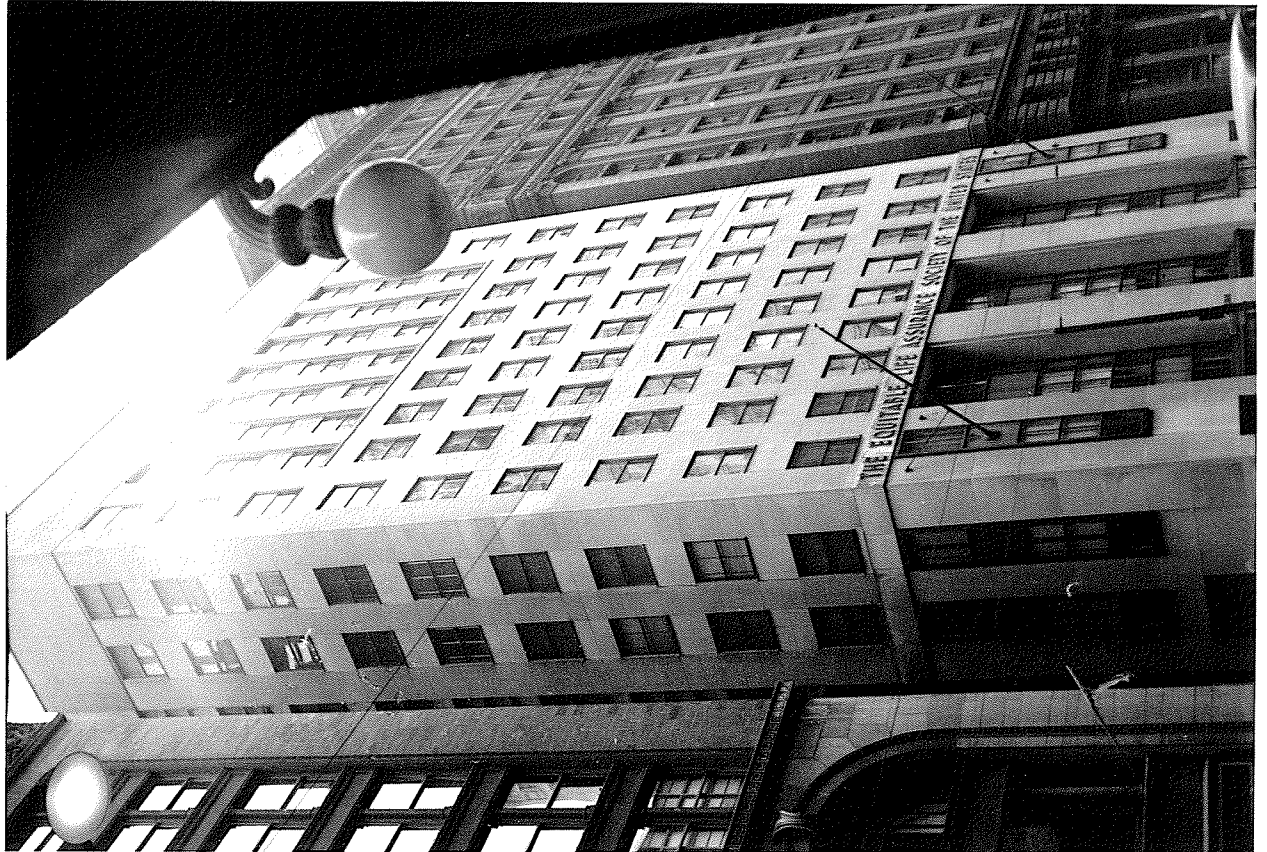
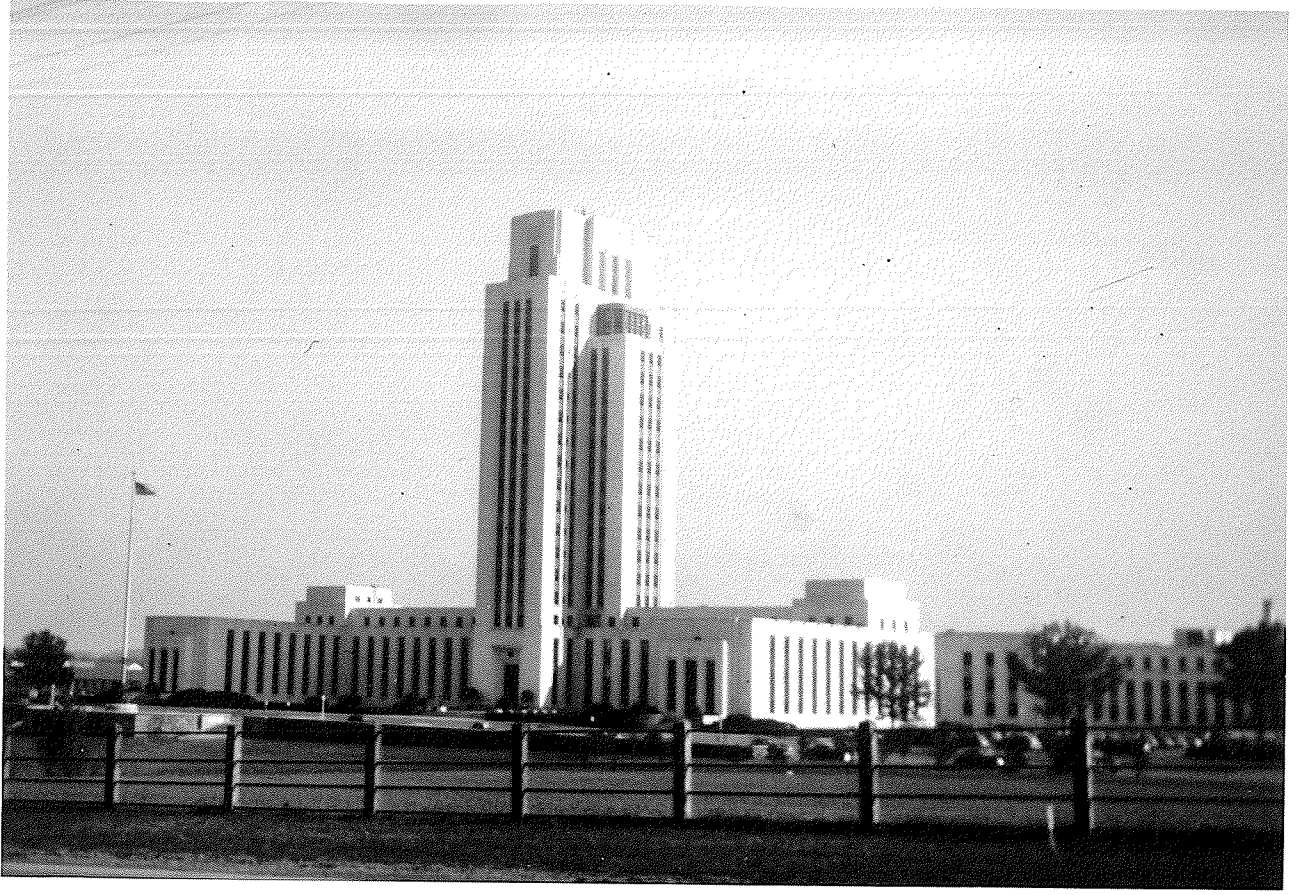

Equitable Life Assurance Bldg.
Chicago, Illinois,

Holabird & Root, Architects,
M.J.Prassas, Designer

Remodeling Cost \$2,000,000

U. S. National Medical Center
U. S. Naval Hospital
Bethesda, Maryland

Frederic W. Southworth, AIA,
Architect

Paul Cret, FAIA, Consulting Archt



Northwestern Technological Institute
Northwestern University
Evanston, Illinois.

Holabird & Root, Architects,
M.J.Prassas, Designer

Cost \$6,000,000

Statler Hotel,
Washington, D. C.

Holabird & Root, Architects,
M.J.Prassas, Designer

Cost \$6,000,000

49

21