

RECEIVED

IMPORTANT NOTE—If you reside or have your principal office in the localities of a Chapter or Chapters of The Institute which are opposed to the "Architects' Roster" or the "Register of Architects Qualified for Federal Public Works", do not answer or fill out the questionnaire.

CITY OF Montgomery

NOV 1 1946

STATE OF Alabama

EDMUND R. PURVES DATE October, 1946.

QUESTIONNAIRE FOR ARCHITECTS' ROSTER AND/OR REGISTER OF ARCHITECTS QUALIFIED FOR FEDERAL PUBLIC WORKS

TYPING IS MANDATORY. PARTNERSHIPS SHOULD MAKE A JOINT RETURN ONLY. Pink copy is to be retained by the author; other copies to be mailed to The American Institute of Architects, 1741 New York Avenue, N. W., Washington 6, D. C.

1. (a) FIRM - (individual or partnership) CLYDE C. PEARSON & FARROW L. TITTLE, Architects, JOHN H. HANCOCK & PARKER A. NARROWS, Associates.
- (b) FORMER FIRM, if any Clyde C. Pearson, Architect
2. BUSINESS ADDRESS First National Bank Building, Montgomery, Alabama.
3. YEAR ESTABLISHED 1941.

4. PERSONAL HISTORIES OF PRINCIPALS	Name of Principal	Name of Principal
	<u>CLYDE C. PEARSON</u>	<u>FARROW L. TITTLE</u>

Furnish data complete, but keep to essentials. Describe each member of firm individually; if more than two, append extra sheets.

- | | | |
|-------------------------------------------------------------------------------------------------------------|----------------------------------------------------------------------------------------------------------------------------------------------------------------------------------------------------------------------------------------------------------------------------------------------------------------|---------------------------------------------------------------------------------------------------------------------------------------------------------------------------------------------------------------------|
| (a) Date of Birth | <u>Sept. 22, 1904</u> | <u>Oct. 25, 1906</u> |
| (b) Education | <u>Sidney Lanier High, Montgomery Ala. Poly. Institute, Auburn, Ala - Graduated 1926.</u> | <u>Sulphur Springs High, Texas Southern Methodist University, Dallas, Texas - 3 yrs. 1924-27. Massachusetts Institute of Technology, Cambridge, Mass, 2 yrs. - 1929-31</u> |
| (c) Experience Prior to Own Practice
(Give architect or architectural firm affiliations, positions held) | <u>Frederick Ansfeld (deceased), Montgomery, Draftsman, 1925. Harry Wheelock (deceased), Birmingham, Draftsman, 1926-27. Warren, Knight & Davis, Birmingham, Draftsman, 1927-28. State Dept. of Education, Montgomery, Architect, 1928-33 and 1935-41. U.S. National Park Service, Architect, 1933-35.</u> | <u>LaRoche & Dahl, Dallas, Designer, 1936. Moreland Griffith Smith, Montgomery, Designer & Manager, 1936-42. Clyde C. Pearson, Montgomery, Architect, 1943-44. Texas Centennial, Dallas, Designer 1935.</u> |
| (d) Commenced Practice | <u>1941</u> | <u>Partnership - 1945</u> |
| (e) Number of Years a Principal | <u>6</u> | <u>1-3/4</u> |

THE AMERICAN INSTITUTE OF ARCHITECTS ARCHIVES For information or study purposes only. Not to be recycled, quoted, or published without written permission from the AIA Archives, 1735 New York Ave. NW, Washington, DC 20006

Alabama Reg.

(f) Architectural Licenses

(Give State, Number and Year Issued.)

Alabama (83) 1936.
Georgia (475) 1944.
Florida (1374) 1941.

Alabama (216) 1944 (By examination).

(g) Professional Societies and Offices Held

President, Ala. Chapter A.I.A.
Sec. Treas. " " " " "
Sec. Ala. Bd. f/Regis. Architects.
Scarab Architectural Fraternity.

Treas. Ala. Chapter, A.I.A.
Gen. Manager - Ala. Architects
Home Plan Service.

(h) Service in World Wars I and II. (Append data if desired.)

(i) Civic Activities

Kiwanis Club
Chamber of Commerce (Chairman,
Housing & Real Estate Comm. 1946)
Charity & Welfare Special Gifts Comm.
Gasoline Rationing Bd. during war.
Selective Service Board.

Exchange Club of Montgomery
Boy's Club of Montgomery

5. CONSULTANTS USUALLY EMPLOYED:

(If a member of your staff, so state)

(a) STRUCTURAL ENGINEERS

Name of Firm or Individual I. E. Morris & Associates, (Atlanta & Birmingham),
Business Address Title Guarantee Building, Birmingham 3, Alabama.

(b) HEATING & VENTILATING ENGINEERS

Name of Firm or Individual Newcomb & Boyd, Consulting Engineers,
Business Address Trust Company of Georgia Bldg., Atlanta 3, Georgia.

(c) ELECTRICAL ENGINEERS

Name of Firm or Individual Newcomb & Boyd, Consulting Engineers,
Business Address Trust Company of Georgia Bldg., Atlanta 3, Georgia.

(d) PLUMBING OR SANITARY ENGINEERS

Name of Firm or Individual Newcomb & Boyd, Consulting Engineers,
Business Address Trust Company of Georgia Bldg., Atlanta 3, Georgia.

(e) LANDSCAPE ARCHITECTS

Name of Firm or Individual Wm. H. Kessler,
Business Address Title Guarantee Building, Birmingham, Alabama.

6. OTHER REMARKS RE QUALIFICATIONS: At present this firm has an organization (Append extra sheet if necessary) composed of 20 persons - architects, designers, draftsmen and structural men. Practice is varied and firm has designed many schools and college buildings, housing jobs, commercial jobs, theatres, airport buildings, hospitals and government buildings. Government agencies with which we have had contracts include Federal Works Agency, Public Buildings Administration, F.P.H.A., and U.S. Engineers, as well as the State of Alabama.

7. SUMMARY OF PROJECT COSTS:

	Largest Single Job	All Jobs Valuation	Annual Average
Work Completed 1930-1940	Not in business for selves		
Work Completed 1941-1946	\$2,000,000	\$10,000,000	\$1,700,000
Current Work under construction or working drawings authorized	\$2,000,000*	5,000,000	3,000,000

NOTE: * \$2,000,000 job listed is Alabama State Office Building, for which we were principal architects - plans & specifications prepared in our office.

8. REPRESENTATIVE WORK FOR WHICH YOU WERE ARCHITECT OR WERE ASSOCIATED WITH OTHERS:

(a) Three Projects Not Exceeding Cost of \$300,000:

Name of Project	Cost	Location	Owner
Dormitory	\$196,000	Montgomery, Ala.	Huntingdon College
Gymnasium & Dorm(2)	171,000	Marion, Ala.	Marion Institute
Theatre Bldg.	70,000	Montgomery, Ala.	Edward McIntyre.

(b) Three Projects Costing From \$300,000 to \$1,000,000:

Name of Project	Cost	Location	Owner
Dept. Store Alts.	\$325,000	Montgomery, Ala.	Montgomery Fair
Vocational School	650,000	Alexander City, Ala.	Benjamin Russell Foundation.
Dormitory *	840,000	Auburn, Ala.	Ala. Poly. Institute

(c) Three Projects Costing Over \$1,000,000:

Name of Project	Cost	Location	Owner
Office Bldg.	\$2,000,000	Montgomery, Ala.	State of Alabama
Hospital	1,700,000	Montgomery, Ala.	City of Montgomery
Student Union Bldg.	1,000,000	Auburn, Ala.	Ala. Poly. Institute

*We were not principal architects, but architectural drawings were prepared in our office on this job.

9. PHOTOGRAPHS/PHOTOSTATS:

The author submits herewith photographs or photostats (size 8" x 10") of several buildings for which he has been the Architect, as follows: (N.C.A.R.B. presentation acceptable.)

1. Huntingdon College Dormitory, Montgomery, Alabama.
2. 200-Bed Hospital, Montgomery, Alabama.
3. Barracks, Marion Institute, Marion, Alabama.
4. Gorgas Vocational Building, Gorgas, Alabama.
5. Dormitory, Troy State Teachers College, Troy, Alabama.
6. Vickery Implement Company, Hartwell, Georgia.
7. Centerville Methodist Church, Centerville, Alabama.
8. Office Building for State of Alabama, Montgomery, Alabama.
9. Memorial Presbyterian Church, Montgomery, Alabama.
10. Administration Building, Montgomery Municipal Airport, Montgomery, Alabama.
11. Alexander City School, Alexander City, Alabama.

(b) If in private practice at this time, name associates (if additional architects are to be added to your organization) for the purpose of qualifying:

John H. Hancock
 Parker A. Narrows
 John M. Morton

J. Paul Gilmore
 James N. Davidson

(c) If not in private practice at this time, name established architect or firm with whom you have agreed to collaborate, for the purpose of qualifying:

11.(a) I/We wish to be included in the Architects' Roster
do not wish to be

(b) I/We would like to be considered for the Register of Architects Qualified for Federal Public Works
do not wish to be

I/We hereby certify that the above is a true statement of facts.

CLYDE C. PEARSON & FARROW L. TITTLE,
 Architects,
 Name of Firm or Individual JOHN H. HANCOCK & PARKER A. NARROWS, Associates
 Signed by all Principals:

Clyde C. Pearson
 Farrow L. Tittle
 John H. Hancock
 Parker A. Narrows

1

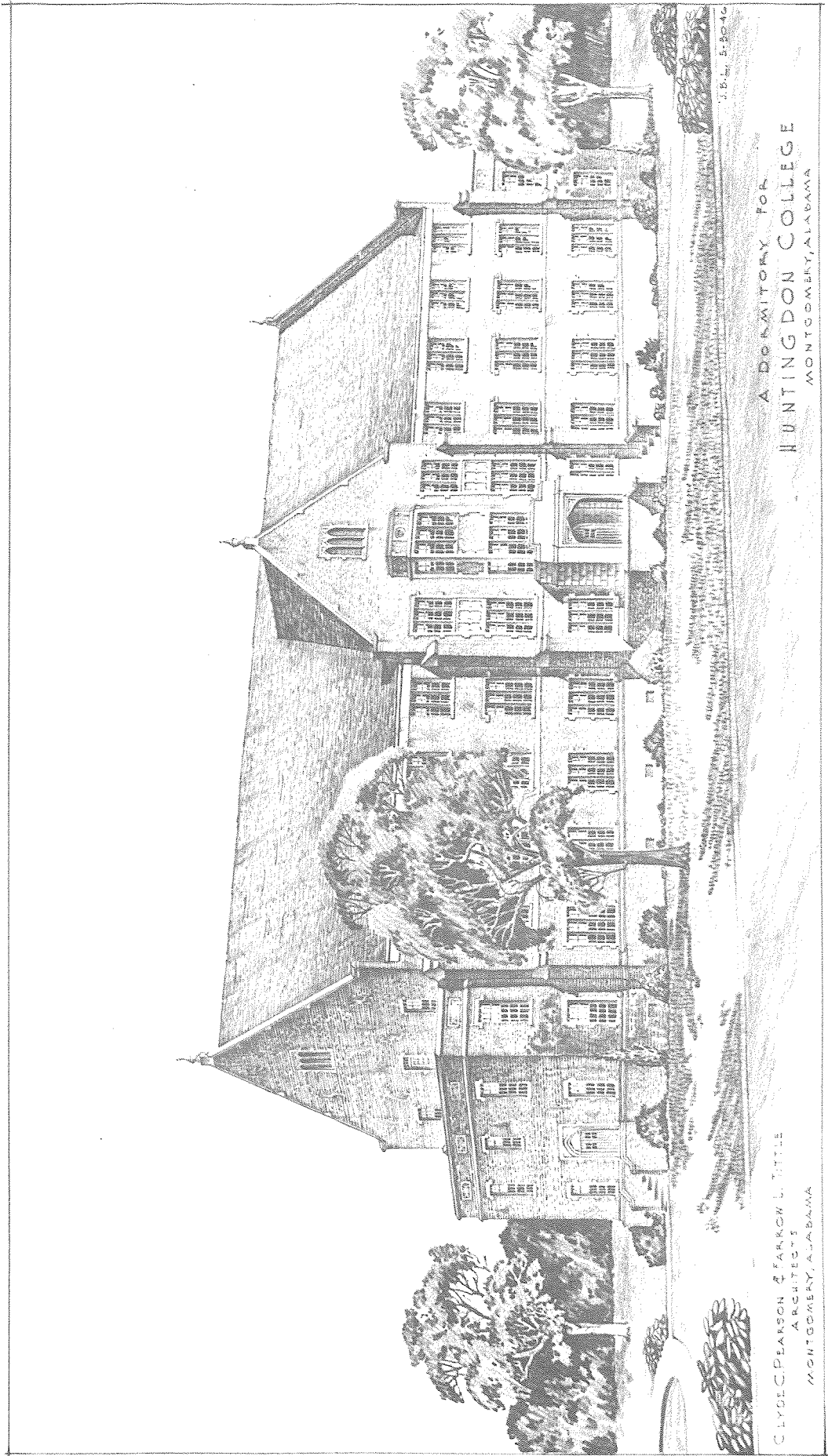

2

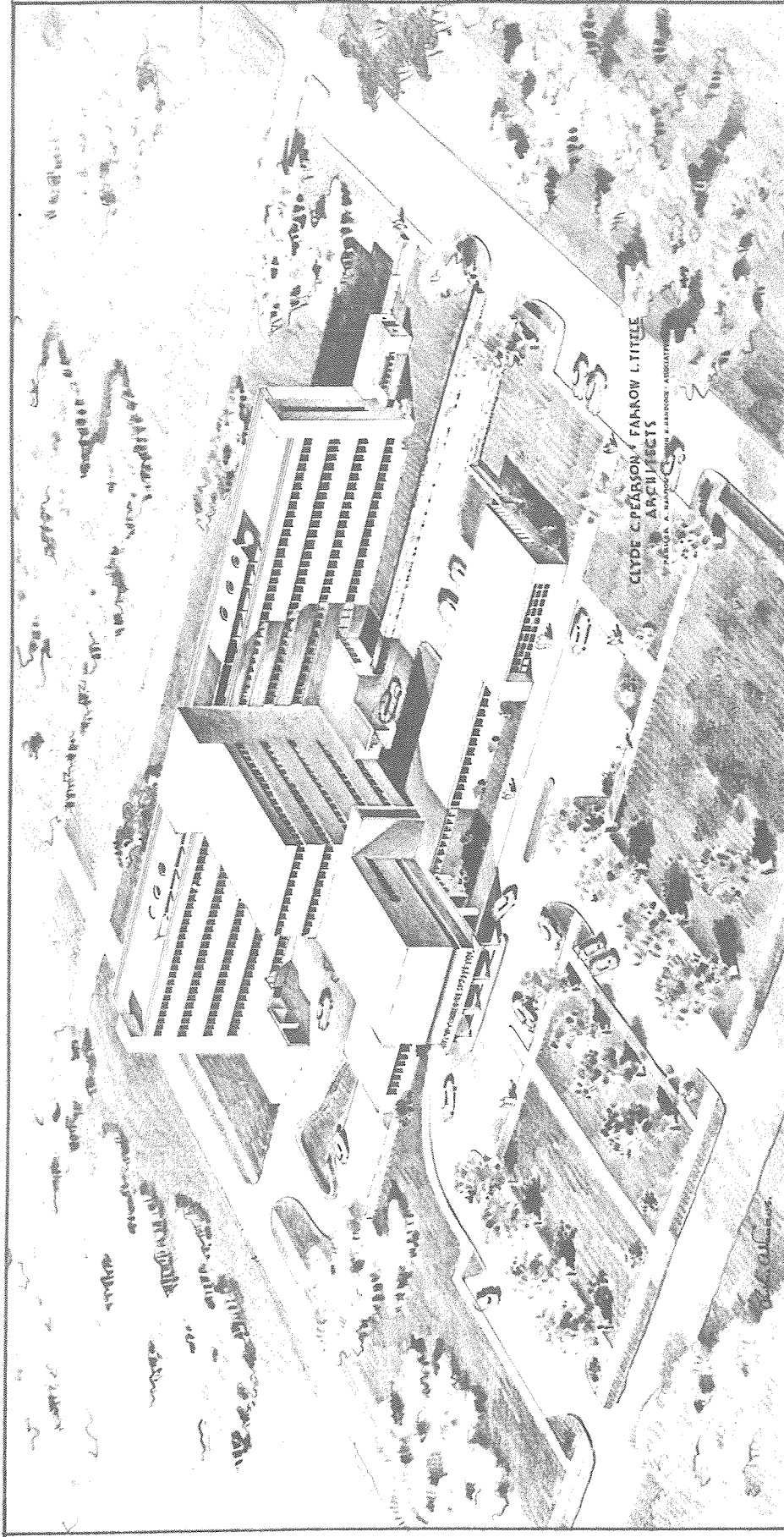

CLYDE CREARSON / FARROW LITTLE
ARCHITECTS
FARROW LITTLE ARCHITECTS
FARROW LITTLE ARCHITECTS

• AERIAL PERSPECTIVE OF 200 BED HOSPITAL FOR CITY OF MONTGOMERY •
MONTGOMERY, ALABAMA

3

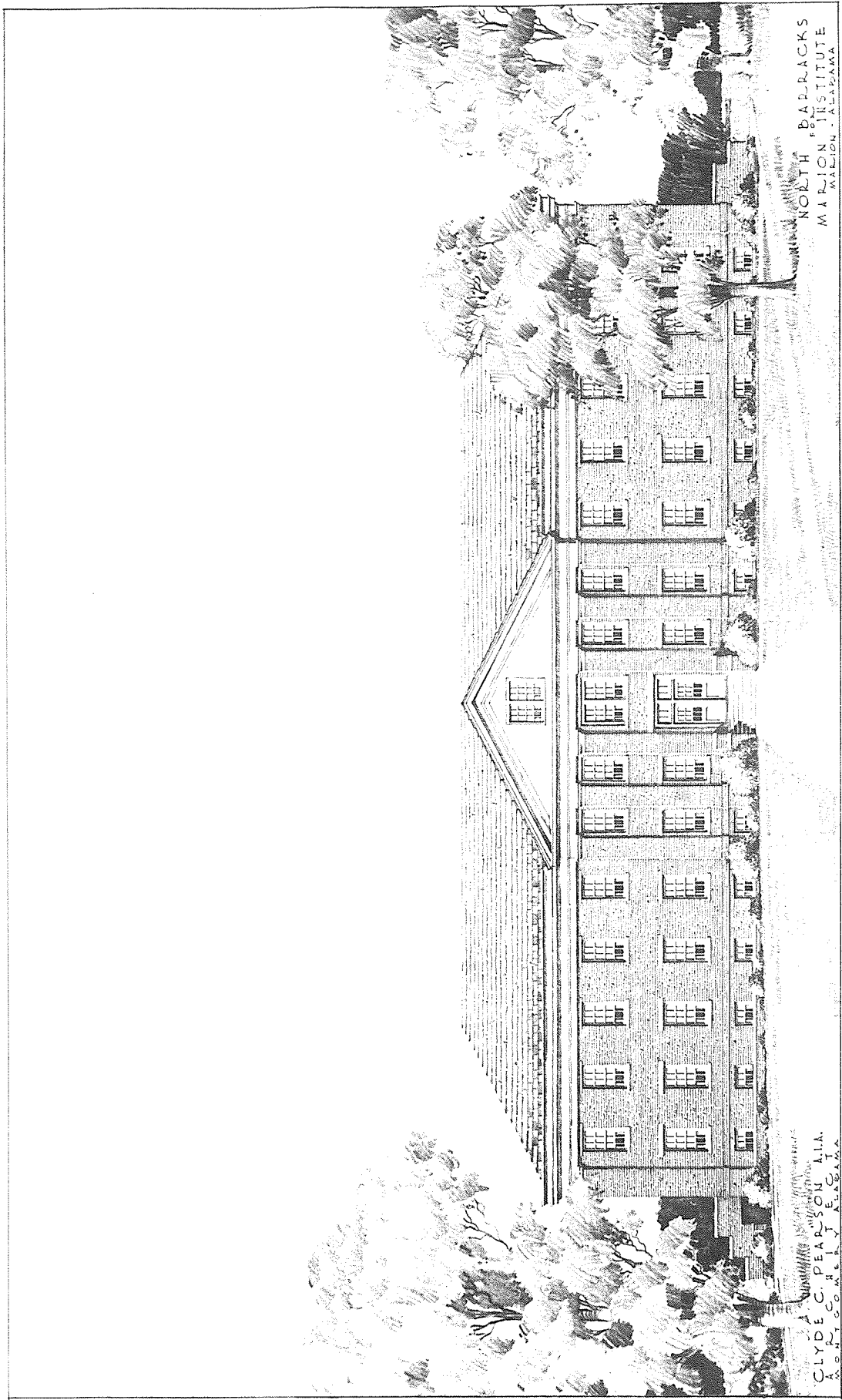

4

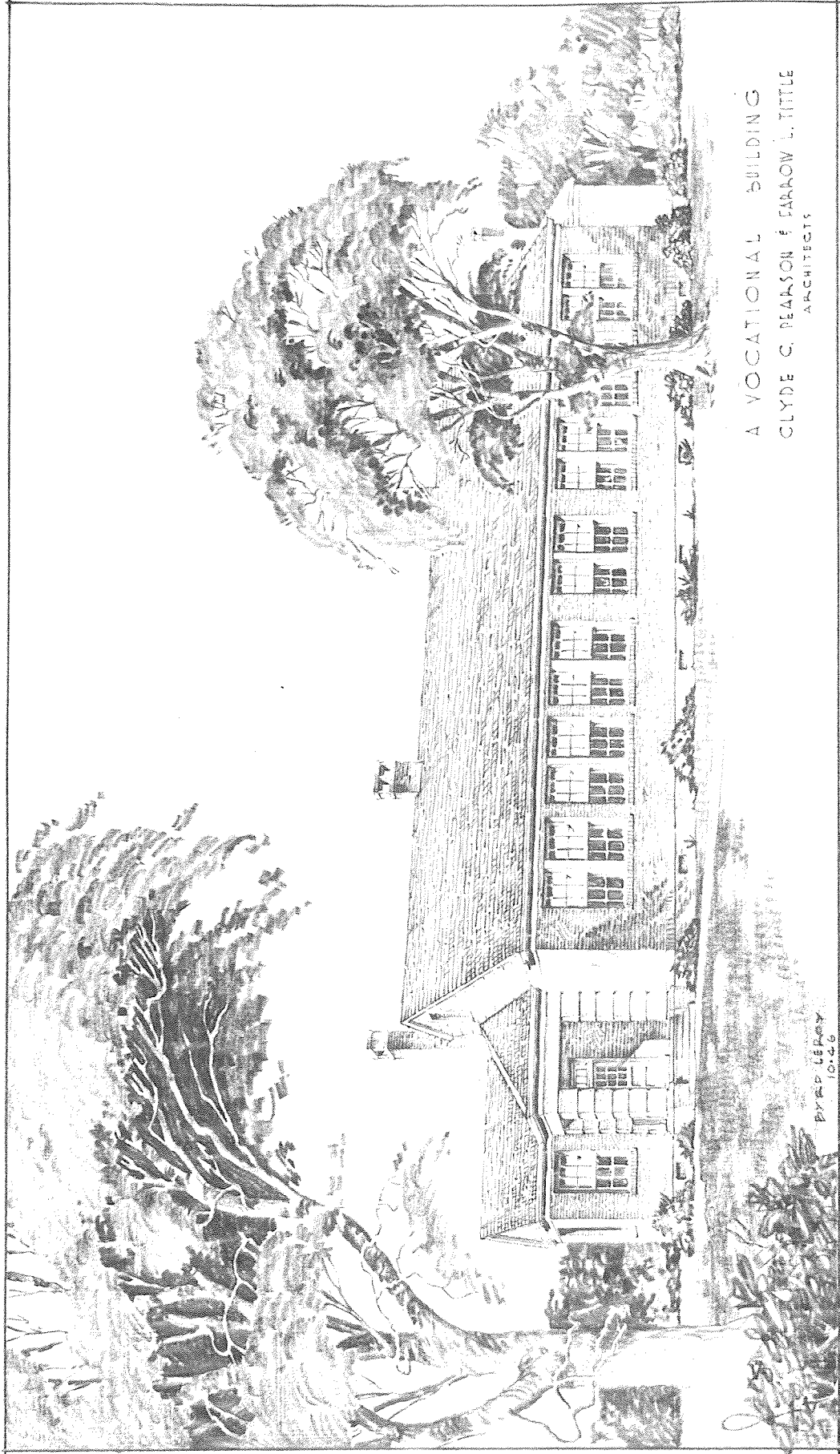

A VOCATIONAL BUILDING
CLYDE C. PEARSON & FARROW L. LITTLE
ARCHITECTS

EXHIBIT 10.46

5

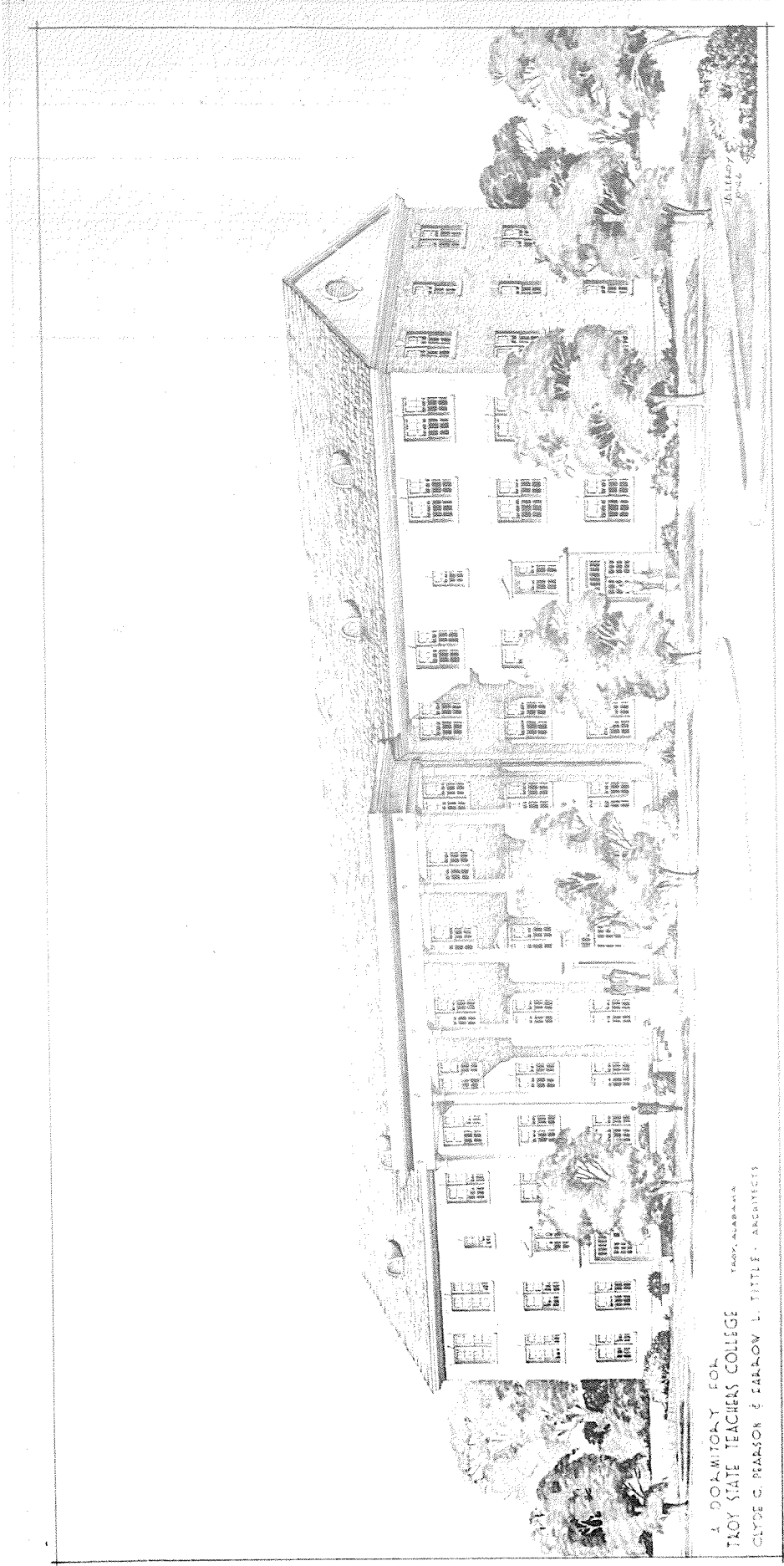

A DORMITORY FOR
TROY STATE TEACHERS COLLEGE
TROY, ALABAMA
CLYDE C. PARSON & EARLON L. TITTLE - ARCHITECTS

Ballou's
P. 26

6

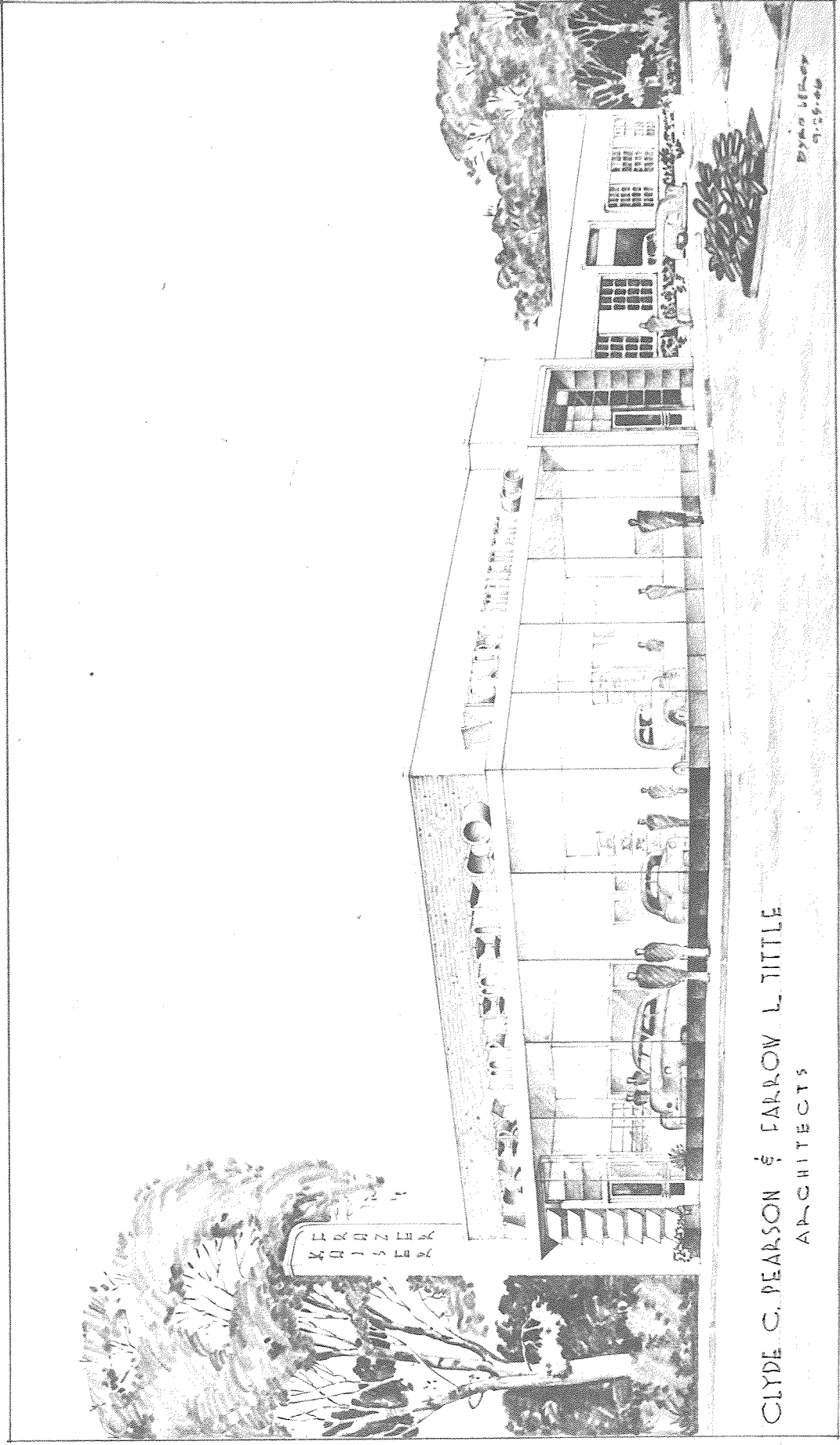

CLYDE C. PEARSON & FARROW L. LITTLE
ARCHITECTS

Clyde C. Pearson & Farrow L. Little
1935-1940

7

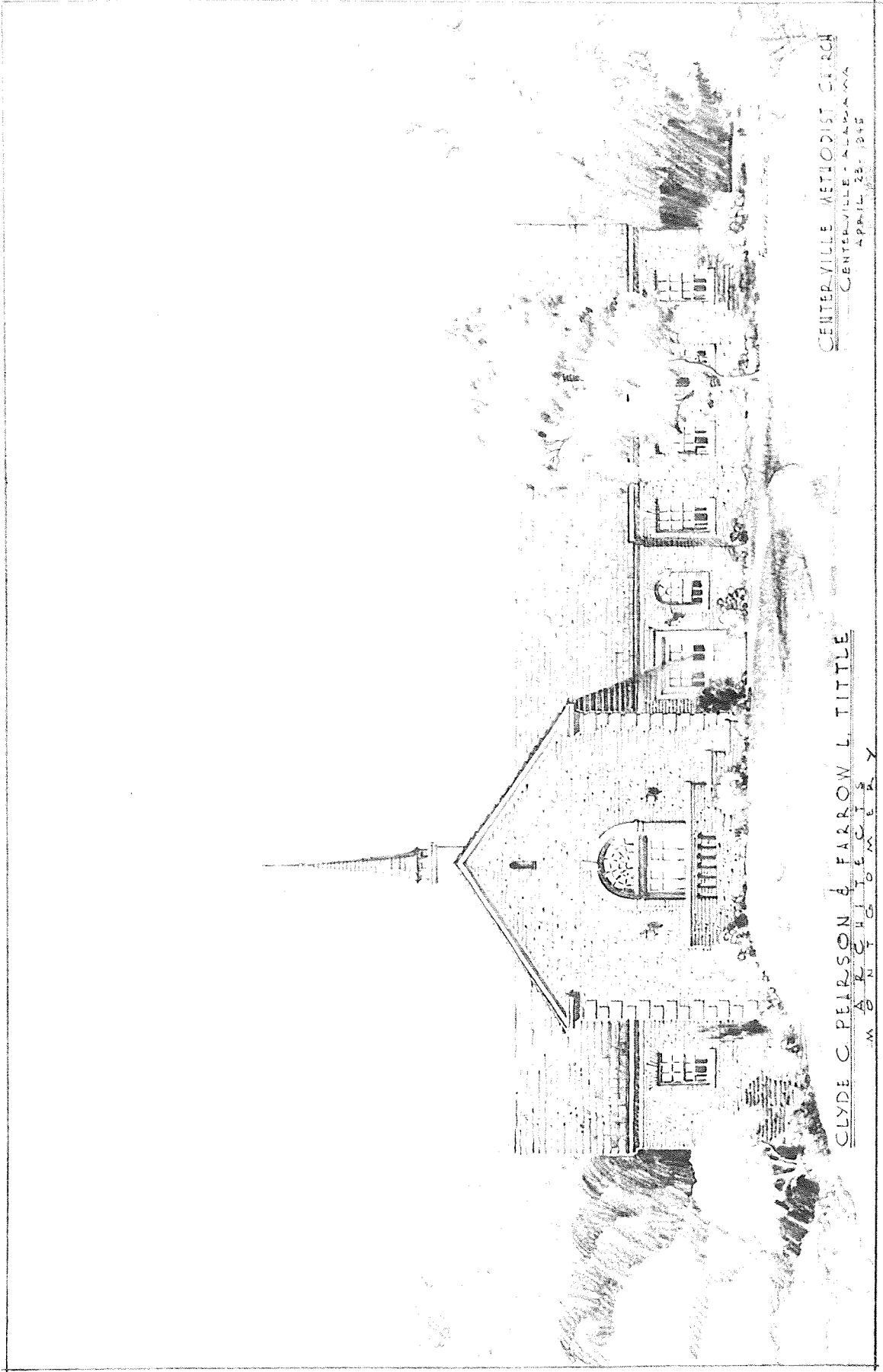

CLYDE C. PEARSON & FARROW L. TITTLE
ARCHITECTS
M. A. N. C. H. O. L. O. M. E. R. Y.

CENTERVILLE METHODIST CHURCH
CENTERVILLE, ALABAMA
APRIL 23, 1945

8

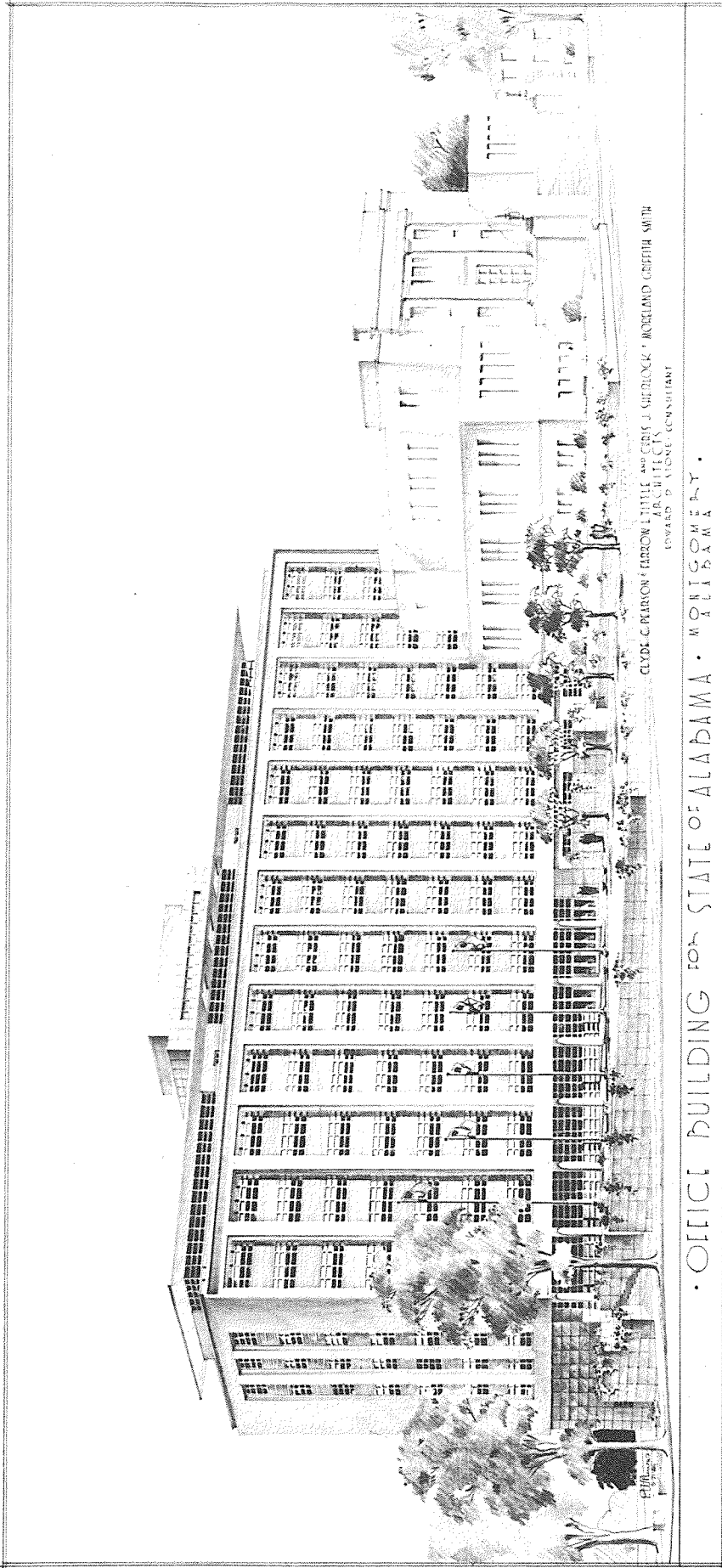

OFFICE BUILDING FOR STATE OF ALABAMA · MONTGOMERY ·

CLYDE C. PERSON, FARRON, TITTLE AND CIRC, J. GIERDECK, MORELAND, GREETH SMITH
ARCHITECTS
EDWARD D. STONE, CONSULTANT

9

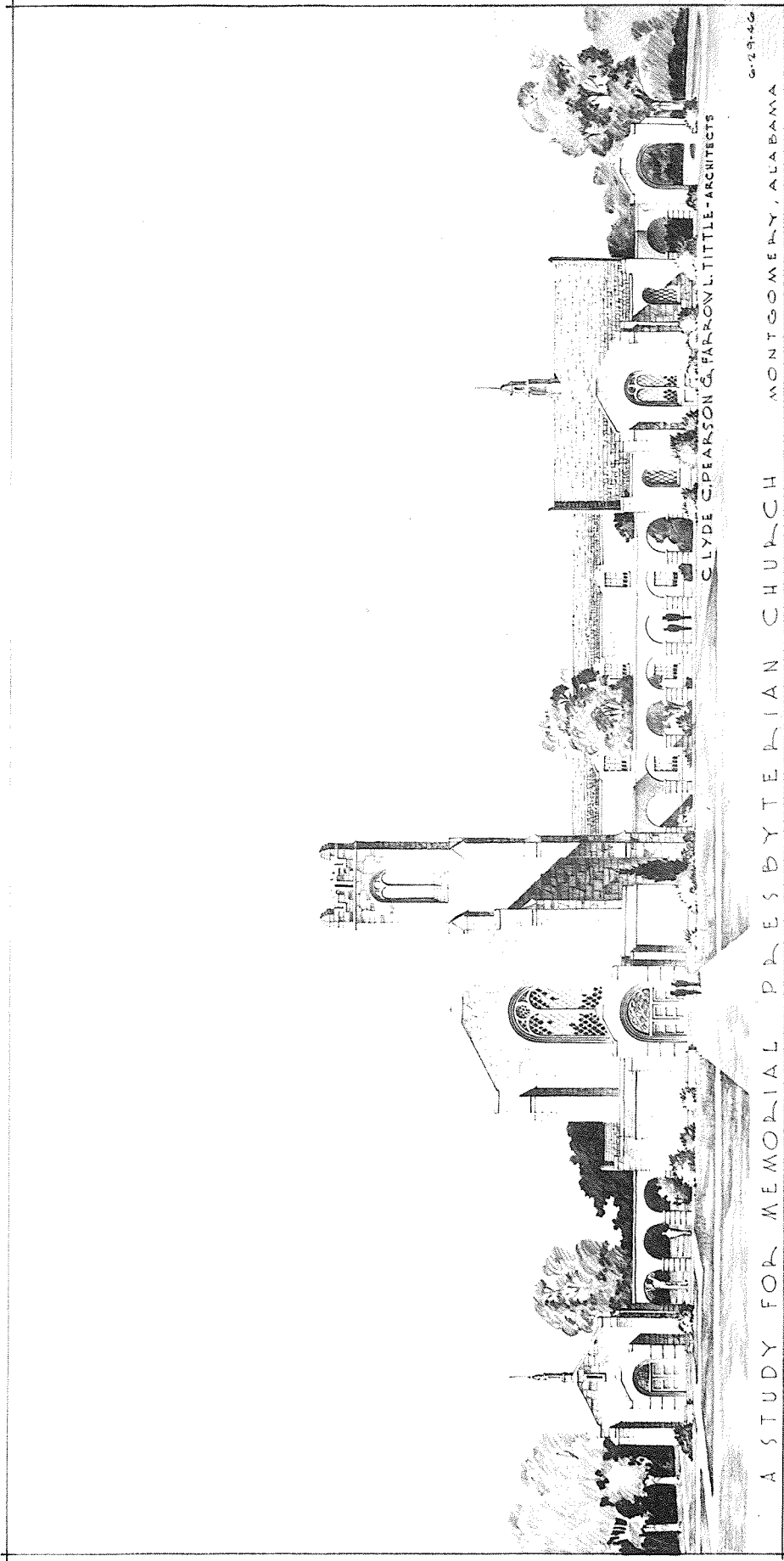

10

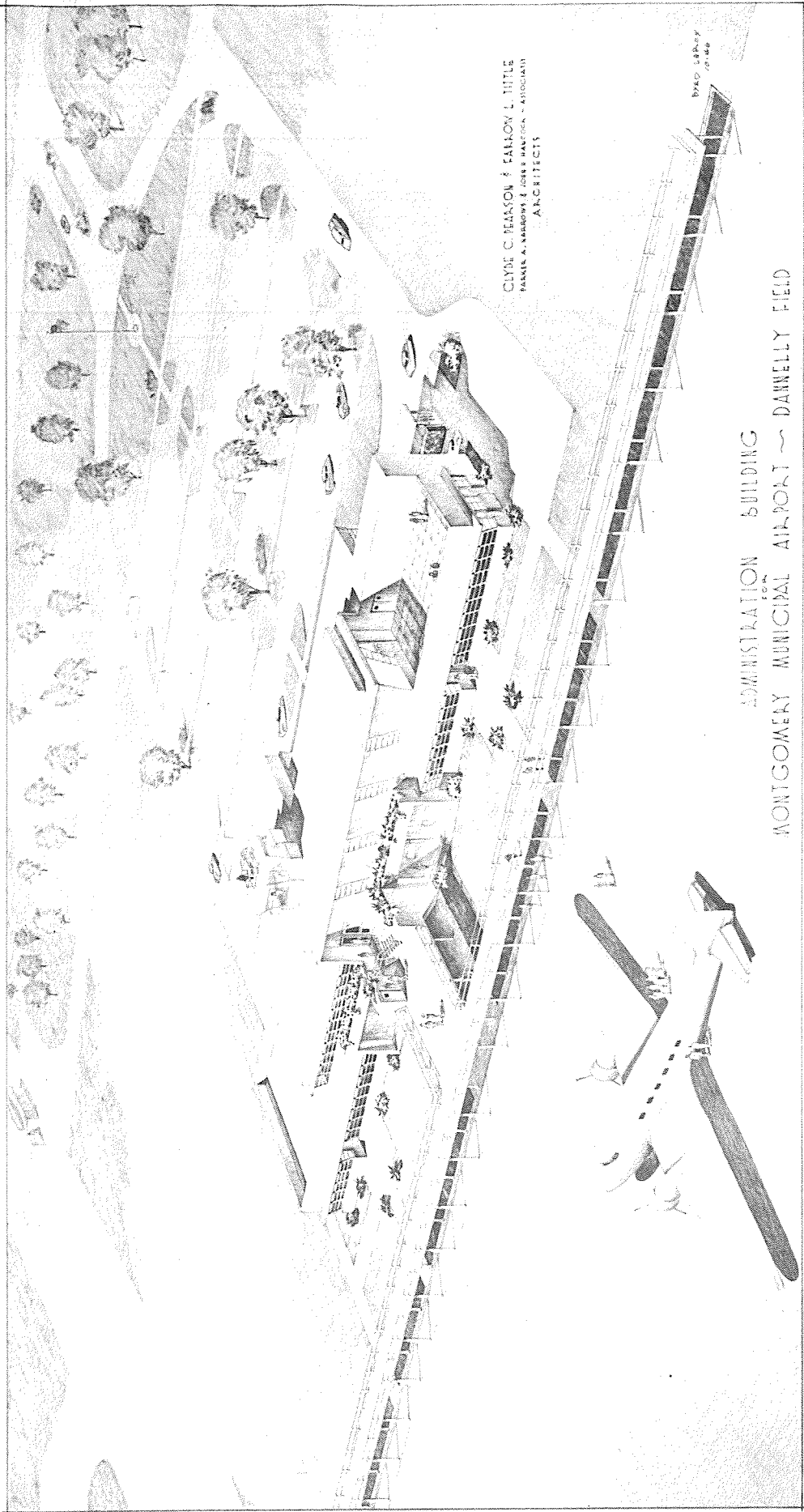

11

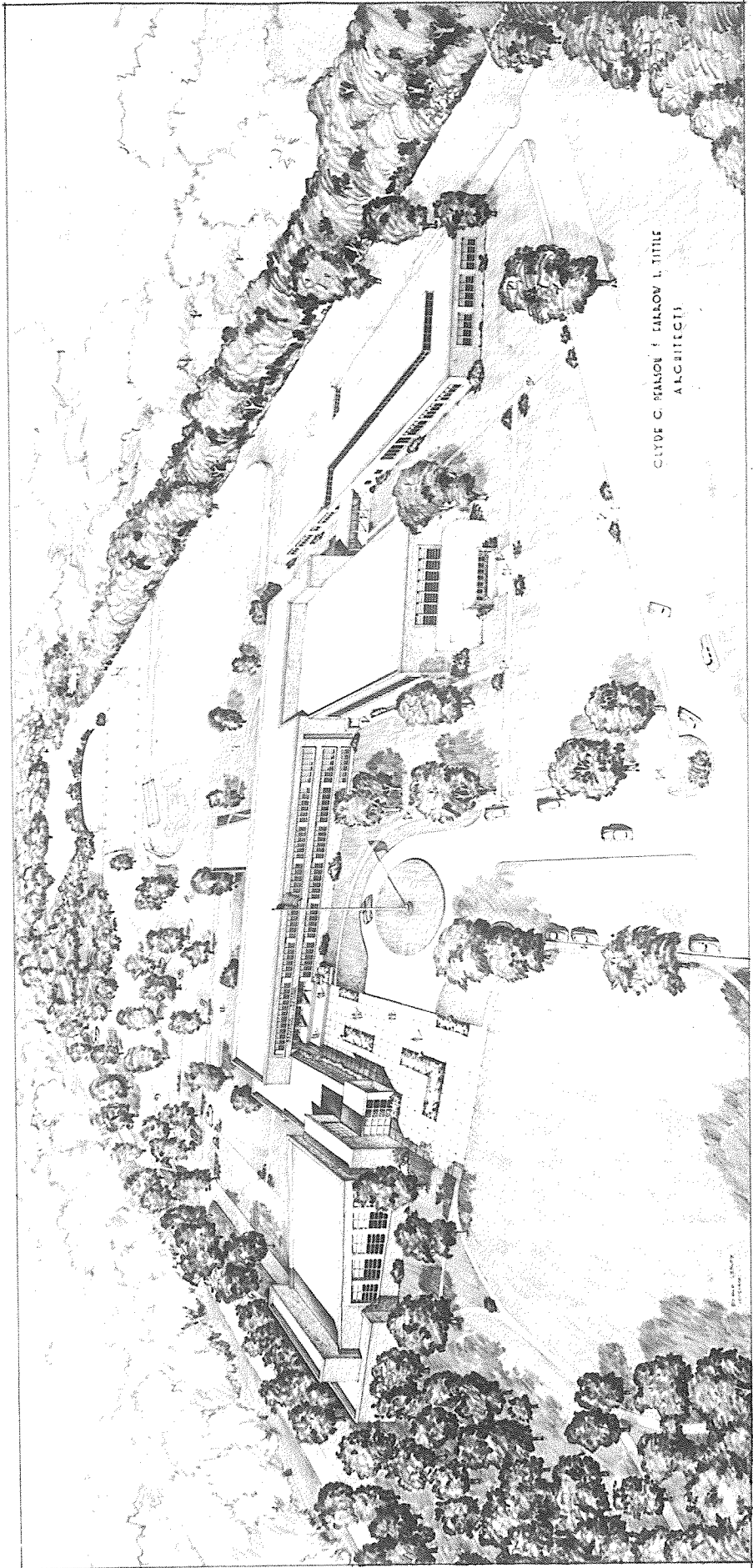

CLYDE C. HANSON & HAROLD L. TUTTLE
ARCHITECTS