

Dated March 25, 1949.
Received November 9, 1949.
Granted February 15, 1950.

MEMBERSHIP NO 7254



In due order
January 30, 1950
J. Bertram

THE AMERICAN INSTITUTE OF ARCHITECTS

APPLICATION FOR MEMBERSHIP

RECORD OF THE SECRETARY OF THE INSTITUTE

- A Name of applicant... Frederick D. Petrie Chapter... Central New York
- B Address of applicant... 526 West Church Street, Elmira, New York
- C Applicant proposed by... Donald G. Fudge and... Clay S. Harder
- D Application received with check for \$... 10.00 on... November 9, 19 49
- E Application returned for correction..... 19 .
- F Application in due order on..... January 30, 19 50.
- Record of registration, Form S39, Sent... (N.Y.) Nov. 29, 1949 . Received. December 5, 1949.
- G Notices sent to chapter executive committee:
 - (a) Form S11, reasonable time ending on... December 29, 1949, on November 29, 19 49
 - (b) Form S12, 30-day extension ending on... January 29, 1950, on January 6, 1950.
- H Acknowledgments to applicant, proposers, and chapter on..... November 29, 19 49
- I Certified resolution of chapter executive committee recommending admission
~~or that application be denied~~ received on..... February 13, 19 50
- J No report from chapter executive committee on..... January 29, 1950.
- K Application sent to The Board of Examiners on..... February 7, 1950.
- L The Board of Examiners reported on application on..... February 7, 1950.
- M Applicant was admitted on..... February 15, 1950.
- N Notice and certificate to applicant and notice of assignment to chapter and letter
to proposers on..... February 15, 1950.
- O Notice of denial of application to chapter and applicant and \$.....
returned to applicant on..... 19 .

CERTIFICATION OF ELECTION AND ASSIGNMENT

I, Secretary of The American Institute of Architects, hereby certify that, under authority vested in me by The Board of Directors, I have this day duly elected

Frederick D. Petrie

to membership in The Institute, and hereby declare him to be a corporate member of The Institute and assign him to membership in the Central New York Chapter.

Date February 15, 1950.

Secretary

(a)

THE AMERICAN INSTITUTE OF ARCHITECTS ARCHIVES For information or study purposes only. Not to be recopied, quoted, or published without written permission from the AIA Archives, 1735 New York Ave. NW, Washington, DC 20006

THE AMERICAN INSTITUTE OF ARCHITECTS

1949 NOV -9 PM 2:57

WASHINGTON, D. C.



INSTRUCTIONS

Type in all information carefully and sign with ink.

Mail this original and check for \$10.00 to The Secretary, The American Institute of Architects, 1741 New York Avenue, N. W., Washington 6, D. C.

File the duplicate, on yellow paper, with the secretary of the local Chapter of The Institute.

The American Institute of Architects

APPLICATION FOR CORPORATE MEMBERSHIP

I, the undersigned, do hereby apply for corporate membership in The American Institute of Architects.

1. My full name is Frederick D. Petrie

2. I am a natural citizen of the United States of America

3. My legal residence is in the City of Elmira

County of Chemung State of New York

4. My address in The Institute records will be

Number 526 Street West Church Street

City Elmira Zone State New York

5. I am engaged in the profession of architecture as a practicing architect .

6. I desire to be a member of the Central New York State Chapter.

7. I declare that I will comply with the By-laws; and the Standards of Professional Practice of The American Institute of Architects, which are attached hereto; and the Rules and Regulations supplementary thereto; and that I understand the duties, responsibilities, and obligations of a member of The Institute.

8. I have filed the duplicate of this application with the secretary of the Chapter above named. I am not indebted to The Institute or to any of its component organizations.

9. I enclose my check for \$10.00, for admission fee and the first year's annual dues, of which \$1.00 is for a year's subscription to the Bulletin of The American Institute of Architects. It is my understanding that if I am not admitted to membership \$5.00 will be returned to me, and \$5.00 retained by The Institute as an examination fee.

Date March 25, 1949.

Frederick D. Petrie

Applicant sign full name in ink

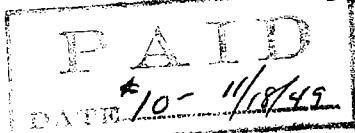

THE AMERICAN INSTITUTE OF ARCHITECTS ARCHIVES For information or study purposes only. Not to be recycled, quoted, or published without written permission from the AIA Archives, 1735 New York Avenue, NW, Washington, DC 20006

State whether a natural or a naturalized citizen.

State whether residence or office address.

State whether a practicing architect, a teacher or public official.

STATISTICS

10. Date of birth May 2, 1908 Place of birth Elmira, New York

11.(a) I am registered or licensed to practice architecture in the following-named states:

New York

(b) I passed the State Board Examination in the following-named states:

New York

(c) I hold Certificate No.....of the National Council of Architectural Registration Boards, for having passed their Standard Examination.

EDUCATION

12.(a) I attended high schools, private schools, colleges, universities, as follows:

Name of School, College, University	Location	No. of Years	Year of Graduation	Degree
The Choate School,	Wallingford, Conn.	3	'26	
Princeton Univ.	Princeton, N.J.	4	'30	A.B.
Mass. Instit. Tech,	Cambridge, Mass.	3	'33	B.Arch.

(b) I have held the following-named scholarships or other honor awards, and have traveled in the following-named countries:

France, Italy, England.

PROFESSIONAL TRAINING

13. I list below, in chronological order, the periods of my training as draftsman, the names and addresses of my principal employers, and my classification as draftsman while employed by each:

Howard T. Fisher (General Houses) Chicago, Ill.	From	'33	To	'36
Walter Dorwin Teague, New York City		'37		'40
J. Gordon Turnbull, Cleveland, Ohio		'41		'44
Garfield, Harris, Robinson & Shafer, Cleveland, Ohio				'45

THE AMERICAN INSTITUTE OF ARCHITECTS ARCHIVES For information or study purposes only. Not to be recopied, quoted, or published without written permission from the AIA Archives, 1735 New York Ave. NW, Washington, DC 20006

PROFESSIONAL PRACTICE

14. I list below, in chronological order, the periods during which and the states in which I have practiced architecture as an individual or as a member of a firm or corporation or as a public official or have taught architecture or the arts and sciences allied therewith. (State names of firms or corporations or public office and of schools or colleges).

New York From '45 To Present

BUSINESS AFFILIATIONS

15. I list below other business in which I participate or own an interest, and the extent of such participation or interest.

PRESENT OR PREVIOUS MEMBERSHIPS IN ARCHITECTURAL ORGANIZATIONS

- 16. Member of Institute from to
17. Junior of Institute from to
18. Associate of Chapter from to
19. Junior Associate of Chapter from to
20. Student Associate of Chapter from to
21. Member of State Organization in from to

ENDORSEMENT BY PROPOSERS

(The two proposers must be corporate members of The Institute in good standing.)

I, the undersigned, do hereby certify that I have read the statements made hereinabove by the applicant and believe them to be correct. I vouch for his honorable standing in this community and in his profession, and I believe he is fully qualified for membership and I propose him therefor.

I have known the applicant for 30 years. I have known the applicant for 4 years.

Signed Donald G. Judge Proposer
Elmira, N.Y. Address

Signed Clay S. Hauser Proposer
Beth, N.Y. Address

THE AMERICAN
INSTITUTE OF ARCHITECTS
1949 DEC -5 AM 8:46
WASHINGTON, D. C.



AP No

THE AMERICAN INSTITUTE OF ARCHITECTS
THE OCTAGON, WASHINGTON, D. C.
Office of The Secretary

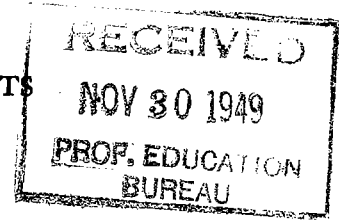

RECORD OF REGISTRATION

OF

Frederick D. Petrie, Elmira, New York
(Name of Applicant)

SECRETARY,
BOARD OF ARCHITECTURAL EXAMINERS,
Albany, N.Y.
Address

Dear Sir:

The above named applicant for membership in The American Institute of Architects is an architect practicing in your state.

To qualify for such membership, an applicant, if resident in a state having registration or licensing laws for architects, must be registered or licensed by the state to practice architecture therein.

Will you please answer the following questions relating to the applicant's registration, to assist The Institute in determining his eligibility for membership? A duplicate of the form is enclosed for your files.

Date Nov. 28 19 49

[Signature]
Secretary

1. Is the applicant registered or licensed to practice architecture in your state? yes
2. Was his registration or licensing by examination? yes or by exemption?
3. What was the scope of the examination?
Planning, structural design, and supervision of construction, Part I 80 - Part II 81
4. What was the period of the examination? 2 days. Written examination 20 hours; Oral examination _____ hours.
5. When examined, did applicant have a certificate from the National Council of Architectural Registration Boards? _____ If so, give Certificate No. _____
6. Date of license first registration June 25 19 36 Registration No. 4818 Is it current? yes

Date Dec. 1 19 49

John W. Paige (SR)
(Signature of Secretary of Board)
Chief - Bur. of Prof. Education
New York State Education Dept.
(Name of Board)

February 15, 1950

Dear Mr. Petrie:

The Secretary is happy to inform you that your application for membership in The Institute was acted on favorably by The Board of Directors and that you were admitted to corporate membership in The Institute and assigned to membership in the Central New York Chapter and the New York State Association of Architects, effective February 15, 1950.

You will be a member of those component organizations, unless you later transfer therefrom, until your membership in The Institute terminates.

Your certificate of membership, duly executed by the Officers of The Institute, will be sent in due course.

The Board of Directors welcomes you to membership in The Institute and The Secretary's office is at your service to the extent of its powers.

The policies and the activities of The Institute are developed largely from problems arising within the chapters and State organizations. By taking an active part in their affairs, you will contribute to the advancement of the objects of The Institute and will increase the benefits to be derived from Institute membership.

We bespeak your active cooperation.

Sincerely yours,

Secretary

Mr. Frederick D. Petrie, A.I.A.
526 West Church Street
Elmira, New York

CWD/kk
Enclosures



THE AMERICAN INSTITUTE OF ARCHITECTS

MEMORANDUM

Dare: June 19, 1980

To: Richard T. Lafferty, President-Elect, Central
New York Chapter, AIA
John B. Cummings, Southern New York Chapter, AIA
Barbara Rodriguez, Executive Director, New York
State Association of Architects, AIA

From: Robert M. Lawrence, FAIA, Secretary

R.M. Lawrence

Re: Transfers of AIA Members

This is to notify you that the following AIA members have been transferred from the Central New York Chapter to the newly-formed Southern New York Chapter as charter members.

Lee P. Bearsch
R. James Bryden
Ronald Cassetti
Alfred A. Cilcius
Ronald K. Compeau
Joseph H. Connell
A. J. Conner
John B. Cummings

Angelo Franco, Jr.
Robert D. Frost
Donald G. Fudge
M. M. Gamble
Howard A. Haskell
Anne Hersh
Frederick D. Petrie
Peter J. M. Trozze

MM:hrs

Ad 150 CNY



OK

THE AMERICAN INSTITUTE OF ARCHITECTS

1735 NEW YORK AVENUE, N.W., WASHINGTON, D.C. 20006

606 1303
RG-2(2)-241

Application for Membership Emeritus

TO THE SECRETARY,
THE AMERICAN INSTITUTE OF ARCHITECTS

D-2

I hereby apply for Membership Emeritus in the Institute for the following reason:

(Check the appropriate reason)

- I am more than 70 years of age.
- I am more than 60 years of age and retired from the profession of architecture.
- I am unable to engage in the profession of architecture because _____

(state nature of incapacitation)

I have been in good standing in Institute and the Southern New York Chapter for 15 successive years. New York State Association of Architects

If and when elected to Membership Emeritus, I wish to continue to receive AIA mailings.
Yes No (If yes, please attach a check for \$25 if your current dues are not paid.)

Date 20 September 1984 Name Frederick D. Petrie, AIA
(written and printed signature)

Address Frederick D. Petrie
733 Garden Road
Elmira, N.Y. 14905

SEP 25 1984

Information for applicant: The applicant may supplement the above reasons on a blank sheet. In exceptional circumstances and for adequate cause, the Secretary of the Institute may lessen the period of good standing but not the other conditions.

Upon election to Membership Emeritus, all rights and privileges of membership, including the use of the title Member Emeritus written in full after the initials "AIA" or "FAIA", as the case may be, remain intact while the member is exempted from further dues payments to the Institute and the member's Chapter and State.

Members Emeriti have the option to remain on the AIA mailing list for \$25 per year to help defray mailing costs. Members Emeriti who do not wish to receive AIA mailings and publications need not pay this mailing charge.

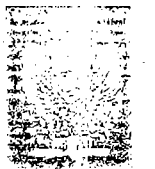

THE
AMERICAN
INSTITUTE
OF
ARCHITECTS

1735 New York Avenue, N.W.
Washington, D.C. 20006
Telephone: (202) 626-7300
Cable Address: AMINARCH
Telex: 710822 1112

November 12, 1984

DEC 14 1984

Mr. Frederick D. Petrie, AIA, Member Emeritus
733. Garden Road
Eluira, NY 14905

Dear Mr. Petrie:

It is a pleasure to inform you that your membership classification has been changed to Member Emeritus.

We are grateful for your many years of support and we hope that your participation and interest will continue, even though you are now relieved of further dues payments.

With best wishes.

Sincerely yours,

Harry Harmon, FAIA
Secretary

cc: Southern New York Chapter, AIA
New York State Association of Architects, AIA