



STATE... FLORIDA
CITY... JACKSONVILLE COUNTY... DUVAL
DATE... FEBRUARY 1953

ARCHITECTS' ROSTER QUESTIONNAIRE

TO EVERY ARCHITECT IN THE UNITED STATES AND ITS POSSESSIONS:

The Architects' Roster is maintained by The American Institute of Architects as a service to the profession as a whole and to agencies of the United States Government. Every registered architect, whether or not a member of The Institute, is eligible for inclusion in the Roster. The Institute maintains custody of the Roster, keeps it up to date and in good order for use. The Roster is available to any representative of the Government and to representatives of foreign governments in Washington. Reference may be made to The Architects' Roster in negotiations with government agencies and other interested parties. Experience with the Roster since its establishment in 1946 has shown its usefulness. Growing out of an earlier Register of architects qualified for public works, The Roster provides at The Octagon an accurate, current record of the qualifications and achievements of members of the profession. It allows a positive and helpful response to requests for factual information on architects, and in that way constitutes a service to the profession.

The American Institute of Architects assumes no responsibility for the accuracy of statements made in this Questionnaire. The obligation to maintain this record as a current description of an architectural firm rests with the firm, and supplementary record forms are available for this purpose.

PARTNERSHIPS SHOULD MAKE A JOINT RETURN ONLY.

Original and one copy to be mailed to THE ARCHITECTS' ROSTER, The American Institute of Architects, 1735 New York Avenue, N. W., Washington 6, D. C. One copy to be retained by the author.

- 1 a FIRM** (Indicate whether individual, partnership or corporation.) Reynolds, Smith and Hills Architects and Engineers
Principals:.....John F. Reynolds.....Structural Engineer, Ivan H. Smith.....Architect,
George B. Hills - Civil Engineer, Chas. E. Richheimer - Sanitary Engineer,
b FORMER FIRM, Name if any.....
Walter B. Schultz, Architect; Paul M. Huddleston, Civil Eng.; Jas. F. Shivler Hydraulic Eng.
- 2 STREET ADDRESS** 227 Park St., Jacksonville, Fla. (Box 4817)..... Phone 4-6771.....
3637 Henderson Ave., Tampa, Fla. Box 3009 (Branch Office)
- 3 YEAR ESTABLISHED** Under present style firm was established February 1941.

4 PERSONAL HISTORIES OF PRINCIPALS

Furnish data complete, but keep to essentials. Describe each member of firm individually; if more than four, append extra sheets.

<p>..... John F. Reynolds</p> <p style="text-align: center;">NAME OF PRINCIPAL</p> <p>a Date of Birth Jan. 18, 1885</p> <p>b Place of Birth Auburn, Iowa</p> <p>c Education Graduate, Storm Lake, Iowa, High School</p> <p style="padding-left: 20px;">Graduate, Iowa State College</p> <p style="padding-left: 20px;">Degree B.C.E.</p> <p>.....</p> <p>.....</p> <p>d Experience Prior to Own Practice</p> <p>(Give architect or architectural firm affiliations, positions held, and approximate dates of employment.)</p> <p>No. Architectural</p> <p>Railway, Highway, and Structural</p> <p>Engineering prior to World War I</p> <p>Highway and Highway Bridge</p> <p>Engineering to 1926</p> <p>1926 to 1932 Engineering Contractor</p> <p>1932-1941 - Practicing Structural Eng</p> <p>1941 to date - Member - Reynolds,</p> <p>Smith and Hills as Structural</p> <p>Engineer</p> <p>e Commenced Practice Commenced Engineering</p> <p style="padding-left: 20px;">Practice - 1909</p> <p>f Number of Years a Principal End of World War</p> <p style="padding-left: 20px;">I to date.</p> <p>g Architectural Licenses (Give State, Number and Year issued.)</p> <p>Florida #1665 - April 1934</p> <p>Georgia # 995 - March 1940</p> <p>Iowa # 223 - Nov. 1919</p> <p>.....</p> <p>.....</p> <p>h Membership in Professional Societies and Offices</p> <p>Nat Soc. Prof. Engrs. - V.P. 1951-52</p> <p>Fla. Soc. Prof. Engrs. - Past Director</p> <p>Fla. Eng. Society - V.P. 1952-53</p> <p>Soc. Am. Mil. Engrs. Fla. Sec. - Past Pres.</p> <p>i Service in World Wars I and II (Append data if desired)</p> <p>World War I - 1st Lt. and Captain,</p> <p>Corps. of Engineers - in service</p> <p>27 months - overseas 19 months</p> <p>.....</p> <p>.....</p> <p>j Civic Activities</p> <p>Meniak Club of Jacksonville</p> <p>Jacksonville Chamber of Commerce</p> <p>Member Building Code Committee -</p> <p>City of Jacksonville</p>	<p>..... Ivan H. Smith</p> <p style="text-align: center;">NAME OF PRINCIPAL</p> <p>Jan. 25, 1907</p> <p>Danville, Indiana</p> <p>B.S. - Architecture</p> <p style="padding-left: 20px;">University of Florida - 1929</p> <p style="padding-left: 20px;">Attended School of Architecture,</p> <p style="padding-left: 20px;">Georgia Institute of Technology -</p> <p style="padding-left: 20px;">1926</p> <p>.....</p> <p>.....</p> <p>Architectural Draftsman for</p> <p>Fred A. Hendrick, St. Augustine, Fla., -</p> <p>1925-1926</p> <p>Rudolph Weaver, Gainesville, Fla., -</p> <p>1926-1931</p> <p>Marsh & Saxelbye, Jacksonville, Fla. -</p> <p>1932</p> <p>Mellon C. Greeley, Jacksonville, Fla. -</p> <p>1933</p> <p>Own office - beginning 1936</p> <p>1932</p> <p>1936 to present</p> <p>Registered Architect in</p> <p>Florida #968 - 1932</p> <p>Georgia #403 - 1939</p> <p>NCARB #1183 - 1949</p> <p>.....</p> <p>.....</p> <p>Became member of American Institute of</p> <p>Architects in 1937. Member Committee on</p> <p>Unification AIA 1939. Advisory member Com-</p> <p>mittee on Building Codes AIA 1948. Pres. Fla.</p> <p>North Chapter 1942.</p> <p>Comm. Lt. (jg) March 1943 - U.S.N.R.</p> <p>Active duty Aug. 1943 - Nov. 1945</p> <p>Service 1 yr. Navy Dept., Washington, D.C.</p> <p>Approx. 1 yr. India and Burma</p> <p>.....</p> <p>.....</p> <p>Member Building Code Committee -</p> <p>City of Jacksonville,</p> <p>Member Rotary Club of Jacksonville</p> <p>since 1936</p>
--	--

4 PERSONAL HISTORIES OF PRINCIPALS

Furnish data complete, but keep to essentials. Describe each member of firm individually; if more than four, append extra sheets.

<p>..... George B. Hills NAME OF PRINCIPAL</p> <p>a Date of Birth..... May 5, 1890</p> <p>b Place of Birth..... Chicago, Illinois</p> <p>c Education..... B.S. in C.E. - 1911, and C.E. in 1918, Armour Insti- tute of Technology</p> <p>d Experience Prior to Own Practice (Give architect or architectural firm affiliations, positions held, and approximate dates of employment.) 1911-1912 - Engineer for Rivers & Lakes Commission of the State of Illinois, under direction of Dr. Isham Randolph, C.E. 1912-1913 - Engineer-Secretary for Fla. Everglades Improvement Commis- sion under Dr. Isham Randolph. 1913-1915 - Engineer-Manager in charge of Southern Practice for Isham Randolph & Co. 1915-1920 Member of Firm. 1920 acquired practice, So. Div. in own name.</p> <p>e Commenced Practice..... - 1911 -</p> <p>f Number of Years a Principal..... 37</p> <p>g Architectural Licenses (Give State, Number and Year issued.) Registered Engineer: Fla. #125-Jan. 1918 Alabama #1356 - June 1947 South Carolina #889 - June 1947 Georgia #2158 - July 1947 Mississippi #676 - November 1947 National Bureau of Engineering Regis- tration.</p> <p>h Membership in Professional Societies and Offices Held Member of American Society of Civil Engineers, Florida Engineering Society, National Society of Professional Engrs. Nucomen Soc. of England - American Branch</p> <p>i Service in World Wars I and II (Append data if desired.) Chairman - Price Adjustment Section..... South Atlantic Division, U. S. Engineer Department - Dec. 1, 1942 to Nov. 30, 1943.</p> <p>j Civic Activities Rotary Club of Jacksonville - Past Pres. Jacksonville Chamber of Commerce - Past President</p>	<p>..... Charles E. Richheimer NAME OF PRINCIPAL</p> <p>..... Dec. 30, 1907</p> <p>..... Chicago, Illinois</p> <p>..... B.S. in Business Administration and Civil Engineering - M.I.T. - Class of 1928</p> <p>..... Asst. to Pres. Tricolorator Co. Inc. 1928-1933 - New York City. Inspector General Construc- tion U. S. Engineers, Jacksonville, Fla., 1934-1935. Private Consulting Engr. (Civil) Jacksonville, Fla. - 1935-1936. Partner in G.A. Younberg & Associ- ates - Consulting Engineers (Civil) Jacksonville, Fla., 1936-1940. Partner in Reynolds, Smith & Hills, Architects & Engineers, Jacksonville, Fla. - 1941 to date.</p> <p>..... - 1928 -</p> <p>..... 17</p> <p>Registered Engineer: Florida #1677 - 1934 Georgia #2328 - 1948</p> <p>..... ASCE - VP. of Fla. Sect. 1941 Fla. Engr. Society. Fellow Member Amer. Water Works Association. NSPE.</p> <p>..... World War II - Captain - Sn.C. - 3 years' service</p>
--	---

4 PERSONAL HISTORIES OF PRINCIPALS

Furnish data complete, but keep to essentials. Describe each member of firm individually; if more than four, append extra sheets.

..... James F. Shivler, Jr. Paul M. Huddleston
NAME OF PRINCIPAL	NAME OF PRINCIPAL
a Date of Birth February 17, 1918	May 15, 1915
b Place of Birth Clearwater, Florida	Jacksonville, Florida
c Education B.S. in C.E. University of Florida 1938. M.S. in E. University of Florida 1940.	B.S. in C.E. 1939 University of Florida.
.....
.....
d Experience Prior to Own Practice	
(Give architect or architectural firm affiliations, positions held, and approximate dates of employment.)	
Laboratory Technician and Instructor in Civil Engineering, University of Florida 1940 to March 1942. Civil Engineer, Reynolds, Smith & Hills, March 1942 to August 1943, and February 1946 to Dec. 1949. Partner, Reynolds, Smith & Hills, January 1950 to date.	June 1939 to December 1949 - John F. Reynolds and Reynolds, Smith & Hills - Structural Engineer. January 1950 to date - Partner Reynolds, Smith & Hills
.....
.....
e Commenced Practice March 1942	February 2, 1947
f Number of Years a Principal 3 years	3 years
g Architectural Licenses (Give State, Number and Year issued.)	
State of Florida Registration - No. 3107, February 2, 1947	State of Florida Registration - No. 3103, 1947
State of Georgia Registration No. 2136, May 9, 1947
.....
h Membership in Professional Societies and Offices Held	
Associate Member ASCE (Past President)	N.S.P.E.
Member N.S.P.E.	A.S.C.E.
Senior Member Florida Engineering Society
i Service in World Wars I and II (Append data if desired.)	
Commissioned Officer, U.S. Navy, Civil Engineer Corps on active duty August 1943 to January 1946	4 Years Army - World War II - Captain
.....
.....
j Civic Activities	
Engineering Professions Club (Past President)	Kiwanis Club of Jacksonville
.....
.....

4 PERSONAL HISTORIES OF PRINCIPALS

Furnish data complete, but keep to essentials. Describe each member of firm individually; if more than four, append extra sheets.

	Walter B. Schultz	NAME OF PRINCIPAL	NAME OF PRINCIPAL
a	Date of Birth	Jan. 5, 1913
b	Place of Birth	Winter Park, Florida
c	Education	Winter Park High School - 1931
		University of Florida 1931-1933
	
	
	

d Experience Prior to Own Practice

(Give architect or architectural firm affiliations, positions held, and approximate dates of employment.)

.....	Robert Law Weed, Miami - Draftsman 1934-1936
.....	Wm. H. Merriam, Coral Gables - Draftsman 1936-1938
.....	D. C. Anderson, Nassau, B.W.I. - Draftsman & Designer 1938
.....	Ivan H. Smith, Jacksonville - Draftsman 1938-1941
.....	Reynolds, Brewton, Smith & Hills, Jacksonville - Draftsman 1941-1943
.....	Reynolds, Smith & Hills, Jacksonville - 1943 to date
.....
.....
.....

e	Commenced Practice	June, 1941
----------	--------------------	------------	-------	-------

f	Number of Years a Principal	3 years
----------	-----------------------------	---------	-------	-------

g	Architectural Licenses (Give State, Number and Year issued.)
		Florida #1370, 1941
	
	
	
	

h Membership in Professional Societies and Offices Held

.....	Florida North Chapter, A.I.A. - Director, Vice Pres., President
.....	Fla. Association of Architects of A.I.A. - Director (twice), Vice Pres.
.....

i	Service in World Wars I and II (Append data if desired.)
	
	
	

j Civic Activities

.....	Rotary Club of Jacksonville
.....
.....
.....

THE AMERICAN INSTITUTE OF ARCHITECTS ARCHIVES. For information or study purposes only. Not to be recopied, quoted, or published without written permission from the AIA Archives, 1735 New York Ave. NW, Washington, DC 20006

5 REMARKS CONCERNING QUALIFICATIONS OF FIRM

(This space is best used to present qualifying information such as number of employees, amount of office space, financial information and other information presumed of interest to a prospective client. Append extra sheet or use back of this form, if necessary.) See attached.

.....
.....
.....
.....
.....
.....
.....
.....
.....
.....
.....
.....
.....
.....

6 CONSULTANTS USUALLY EMPLOYED: (If a member of your staff, so state.)

a STRUCTURAL ENGINEERS

Name of Firm or Individual..... See Attached.....
Business Address.....

b HEATING AND VENTILATING ENGINEERS

Name of Firm or Individual.....
Business Address.....

c ELECTRICAL ENGINEERS

Name of Firm or Individual.....
Business Address.....

d PLUMBING OR SANITARY ENGINEERS

Name of Firm or Individual.....
Business Address.....

e LANDSCAPE ARCHITECTS

Name of Firm or Individual.....
Business Address.....

f OTHER (Civil, Foundation or Mechanical Engineers, Appraiser, Equipment Designers, Valuators, Industrial Layout Engineers, etc.)

.....
.....
.....
.....
.....

5. REMARKS CONCERNING QUALIFICATIONS OF FIRM

Reynolds, Smith and Hills maintains a well balanced organization, competent to handle within itself all but unusually highly specialized problems in the fields of architecture and engineering. Personnel have been carefully selected on the basis of demonstrated ability and experience in their respective fields. Key personnel are retained through non-productive periods in the belief that a high order of professional service requires both ability of individuals and a coordination of such abilities that can be developed only through continued association. Total personnel numbered 112 as of January 1953.

Services are available in the fields of architecture, mechanical engineering, electrical engineering, civil engineering, structural engineering and sanitary engineering.

Reynolds, Smith and Hills built, owns and occupies its own specifically designed building of offices and drafting rooms. The completely air conditioned building is fireproof construction, contains 12,500 sq. ft. of floor space divided approximately 8,500 sq. ft. on the first floor and 4,000 sq. ft. on the second floor. There are separate offices for all key personnel, two large drafting rooms, a fireproof vault for safeguarding plans in progress as well as for storage; and facilities for blueprinting and reproduction of plans and specifications. Attached hereto are photographs of the Jacksonville office showing an exterior view and interiors of the two drafting rooms.

Information as to the financial position of this firm will be furnished to responsible inquirers.

Florida National Bank of Jacksonville, Jacksonville, Florida - Mr. B. S. Weathers, Vice President, is offered as a specific reference.

6. CONSULTANTS USUALLY EMPLOYED: In addition to partners the following are all registered engineer and architect members of staff, February 1953:

- | | |
|--|--|
| a. Structural Engineers:
(Civil Engineers)
William D. Cromartie
Sidney L. Barker
Isaac H. Hamilton
Fred H. Wilson
C. L. Lash
William H. Mahoney
Norman L. Bryan
Jerry Doughtie
Robert E. Peacock
Rolland E. Hammond
Joseph R. Gordon | b. Heating & Ventilating Engineers:
(Mechanical Engineers)
Herbert McClammy
Joseph H. Drake
Hoyt E. Broward
Burt J. Saymon
Evert A. Young
L. W. Riggins, Jr.
Donald C. McNeill |
| c. Electrical Engineers:
Jess D. Thomas
Leonard W. Garlington
Ralph W. Heim
Russell C. Glazier
Rovert M. Grant | d. Plumbing or Sanitary Engineers:
Walter J. Parks
John H. Flood, Jr.
Lewis S. Shield, Jr.
Mario A. Albano - Chief Plumbing
Designer (not registered) |
| | e. Landscape Architect:
John B. Prine |
| | f. Registered Architects (other than principals)
Richard S. Himes - In Charge of Tampa Office.
Robert F. Darby - John M. Creamer
Firman W. Southwell |

8 PHOTOGRAPHS/PHOTOSTATS

Not mandatory. Submit herewith photographs or photostats (size 8" x 10") of several buildings for which you have been the Architect, as follows: (N.C.A.R.B. presentation acceptable.)

..... See Attached.....

9 COLLABORATION WITH OTHER ARCHITECTS:

- a As an established individual firm, are you willing to collaborate with other firms or individuals?
 We believe we have the personnel within our organization to furnish projects with the very best in Architectural and Engineering practice. We would, however, be open to a discussion on the merits of collaboration on any given project. We have in the past called in organizations such as Parsons, Brinckerhoff, Hall & Macdonald, and Day & Zimmerman to collaborate with us on special projects.
- b Are you and/or your firm agreeable to accepting supervision of work where designs are produced by others or vice versa?

Yes - particularly where location of a project prescribes this practice.....

- c List firms (or individuals) with which you are associated at present or have an associate or working agreement: (Please furnish a letter from the other party verifying the association.)

.....

10 THIS QUESTIONNAIRE MAY BE MADE AVAILABLE TO GOVERNMENTAL AGENCIES **yes** **no**

The undersigned hereby certify that the above is a true statement of facts.

Name of Firm or Individual REYNOLDS, SMITH AND HILLS, ARCHITECTS & ENGINEERS

Signed by all Principals:.....

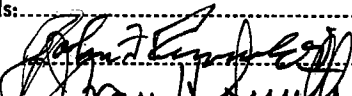
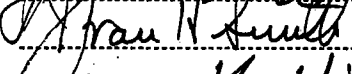
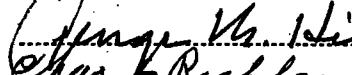
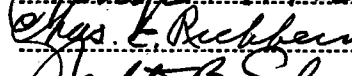
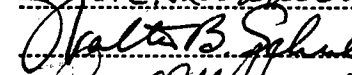
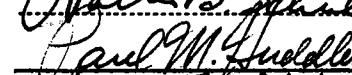
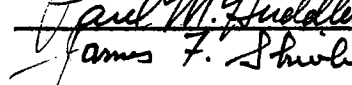
	John F. Reynolds
	Ivan H. Smith
	George B. Hills
	Chas. E. Richheimer
	Walter B. Schultz
	Paul M. Huddleston
	James F. Shivler

THE AMERICAN INSTITUTE OF ARCHITECTS ARCHIVES For information or study purposes only. Not to be recycled, quoted, or published without written permission from the AIA Archives, 1735 New York Ave. NW, Washington, DC 20006

REYNOLDS, SMITH AND HILLS, ARCHITECTS AND ENGINEERS, JACKSONVILLE, FLORIDA

LIST OF PROJECTS FOR WHICH
COMPLETE PLANS AND SPECIFICATIONS HAVE BEEN PREPARED
(Except Where Noted To Be Reports, Surveys or Preliminaries)

<u>1941</u>	<u>NAME OF PROJECT</u>	<u>LOCATION</u>	<u>DOLLAR COST</u>	<u>CLIENT'S NAME AND ADDRESS</u>
*	Army Air Base A & E Titles I & II	Valdosta, Georgia	5,500,000	U. S. Engineers
	Public School Additions (4)	Panama City, Florida	137,000	Bay County School Board, Panama City, Florida
	Water Supply and Electric Power Plant	Sebring, Florida	175,000	City of Sebring, Florida
	Public School Buildings (5)	Jacksonville, Florida	<u>650,000</u>	Duval County School Board Jacksonville, Florida
	Total Construction Costs for Projects Started in 1941		\$6,462,000	

Note: * - U. S. Government Projects
** - Project in Planning Stage, Not Yet Complete (March 1953)

1942

<u>NAME OF PROJECT</u>	<u>LOCATION</u>	<u>DOLLAR COST</u>	<u>CLIENT'S NAME AND ADDRESS</u>
* Naval Air Station Buildings and Utilities	Banana River, Florida	2,204,000	U. S. Navy
* Gibbs Shipyard	Jacksonville, Florida	220,000	U. S. Navy
* Marine Lift	Savannah, Georgia	63,400	U. S. Navy
* Army Air Base AE Titles I & II	Boca Raton, Florida	3,819,000	U. S. Engineers, Jacksonville, Florida
* Army Air Base AE Titles I & II	Jacksonville, Florida	2,680,000	U. S. Engineers, Jacksonville, Florida
* Army Air Base AE Title I	Perry, Florida	1,293,800	U. S. Engineers, Jacksonville, Florida
* WAAC Training Center AE Title I	Daytona Beach, Florida	46,600	U. S. Engineers, Jacksonville, Florida
* Army Air Base - Sanitary Facilities for Hospital AE Title I	Orlando, Florida	157,100	U. S. Engineers, Jacksonville, Florida
* Residual Oil Terminals AE Titles I & II	Jacksonville and Panama City, Florida	3,500,000	U. S. Engineers, Jacksonville, Florida
Public School	Panama City, Florida	35,000	Bay County School Board Panama City, Florida
Sewage Facilities	Starke, Florida	222,000	City of Starke, Florida
Water System	Starke, Florida	143,000	City of Starke, Florida
Health Center	Starke, Florida	27,000	City of Starke, Florida
Fire Station	Starke, Florida	<u>35,000</u>	City of Starke, Florida
Total Construction Costs for Projects Started in 1942 -		<u>\$14,450,900</u>	

1943

NAME OF PROJECT

LOCATION

CLIENT'S NAME AND ADDRESS

DOLLAR COST

* Marine Lift

Southport, N. C.

U. S. Navy

35,900

* Naval Air Station
Buildings & Utilities

Banana River, Florida

U. S. Navy

2,520,100

* Army Air Base
7,000 Ft. Runway
AE Titles I & II

Jacksonville, Florida

U. S. Engineers,
Jacksonville, Florida

802,500

* Gibbs Shipyard

Jacksonville, Florida

U. S. Navy

52,000

Total Construction Costs for Projects Started in 1943

\$3,510,500

Preliminary Plans & Report 1943

* Highway & Railroad Bridges Across Florida
For Florida Barge Canal

9,810,000

U. S. Engineers,
Jacksonville, Florida
(In Association with Parsons,
Brinckerhoff, Hogan & Macdonald
and Bail-Horton & Associates)

1944

<u>NAME OF PROJECT</u>	<u>LOCATION</u>	<u>DOLLAR COST</u>	<u>CLIENT'S NAME AND ADDRESS</u>
* Naval Air Station Instructional Swimming Pool	Jacksonville, Florida	285,000	U. S. Navy
* Naval Air Station Buildings & Utilities	Banana River, Florida	275,000	U. S. Navy
* Naval Air Station Runway	Lake City, Florida	764,300	U. S. Navy
* Gibbs Shipyard	Jacksonville, Florida	20,700	U. S. Navy
* Naval Air Station Buildings & Utilities	Banana River, Florida	1,102,000	U. S. Navy
* Naval Air Station Runways & Drainage	Daytona Beach, Florida	52,500	U. S. Navy
* War Housing Tyndall Field	Panama City, Florida	609,000	National Housing Agency
Hospital Addition	Lake City, Florida	78,000	Lakeshore Hospital
Marine Lift	Jacksonville, Florida	30,000	John Z. Fletcher & Associates Jacksonville, Florida
Creamery	Jacksonville, Florida	<u>60,000</u>	Foremost Dairies, Jacksonville, Florida
Total Construction Costs for Projects Started in 1944		\$3,276,500	
<u>Reports and Surveys 1944</u>			
Electric Power Survey	Jacksonville, Florida	18,000,000	City of Jacksonville, Florida
Water System - Rehabilitation, and Soft Water Recommendations	Jacksonville, Florida	14,000,000	City of Jacksonville, Florida

<u>NAME OF PROJECT</u>	<u>LOCATION</u>	<u>DOLLAR COST</u>	<u>CLIENT'S NAME AND ADDRESS</u>
Transmitter Station	Jacksonville, Florida	27,000	WPDQ, Jacksonville, Florida
Residence	South Jacksonville, Florida	34,700	Ivan H. Smith
Power Plant No. 2 and Electric Distribution 5 Year Program	Jacksonville, Florida	18,000,000	City of Jacksonville, Fla.
Water System - Rehabilitation of System - 5 Year Program	Jacksonville, Florida	7,000,000	City of Jacksonville, Fla.
Addition to Electric Distribution System	Starke, Florida	68,300	City of Starke, Florida
* Naval Air Station Runways & Drainage	Melbourne, Florida	264,400	U. S. Navy
* Naval Air Station Buildings & Utilities	Banana River, Florida	278,000	U. S. Navy
* Buildings & Utilities Ordinance Plant AE Titles I & II	Flora, Mississippi	1,000,000	U. S. Engineers
Municipal Docks & Terminals	Sanford, Florida	251,000	City of Sanford, Florida
Heavy Foundations Sulphur Storage	Jacksonville, Florida	<u>30,000</u>	Wilson Toomer Fertilizer Co Jacksonville, Florida

Total Construction Costs for Projects Started in 1945 - \$26,953,400

REPORTS AND SURVEYS 1945

<u>NAME OF PROJECT</u>	<u>LOCATION</u>	<u>DOLLAR COST</u>	<u>CLIENT'S NAME AND ADDRESS</u>
* Survey of Physical Plant School System	Jacksonville, Florida	Report	Duval County School Board, Jacksonville, Florida
Gibbs Shipyard	Jacksonville, Florida	Appraisal	Gibbs Gas Engine Company Jacksonville, Florida
* Buildings, Airfields, Utilities	Savannah, Georgia	Cost Plus Plan Service	U. S. Engineers Savannah, Georgia
* Lay-up Studies Consolidated-Vultee	Miami, Florida	Report	RFC-Office of Defense Plants
* Oil Terminal	Jacksonville, Florida	Report	RFC-Office of Defense Plants
* Oil Terminal	Panama City, Florida	Report	RFC-Office of Defense Plants
* Trans Florida Pipe Lines	Across Florida	Report	RFC-Office of Defense Plants
Engineering Review Reclamation Facilities	North St. Lucie Drainage District	Report	North St. Lucie Drainage Dist
* Rural Electrification Administration	Alma, Georgia	Survey	Rural Electrification Admin.

<u>NAME OF PROJECT</u>	<u>LOCATION</u>	<u>DOLLAR COST</u>	<u>CLIENT'S NAME AND ADDRESS</u>
Psychiatric Hospital (40 Bed)	Jacksonville, Florida	450,000	Duval County Welfare Board Jacksonville, Florida
Nurses' Home	Jacksonville, Florida	272,800	Duval County Welfare Board Jacksonville, Florida
Internes' Home	Jacksonville, Florida	76,300	Duval County Welfare Board Jacksonville, Florida
Service Building and Laundry	Jacksonville, Florida	144,100	Duval County Welfare Board Jacksonville, Florida
Rehabilitation County Hospital	Jacksonville, Florida	130,800	Duval County Welfare Board Jacksonville, Florida
Animal Hospital	Jacksonville, Florida	38,000	Dr. Fish, Animal Hospital Jacksonville, Florida
Residences (11)	Jacksonville, Florida	132,000	Whatley Davin & Company Jacksonville, Florida
Wholesale Grocery	Jacksonville, Florida	175,000	Clark and Lewis Company Jacksonville, Florida
Hospital Addition	Lake City, Florida	40,000	Lakeshore Hospital Lake City, Florida
Water Treatment Plant (Hm. Sydow Associate)	North Miami, Florida	165,000	City of North Miami, Florida
Water Treating Plant (Hm. Sydow Associate)	Hollywood, Florida	370,000	City of Hollywood, Florida
Steam Ship Terminal Addition	San Juan, Puerto Rico	160,000	Agwillines, Inc. New York, New York
School Lighting	Fort Pierce, Florida	20,000	St. Lucie County School Board
Water Supply & Distribution	South Side Estates	145,000	Ernest Anders Jacksonville, Florida

1946 (Cont'd)

<u>NAME OF PROJECT</u>	<u>LOCATION</u>	<u>DOLLAR COST</u>	<u>CLIENT'S NAME AND ADDRESS</u>
Gibbs Shipyard Additions	Jacksonville, Florida	70,000	Gibbs Gas Engine Company Jacksonville, Florida
Railroad Bridge	Perry, Florida	210,000	L.O.P. & G. Railroad Company Perry, Florida
Bottling Plant Addition	Jacksonville, Florida	78,600	Coca Cola Bottling Company Jacksonville, Florida
Sewage Disposal Plant	University of Florida Gainesville, Florida	425,000	Board of Control, State of Florida, Tallahassee, Fla.
Kitchen & Cafeteria (Guy C. Fulton Associate)	University of Florida Gainesville, Florida	784,400	Board of Control, State of Florida, Tallahassee, Fla.
Addition to Chemistry Bldg. (Guy C. Fulton Associate)	University of Florida Gainesville, Florida	716,000	Board of Control, State of Florida, Tallahassee, Fla.
Addition, Gymnasium (Guy C. Fulton Associate)	Florida State University Tallahassee, Florida	446,000	Board of Control, State of Florida, Tallahassee, Fla.
Engineers & Indus. Bldg. (Guy C. Fulton Associate)	University of Florida Gainesville, Florida	3,500,000	Board of Control, State of Florida, Tallahassee, Fla.
Hospital Addition	Jacksonville, Florida	45,000	Riverside Hospital Jacksonville, Florida
Residence	Jacksonville, Florida	13,500	M. W. Libby, Jacksonville, Fla.
Sales & Service Building	Tallahassee, Florida	100,000	Gibbs-Caterpillar Tractor Co Tallahassee, Florida
Addition to Laundry	Jacksonville, Florida	33,100	Arrow Zoric Cleaning Company Jacksonville, Florida
Office Bldg.-Alterations	Jacksonville, Florida	35,000	Stockton Whatley Davin Co. Jacksonville, Florida.
400 Bed Tuberculosis Sanatorium(C.F.Kuhn Assoc.)	Lantana, Florida	<u>3,250,000</u>	Florida State Tuberculosis Board, Tallahassee, Fla.
Total Construction Costs for Projects Started in 1946		\$12,025,600	

1947

NAME OF PROJECT

LOCATION

DOLLAR COST

CLIENT'S NAME AND ADDRESS

University Utilities Extensions:

Sewage Collection System	University of Florida Gainesville, Florida	115,000	Board of Control, State of Florida, Tallahassee, Fla.
Electric Distribution And Telephone	Do.	250,000	Do.
Steam Distribution And Power Plant	Do.	424,500	Do.
Residence	Jacksonville, Florida	23,500	William J. Hicklin Jacksonville, Florida
Sanitary Sewage Facilities	Clewiston, Florida	366,000	City of Clewiston, Florida
Deaf & Blind School Utilities Extensions:			
Electric Distribution	Fla. School for Deaf & Blind St. Augustine, Florida	46,500	Board of Control, State of Florida, Tallahassee, Fla.
Steam Distribution	Do.	184,700	Do.
Storm Sewerage	Do.	50,000	Do.
Sewage Collection	Do.	40,000	Do.
Cold Storage Facilities	Do.	18,000	Do.
School Addition	Port St. Joe, Florida	22,400	Gulf County School Board
Manufacturing Plant Exten.	Jacksonville, Florida	200,000	Mid States Steel & Wire Co. Jacksonville, Florida
Cold Storage & Abattoir	Florida State Prison Raiford, Florida	185,200	Board of Commissioners of State Institutions, Tallahassee, Florida
Junior-Senior High School	Woodstock, Florida	1,250,000	Duval County School Board

1947 (Cont'd)

<u>NAME OF PROJECT</u>	<u>LOCATION</u>	<u>DOLLAR COST</u>	<u>CLIENT'S NAME AND ADDRESS</u>
Fishing Pier	Fernandina, Florida	40,000	G. G. Gerbing Fernandina, Florida
Beach Lodge	Fernandina, Florida	115,000	G. G. Gerbing Fernandina, Florida
Warehouse & Offices	Jacksonville, Florida	209,600	Hajoca Corporation Jacksonville, Florida
Feeble Minded Institution:	Florida Farm Colony Gainesville, Florida		
Dining Hall & Kitchen	Do.	127,400	Board of Commissioners of State Institutions Tallahassee, Florida
Addition to Infirmary	Do.	70,700	Do.
Rehabilitation - Heating Plant	Do.	116,400	Do.
Dairy Barn	Do.	47,200	Do.
Laundry Building	Do.	41,900	Do.
Water System	Do.	14,300	Do.
Electric Distribution	Do.	14,900	Do.
Sanitary Sewage	Do.	13,400	Do.
Steam Distribution	Do.	51,000	Do.
Ward Building	Do.	70,700	Do.
Juvenile Detention Home	Jacksonville, Florida	190,000	Board of County Commissioners, Jacksonville, Florida

1947 Cont'd

<u>NAME OF PROJECT</u>	<u>LOCATION</u>	<u>DOLLAR COST</u>	<u>CLIENT'S NAME AND ADDRESS</u>
Church (Education Bldg.)	Jacksonville, Florida	175,000	Hendricks Methodist Church Jacksonville, Florida
Bottling Plant	Gainesville, Florida	183,700	Coca Cola Bottling Company Gainesville, Florida
Office Building	Jacksonville, Florida	85,000	Reynolds, Smith & Hills Jacksonville, Florida
Manufacturing Plant	Jacksonville, Florida	550,000	Florida Agricultural Supply Company, Jacksonville, Fla.
Residence (J. Brooks Haas Assoc.)	Jacksonville, Florida	<u>13,500</u>	Thomas D. Guthrie Jacksonville, Florida

Total Construction Costs for Projects Started in 1947 - \$5,305,600

1948

<u>NAME OF PROJECT</u>	<u>LOCATION</u>	<u>DOLLAR COST</u>	<u>CLIENT'S NAME AND ADDRESS</u>
Hospital (50 Bed)	Vero Beach, Florida	450,000	Indian River County Hospital Assoc., Vero Beach, Florida
Residence (J. Brooks Haas Assoc.)	Fernandina, Florida	28,000	R. E. Phinney Fernandina, Florida
Refrigerated Warehouse	Jacksonville, Florida	109,000	Jacksonville Produce Market Jacksonville, Florida
Residence	Statesboro, Georgia	32,000	B. W. Knight, Statesboro, Georgia
School & Hall	Jacksonville, Florida	125,000	St. Matthews Catholic Church Jacksonville, Florida
Hospital Addition (5 Operating Rooms)	Jacksonville, Florida	88,900	Duval County Welfare Board Jacksonville, Florida
Tanks & Foundations	Fernandina, Florida	100,000	Container Corp. of America Fernandina, Florida
Spring Park School Addition (J. Brooks Haas Assoc.)	Jacksonville, Florida	42,600	Duval County School Board Jacksonville, Florida
Office Interiors	Jacksonville, Florida	16,900	General Electric Company Jacksonville, Florida
Grain Elevator	Jacksonville, Florida	85,000	Howard Feed Mills Jacksonville, Florida
Residence (J. Brooks Haas Assoc.)	Jacksonville, Florida	77,000	George Gibbs, Jr. Jacksonville, Florida
Residence (J. Brooks Haas Assoc.)	Jacksonville, Florida	21,900	Lelanc Jordan Jacksonville, Florida
Produce Market Addition	Jacksonville, Florida	30,000	Atlantic Commission Co. Inc. Jacksonville, Florida
Residence (J. Brooks Haas Assoc.)	Jacksonville, Florida	18,000	John. F. Reynolds Jacksonville, Florida

1946 (Cont'd)

<u>NAME OF PROJECT</u>	<u>LOCATION</u>	<u>DOLLAR COST</u>	<u>CLIENT'S NAME AND ADDRESS</u>
Elementary-Junior High School	Baldwin, Florida	439,400	Duval County School Board
High School	Port St. Joe, Florida	162,000	Gulf County School Board Wewahitchka, Florida
Elementary School (Negro)	Port St. Joe, Florida	128,200	Gulf County School Board Wewahitchka, Florida
School Addition	Wewahitchka, Florida	91,000	Gulf County School Board Wewahitchka, Florida
Residence (J. Brooks Haas Assoc.)	Jacksonville, Florida	16,000	W. J. Van Raenen, Jacksonville, Florida
Correctional Institution:	Apalachee, Florida		
Electric & Communication System	Do.	144,000	Board of Commissioners of State Institutions Tallahassee, Florida
Water System	Do.	61,900	Do.
Sanitary Sewage	Do.	46,400	Do.
Heating Plant & Steam & Hot Water Distribution	Do.	120,000	Do.
Master Site & Grading Plan	Do.	70,000	Do.
Florida State Hospital:	Chattahoochee, Florida		
Power Plant & New Boiler	Do.	419,300	Board of Commissioners of State Institutions, Tallahassee, Florida
Electrical System	Do.	109,000	Do.

1948 (Cont'd)

<u>NAME OF PROJECT</u>	<u>LOCATION</u>	<u>DOLLAR COST</u>	<u>CLIENT'S NAME AND ADDRESS</u>
Office and Administration Building	Jacksonville, Florida	105,000	Wilson & Toomer Fertiliser Company, Jacksonville, Fla.
Club House	Jacksonville, Florida	70,000	Jacksonville Kennel Club Jacksonville, Florida
Armory	Leesburg, Florida	128,000	City of Leesburg, Florida
Municipal Power Plant	Tallahassee, Florida	5,000,000	City of Tallahassee, Florida
St. Pauls School	Jacksonville Beach, Florida	<u>100,000</u>	Diocese of St. Augustine St. Augustine, Florida

Total Construction Costs for Projects Started in 1948 - \$12,389,100

1942

<u>NAME OF PROJECT</u>	<u>LOCATION</u>	<u>DOLLAR COST</u>	<u>CLIENT'S NAME AND ADDRESS</u>
County Court House	Tampa, Florida	2,500,000	Hillsborough County (Fla.) Board of Commissioners
Administration Building and Extensions to Mill	Fernandina, Florida	102,000	Container Corporation of America
Bottling Plant	Daytona Beach, Florida	180,000	Coca Cola Bottling Company
Storage Warehouse	Jacksonville, Florida	105,000	Coca Cola Bottling Company
Seabreeze Bridge & Causeway	Daytona Beach, Florida	700,000	Volusia County (Fla.) Commission
Port Orange Bridge & Causeway	Port Orange, Florida	900,000	Volusia County (Fla.) Commission
Incinerator	Jacksonville, Florida	750,000	City of Jacksonville, Fla.
Refrigerated Warehouse	Jacksonville, Florida	225,000	Jacksonville Produce Market, Inc., Jacksonville, Fla.
Office & Warehouse	Jacksonville, Florida	100,000	Florida-Georgia Brick & Tile Co., Jacksonville, Fla.
Office & Warehouse	Jacksonville, Florida	80,000	George P. Coyle Company Jacksonville, Florida
*Arlington River Bridge	Jacksonville, Florida	11,000,000	State Road Dept. of Florida
*Gilmore Bridge	Jacksonville, Florida	5,000,000	Do.
*Myrtle Avenue Overpass	Jacksonville, Florida	3,000,000	Do.

Note: *In Association with
Parsons, Brinckerhoff, Hall and Macdonald of New York City

1949 (Cont'd)

<u>NAME OF PROJECT</u>	<u>LOCATION</u>	<u>DOLLAR COST</u>	<u>CLIENT'S NAME AND ADDRESS</u>
Warehouse & Garage	Jacksonville, Florida	85,000	Henry G. DuPre Company Jacksonville, Florida
Offices & Warehouse	Jacksonville, Florida	65,000	R. C. Motor Lines Jacksonville, Florida
Office Building	Jacksonville, Florida	128,000	Bisbee-Baldwin Corporation Jacksonville, Florida
* Aircraft Control Tower	MacDill Air Force Base, Fla.	50,000	Department of the Army Corps of Engineers
* Aircraft Control Tower	Marietta Air Force Base	60,000	Department of Army Corps of Engineers
School Remodeling	Port St. Joe, Florida	22,000	Gulf County (Florida) Board of Public Instruction
Carver School Addition	Newahitchka, Florida	91,000	Gulf County (Florida) Board of Public Instruction
Street Paving	Daytona Beach, Florida	130,000	Volusia County, Florida
Water System Additions	N. Miami Beach, Florida	1,100,000	City of North Miami Beach
Miscellaneous Small Projects	Various	<u>200,000</u>	Various
Total Construction Costs for Projects Started in 1949 -		\$26,553,000	

REPORTS AND SURVEYS 1949

Water System Acquisition	Brunswick, Georgia	800,000	City of Brunswick, Georgia
Bay Pollution Abatement	Pensacola, Florida	700,000	City of Pensacola, Florida

1950

<u>NAME OF PROJECT</u>	<u>LOCATION</u>	<u>DOLLAR COST</u>	<u>CLIENT'S NAME AND ADDRESS</u>
Utility Building	Thomasville, Georgia	12,000	City of Thomasville, Georgia
30 Bed Hospital	Madison, Florida	290,000	Madison County, Florida
Residence (J. Brooks Haas Assoc.)	Jacksonville, Florida	15,000	John T. Coyle Jacksonville, Florida
Stadium Addition	Gainesville, Florida	650,000	University of Florida Gainesville, Florida
W. T. Edwards Sanatorium (350 Bed Hospital)	Tallahassee, Florida	2,000,000	Florida State T. B. Board
Street Paving	North Miami Beach, Florida	830,000	City of North Miami Beach, Florida
St. Matthews Catholic School	Jacksonville, Florida	55,000	St. Matthews Catholic Church
Rectory	Jacksonville, Florida	27,000	St. Matthews Catholic Church
Drive-In Restaurant	Jacksonville, Florida	30,000	T. J. Davis Jacksonville, Florida
Lake Forest Hills Water System	Jacksonville, Florida	60,000	Riverview Building & Supply Company, Jacksonville, Fla.
Dormitories	Florida State University Tallahassee, Florida	362,000	Florida State Board of Control
Southwest Florida Tuberculosis Sanatorium (500 Bed Hospital)	Tampa, Florida	3,000,000	Florida State T. B. Board
Water Supply Additions	Southside Estates Jacksonville, Florida	80,000	Ernest E. Anders, Jacksonville, Florida

1950 (Cont'd)

<u>NAME OF PROJECT</u>	<u>LOCATION</u>	<u>DOLLAR COST</u>	<u>CLIENT'S NAME AND ADDRESS</u>
Street Paving	Ocala, Florida	60,000	City of Ocala, Florida
Office Building	Daytona Beach, Florida	57,000	Associated Coca Cola Bottling Plants, Inc. Daytona Beach, Florida
Jail (J. Ebrocks Haas Assoc.)	Mayo, Florida	60,000	Lafayette County, Florida
Office Building	Plymouth, Florida	79,000	Plymouth Citrus Growers Association
Youth Center	New Smyrna Beach, Florida	80,000	City of New Smyrna Beach, Florida
Electric Distribution System	New Smyrna Beach, Florida	580,000	City of New Smyrna Beach, Florida
Power Plant Expansion	Fernandina, Florida	225,000	Raymier Inc., Fernandina, Florida
Water and Sanitary Sewer System	Crescent City, Florida	50,000	City of Crescent City, Fla.
Elementary School Additions (J. Ebrocks Haas Associate)	Orange Park, Florida	15,000	Clay County Board of Public Instruction
Elementary School Additions (J. Ebrocks Haas Associate)	Middleburg, Florida	15,000	Clay County Board of Public Instruction
* N.A.S. Power Plant	Pensacola, Florida	2,700,000	U. S. Navy-BuDecks
Motor Repair Building	Jacksonville, Florida	100,000	Bond Howell Lumber Company Jacksonville, Florida
Gymnasium-Auditorium (J. Ebrocks Haas Associate)	Maccleenny, Florida	150,000	Baker County Board of Public Instruction

1950 (Cont'd)

<u>NAME OF PROJECT</u>	<u>LOCATION</u>	<u>DOLLAR COST</u>	<u>CLIENT'S NAME AND ADDRESS</u>
Dry Dock Berthing	Jacksonville, Florida	100,000	Gibbs Corporation Jacksonville, Florida
Biscayne Canal Bridge	North Miami, Florida	70,000	Town of North Miami, Florida
Digester Installation	Fernandina, Florida	50,000	Rayonier, Inc., Fernandina Florida
Fuel Oil Storage Facilities	University of Florida	25,000	Florida State Board of Control
Bulow Bridge	Volusia County, Florida	300,000	Volusia County, Florida
Steam Distribution	Florida State Hospital Chattahoochee, Florida	50,000	Florida State Improvement Commission
School	St. Augustine, Florida	40,000	Cathedral Parish, St. Augustine, Florida
* Fuel Oil Storage	MacDill Field Tampa, Florida	750,000	U. S. Army Engineers
Office Building (J. Brooks Haas Associate)	Jacksonville, Florida	45,000	Armour Fertilizer Works, Jacksonville, Florida
Various Small Sewer and Water System Projects	Various	80,000	Various
18 Residences (J. Brooks Haas Associate)	Various	400,000	Various
Miscellaneous Projects	Various	<u>150,000</u>	Various
Total Construction Costs for Projects Started in 1950		\$13,642,000	
<u>REPORTS - SURVEYS & PRELIMINARIES 1950</u>			
Hospital Additions (J. Brooks Haas Associate)	Fernandina, Florida	300,000	Masson County, Florida
Auditorium & Civic Center	Deland, Florida	371,000	City of Deland, Florida

REPORTS - SURVEYS & PRELIMINARIES 1950 (Cont'd)

<u>NAME OF PROJECT</u>	<u>LOCATION</u>	<u>DOLLAR COST</u>	<u>CLIENT'S NAME AND ADDRESS</u>
Science Hall Report and Rehabilitation	University of Florida Gainesville, Florida	50,000	Florida State Board of Control
Power Plant Preliminary Design	Key West, Florida	2,300,000	Ivy H. Smith Company Jacksonville, Florida

1951

<u>NAME OF PROJECT</u>	<u>LOCATION</u>	<u>DOLLAR COST</u>	<u>CLIENT'S NAME AND ADDRESS</u>
500 Pupil Catholic High School	Jacksonville, Florida	500,000	Diocese of St. Augustine, Florida
Catholic Church	West Palm Beach, Florida	126,600	St. Julianas Parish West Palm Beach, Florida
School and Convent	West Palm Beach, Florida	197,400	St. Julianas Parish West Palm Beach, Florida
* Explosives Storage	MacDill Air Force Base, Fla.	193,600	Corps of Engineers U. S. Army
* Runway Paving	Do.	1,270,500	Do.
* Fuel Oil Storage Facilities	Do.	1,500,000	Do.
* Base Communications Building	Do.	80,000	Do.
* Global Communications Facilities	Do.	1,106,000	Do.
* Crash Fire Station	Do.	115,500	Do.
* Hydrant Refueling Facilities	Do.	1,243,700	Do.
* Sewage Treatment Plant	Do.	577,600	Do.
* WAF Housing	Do.	57,000	Do.
* Cold Storage Warehouse	Do.	333,600	Do.
* Armament and Electronics Storage and warehousing	Do.	656,500	Do.
* POL System	Do.	1,536,000	Do.
* Communications Facilities	Do.	371,800	Do.
Central Laboratory	Tampa, Florida	180,000	State Tuberculosis Board

1951 (Cont'd)

<u>NAME OF PROJECT</u>	<u>LOCATION</u>	<u>DOLLAR COST</u>	<u>CLIENT'S NAME AND ADDRESS</u>
Ship Yard Facilities	Jacksonville, Florida	200,000	Gibbs Corporation Jacksonville, Florida
Pulp Mill Miscellaneous Projects	Fernandina, Florida	500,000	Rayonier, Inc. Fernandina, Florida
Annealing Furnace	Jacksonville, Florida	50,000	Mid States Steel & Wire Co. Jacksonville, Florida
Drydock Installation	Jacksonville, Florida	200,000	Merrill Stevens Company
Tank Supports	Jacksonville, Florida	5,000	Florida Agricultural Supply Co., Jacksonville, Fla.
** 125 Nurse Training School	Jacksonville, Florida	800,000	St. Vincents Hospital Jacksonville, Florida
125 Bed Hospital Addition	Jacksonville, Florida	900,000	St. Vincents Hospital
200 Bed General Hospital	Jacksonville, Florida	2,250,000	Baptist Hospital of Jacksonville, Florida
* Fuel Oil Terminal	Jacksonville, Florida	2,200,000	U. S. Navy
* Aircraft Hangar	Cecil Field, Florida	2,200,000	U. S. Navy
* Floating Power Plant	Jacksonville, Florida	5,000,000	U. S. Navy
* Compressed Gas Storage Warehouses	Jacksonville Naval Air Sta.	500,000	U. S. Navy
* ** Extensions to Cold Storage Building	Jacksonville Naval Air Sta.	400,000	U. S. Navy
* Additions to Supply Buildings	Jacksonville Naval Air Sta.	700,000	U. S. Navy
500 Pupil High School (J. Brooks Haas Associate)	Green Cove Springs, Florida	580,000	Clay County School Board

<u>NAME OF PROJECT</u>	<u>LOCATION</u>	<u>DOLLAR COST</u>	<u>CLIENT'S NAME AND ADDRESS</u>
Home Office Alterations	Jacksonville, Florida	20,000	Bond Howell Lumber Company Jacksonville, Florida
Manufacturing Plant	Jacksonville, Florida	20,000	Aluma Life Roofing Company Jacksonville, Florida
Mining Storage Facilities	Chicago, Illinois	100,000	Carpo Engineering & Mfg. Co Chicago, Illinois
Ward Buildings, Housing and Hospital Addition	Florida Farm Colony Gainesville, Florida	790,000	Board of Commissioners of State Institutions Tallahassee, Florida
Rehabilitation of Ice Plant	Florida State Hospital Chattahoochee, Florida	60,000	Do.
Intercoastal Waterway Bridge	Ormond, Florida	800,000	Volusia County, Florida
Florist Shop	Jacksonville, Florida	5,000	La Mee Florist Jacksonville, Florida
Warehouse & Office Bldg.	Jacksonville, Florida	300,000	General Electric Appliances Inc., Jacksonville, Florida
Television Studio	Jacksonville, Florida	150,000	WMBR - TV Jacksonville, Florida
Road Paving Mason Avenue	Daytona Beach, Florida	30,000	Volusia County, Florida
Marginal Warf & Dolphins	Canaveral Harbor, Florida	200,000	Canaveral Port Authority Cocoa, Florida
Ponce DeLeon Raceway	Jacksonville, Florida	500,000	Ponce DeLeon Raceway Jacksonville, Florida
Durkeeville Housing Addition	Jacksonville, Florida	400,000	Housing Authority of Jacksonville, Florida
Durkeeville Electric Rehabilitation	Jacksonville, Florida	40,000	Do.

1952

<u>NAME OF PROJECT</u>	<u>LOCATION</u>	<u>DOLLAR COST</u>	<u>CLIENT'S NAME AND ADDRESS</u>
** Generating and Transmission Facilities of Jacksonville Municipal System	Jacksonville, Florida	18,000,000	City of Jacksonville, Florida
** Power Plant Addition	St. Marks, Florida	1,432,000	City of Tallahassee, Florida
* Aircraft Maintenance Hangar	Cherry Point, N. C.	3,000,000	U. S. Navy
Pulp Mill Addition	Fernandina, Florida	60,000	Rayonier Inc., Fernandina, Florida
Petroleum Pipe Lines	Canaveral Harbor, Florida	100,000	Canaveral Corporation, Cocoa, Fla.
* Disassembly Hangar	NAS, Jacksonville, Florida	700,000	U. S. Navy
* Electronics Building	NAS, Jacksonville, Florida	900,000	U. S. Navy
* ** Division Shops & Offices	NAS, Jacksonville, Florida	700,000	U. S. Navy
Addition to Durkeeville Housing Project	Jacksonville, Florida	450,000	Housing Authority of Jacksonville
** Duval Medical Center Nurses' Training School	Jacksonville, Florida	450,000	Duval County Welfare Board
Veterans Administration Hospital Addition	Lake City, Florida	4,000,000	Veterans Administration
Intracoastal Waterway Bridge	Daytona Beach, Florida	900,000	Volusia County, Florida
* Additions & Improvements to Key West Aqueduct System	Florida City, Florida	450,000	U. S. Navy
Broward County Armory	Ft. Lauderdale, Florida	120,000	Armory Board, State of Florida
* Overhaul & Repair Facilities	NAS, Pensacola, Florida	860,000	U. S. Navy

1951 (Cont'd)

<u>NAME OF PROJECT</u>	<u>LOCATION</u>	<u>DOLLAR COST</u>	<u>CLIENT'S NAME AND ADDRESS</u>
Coca Cola Bottling Plant Addition	St. Augustine, Florida	20,000	Coca Cola Bottling Company Jacksonville, Florida
Jacksonville Water Front Parking	Jacksonville, Florida	2,000,000	City of Jacksonville, Fla.
69 KV Service to Jacksonville Naval Air Station	Jacksonville, Florida	350,000	City of Jacksonville, Fla.
Water Works Expansion	Hollywood, Florida	880,000	City of Hollywood, Florida
8 - Miscellaneous Sub-division Water & Sewage Systems	Jacksonville & Vicinity	330,000	Various
N. St. Lucie River Drainage District	St. Lucie County	75,000	N. St. Lucie Drainage District
Miscellaneous Small Projects	Various	<u>250,000</u>	Various
Total Construction Cost for Projects Started in 1951 -		\$33,854,800	
<u>REPORTS AND SURVEYS 1951</u>			
Storage Depot Report	Jacksonville, Florida	19,800,000	U. S. Navy
Key West Aqueduct	Key West, Florida	8,229,000	U. S. Navy
AlumaLife Roofing Co. Manufacturing Facilities	Jacksonville, Florida	693,000	AlumaLife Roofing Company Jacksonville, Florida
Yacht Basin & Recreational Facilities	Fernandina Beach, Florida	2,100,000	Fernandina Port Authority
Electric Power Additions	Tallahassee, Florida	1,400,000	City of Tallahassee, Fla.

1952 (Cont'd)

<u>NAME OF PROJECT</u>	<u>LOCATION</u>	<u>DOLLAR COST</u>	<u>CLIENT'S NAME AND ADDRESS</u>
Water Works Expansion (1952-53)	North Miami Beach, Florida	2,680,000	North Miami Beach, Florida
** Intracoastal Waterway Bridge	Placida, Florida	750,000	Florida Bridge Company, Placida, Fla.
** Sewage Treatment Plant	Pensacola, Florida	90,000	C. H. Overman & Associates Pensacola, Florida
Miscellaneous Small Projects	Various	<u>600,000</u>	Various
Total Construction Cost for Projects Initiated in 1952 -		\$ 36,242,000	

REPORTS AND SURVEYS 1952

Electric Generation and Distribution Facilities	Thomasville, Georgia	1,500,000	City of Thomasville, Georgia
Building Inspection	Jacksonville, Florida	50,000	Cameron & Barkeley Company Jacksonville, Florida

THE AMERICAN INSTITUTE OF ARCHITECTS ARCHIVES For information or study purposes only. Not to be recopied, quoted, or published without written permission from the AIA Archives, 1735 New York Ave. NW, Washington, DC 20006

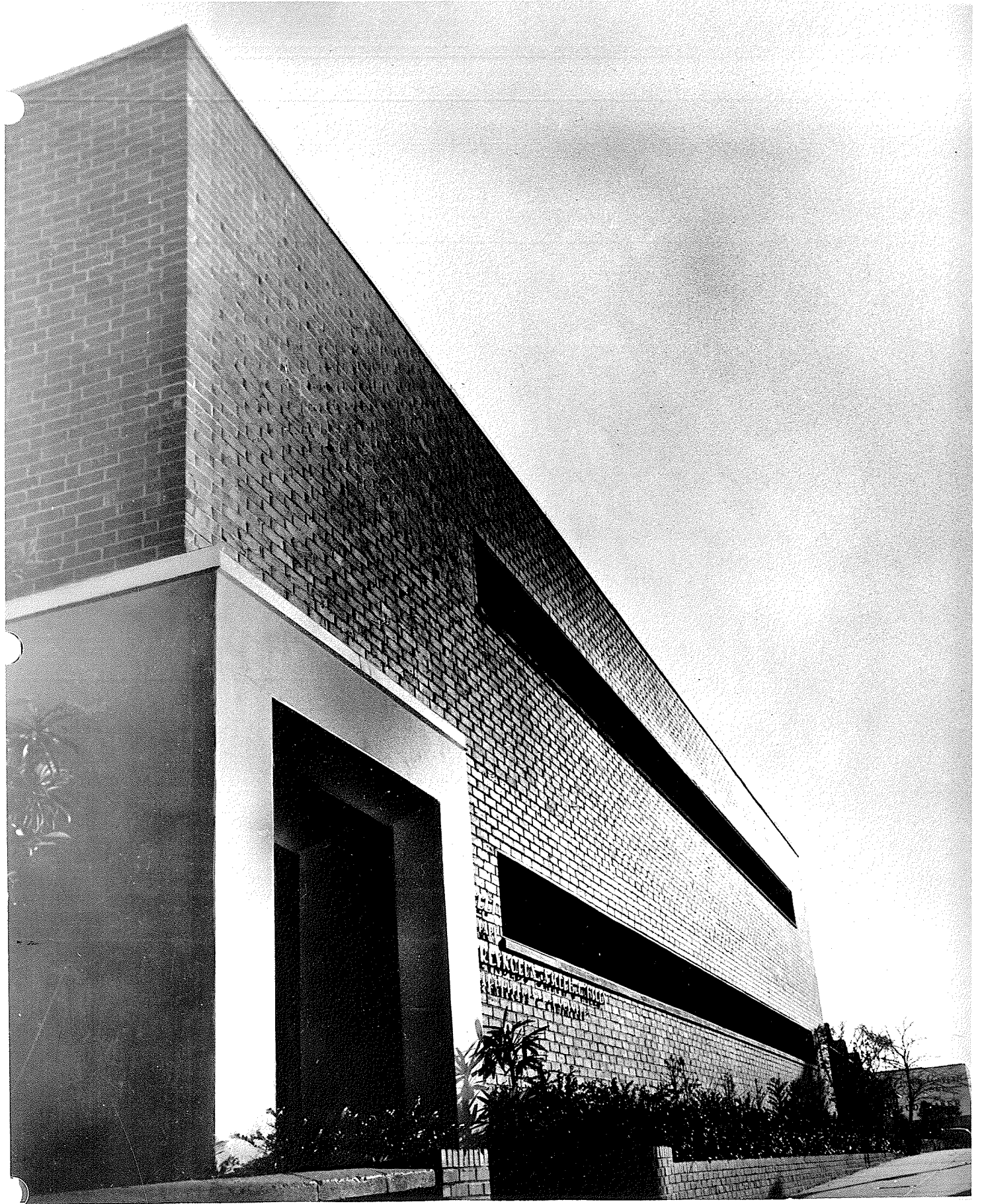

PARK STREET ENTRANCE - HOME OFFICE OF
REYNOLDS, SMITH AND HILLS
ARCHITECTS & ENGINEERS
JACKSONVILLE, FLORIDA

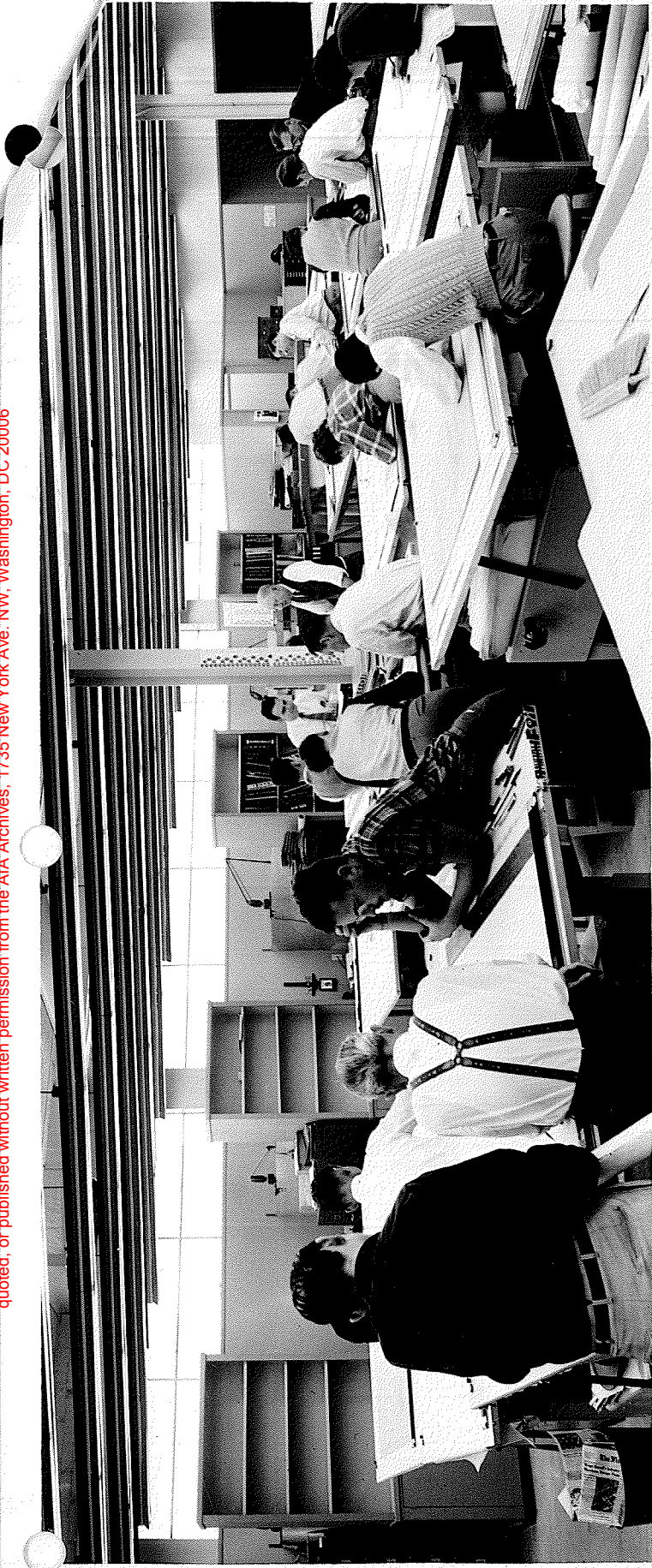

2nd Floor Drafting Room - Reynolds, Smith & Hills Home Office



1st Floor Drafting Room - Reynolds, Smith & Hills Home Office

THE AMERICAN INSTITUTE OF ARCHITECTS ARCHIVES For information or study purposes only. Not to be recycled,
quoted, or published without written permission from the AIA Archives, 1735 New York Ave. NW, Washington, DC 20006

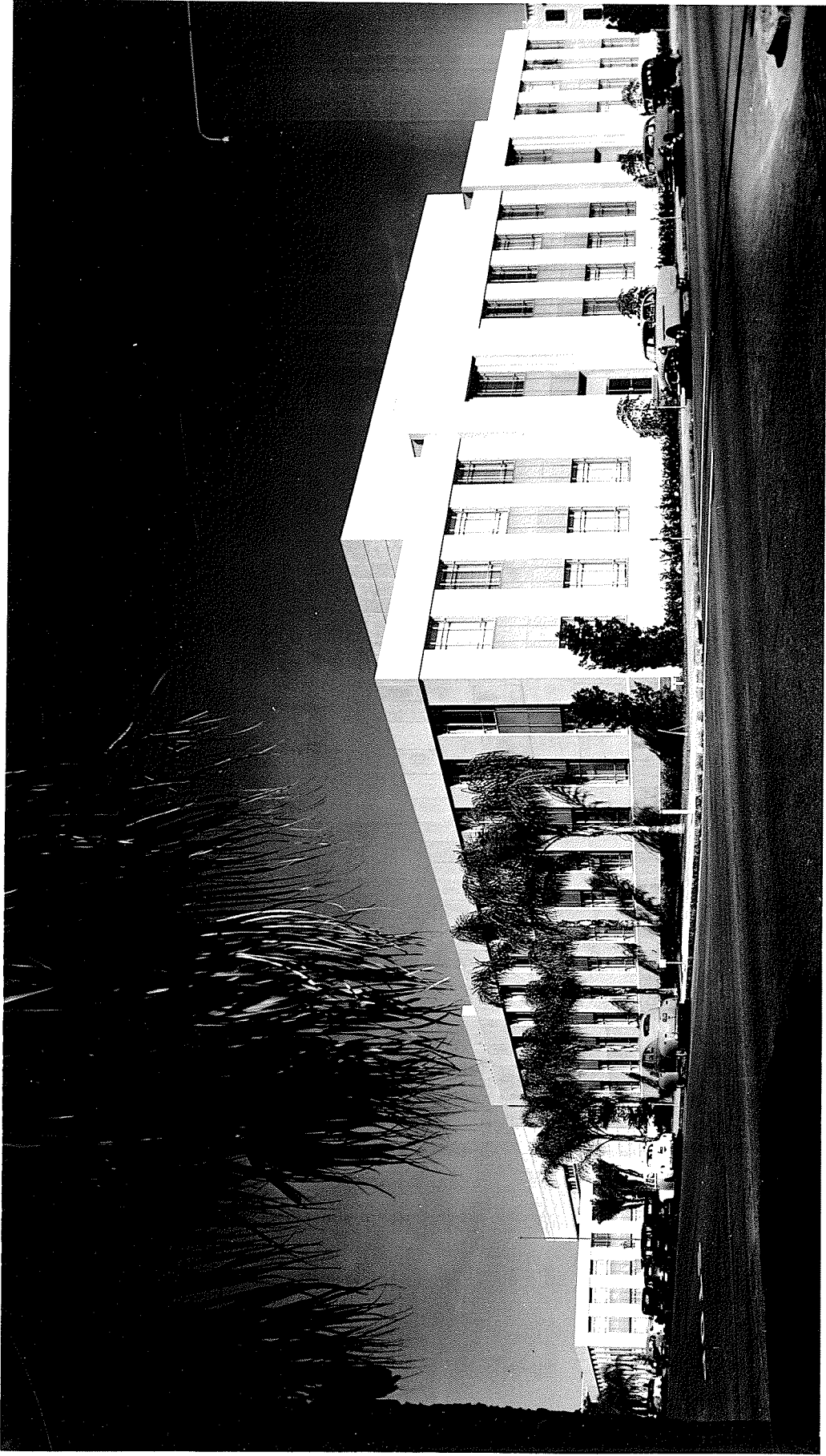

PLEASE USE
NUMBER TO REPRODUCE
PRINTS _____

PLEASE NOTE - LICENSE TO REPRODUCE
THIS PHOTOGRAPH ON THE BASIS OF WHICH
IS GRANTED BY THE ARCHITECTS AND ENGINEERS
ASSOCIATED ARCHITECTS AND ENGINEERS
JACKSONVILLE & TAMPA, FLORIDA
FOR USE IN CONNECTION WITH THE
PROJECT WITHOUT FURTHER
NOTICE, THE CUSTOMARY CREDIT LINE WILL
BE APPRECIATED.

HILLSBOROUGH COUNTY COURT HOUSE
TAMPA, FLORIDA
REYNOLDS, SMITH & HILLS - WM. O. SPARKLIN
ASSOCIATED ARCHITECTS AND ENGINEERS
JACKSONVILLE & TAMPA, FLORIDA
Constructed 1951-52 - 187,000 Sq. Ft.

HILLSBOROUGH COUNTY



WEST -- MAIN ENTRANCE
HILLSBOROUGH COUNTY COURT HOUSE
TAMPA, FLORIDA

PLEASE REPLY TO THE ARCHITECTS ARCHIVES, 1735 NEW YORK AVENUE, NW, WASHINGTON, DC 20006. FOR INFORMATION OR STUDY PURPOSES ONLY. NOT TO BE REPRODUCED, REPRODUCED, OR PUBLISHED WITHOUT WRITTEN PERMISSION FROM THE AIA ARCHIVES. IF YOU HAVE ANY QUESTIONS, PLEASE CONTACT THE ARCHITECTS ARCHIVES AT (202) 638-2800. YOUR RESPONSE WILL BE APPRECIATED.

1973
RECEIVED
Hillsborough County

THE AMERICAN INSTITUTE OF ARCHITECTS ARCHIVES. For information or study purposes only. Not to be recycled, quoted, or published without written permission from the AIA Archives, 1735 New York Ave. NW, Washington, DC 20006



EAST ENTRANCE
HILLSBOROUGH COUNTY COURT HOUSE
TAMPA, FLORIDA

1887

REPRODUCED BY THE
AMERICAN INSTITUTE OF ARCHITECTS
1715 NEW YORK AVENUE
NORTHWEST
WASHINGTON, D. C. 20006
PH: 202-638-2600
WWW.AIA.ORG

1887



PLEASE USE THIS
NUMBER TO REORDER

PRINTS 2919 52

Jan Hambocaski
P. O. BOX 2114
FORT LAUDERDALE, FLA.

PLEASE PRINT
THIS PRINT
IS NOT FOR

ONE OF 5 MAJOR COURT ROOMS
HILLSBOROUGH COUNTY COURT HOUSE
TAMPA, FLORIDA

THE AMERICAN INSTITUTE OF ARCHITECTS ARCHIVES For information or study purposes only. Not to be recycled, quoted, or published without written permission from the AIA Archives, 1735 New York Ave. NW, Washington, DC 20006



Don Keller

CENTRAL CATHOLIC HIGH SCHOOL
JACKSONVILLE, FLORIDA

REYNOLDS, SMITH AND HILLS
ARCHITECTS AND ENGINEERS
JACKSONVILLE, FLORIDA

Don Keller

PHOTOGRAPHY

2230-1

PHOTOGRAPH No.

NOV - 9 1952

DATE

PHONE 8-1651

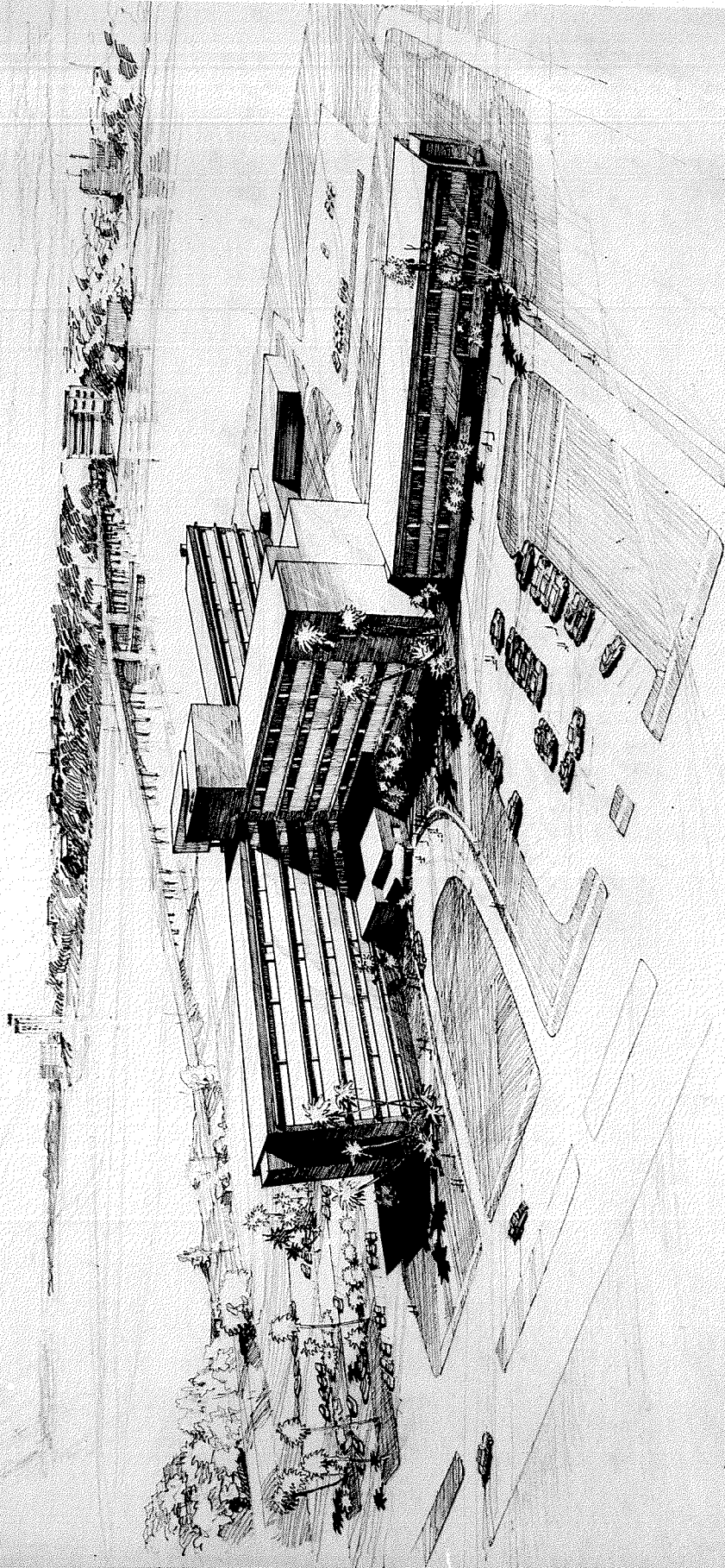

BAPTIST MEMORIAL HOSPITAL
OF JACKSONVILLE
AND THE ...

WOLFSON MEMORIAL CHILDREN'S HOSPITAL
JACKSONVILLE FLORIDA.

WILL WARDEN.

REYNOLDS · SMITH AND HILLS · ARCHITECTS · ENGINEERS
JACKSONVILLE FLORIDA 4780

Photography By
ELSNER & SON

456 MAGNOLIA STREET
JACKSONVILLE, FLORIDA
TELEPHONE 6-3861

PRINT No. 3023

300 BED GENERAL HOSPITAL

Plans Completed February 1953

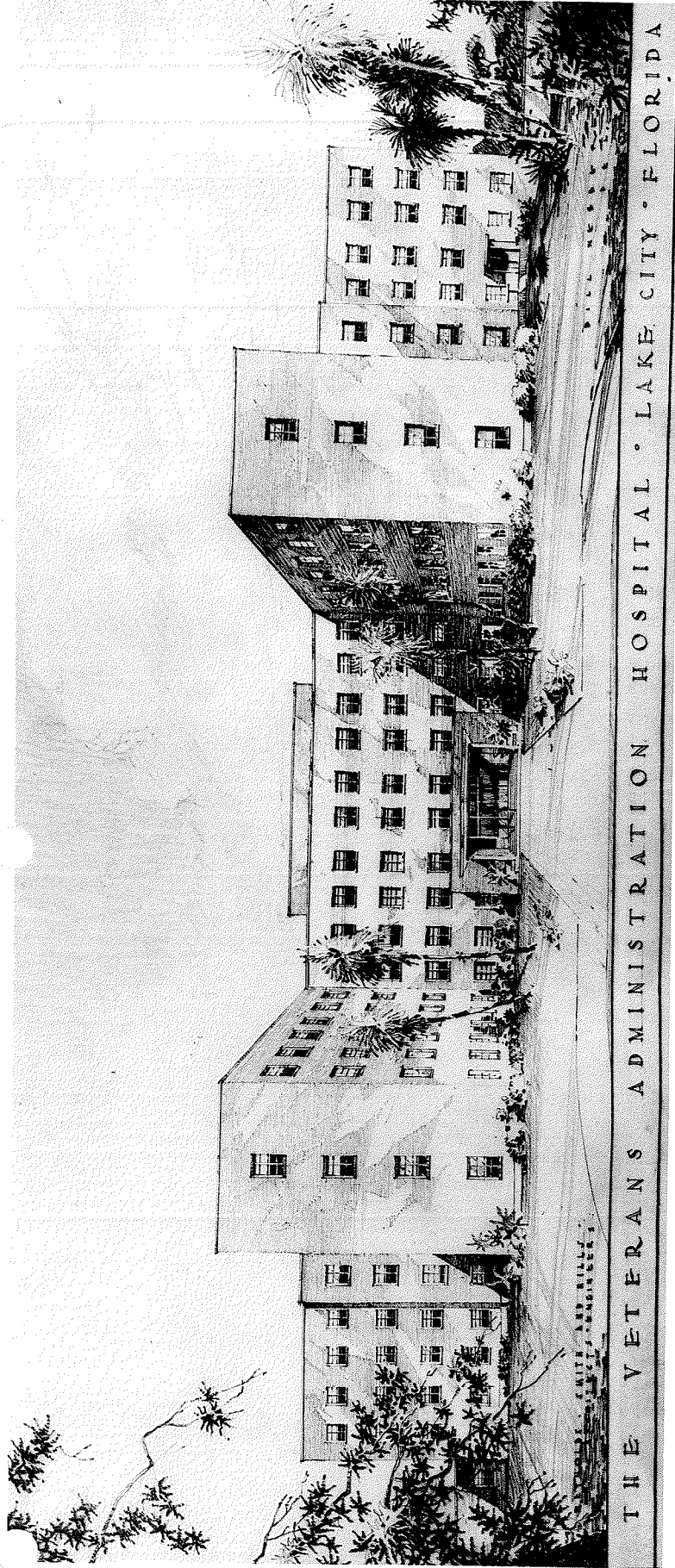

THE VETERANS ADMINISTRATION HOSPITAL • LAKE CITY • FLORIDA

Photography By
DEWEY & SON

616 MAGNOLIA STREET
DUNEDIN, FLORIDA
TELEPHONE 6-3861

PRINT NO. 3047

238 BED GENERAL, MEDICAL
AND SURGICAL HOSPITAL
LAKE CITY, FLORIDA
FOR VETERANS ADMINISTRATION
WORKING PLANS AND SPECIFICATIONS
COMPLETED FEBRUARY 1953



PLEASE USE THIS
NUMBER TO REORDER

PRINTS 2408 50

JAN HANKOWSKI
Photographer
Studio & Laboratories
135 S. E. 3rd Street
Miami, Florida

PLEASE NOTE - THE PHOTOGRAPHER HAS MADE THIS PHOTOGRAPH AVAILABLE TO THE PUBLIC IN PERMANENT FORM. THE PHOTOGRAPHER HAS CHARGED NO FEE FOR THE PHOTOGRAPH AND ALL RIGHTS ARE RESERVED BY THE PHOTOGRAPHER. THE PHOTOGRAPHER HAS MADE THIS PHOTOGRAPH AVAILABLE TO THE PUBLIC IN PERMANENT FORM. THE PHOTOGRAPHER HAS CHARGED NO FEE FOR THE PHOTOGRAPH AND ALL RIGHTS ARE RESERVED BY THE PHOTOGRAPHER.

THE AMERICAN INSTITUTE OF ARCHITECTS ARCHIVES For information or study purposes only. Not to be recycled, quoted, or published without written permission from the AIA Archives, 1735 New York Ave. NW, Washington, DC 20006

ENTRANCE DETAIL
500-BED TUBERCULOSIS SANATORIUM
LANTANA, FLORIDA

Construction Completed 1949

THE AMERICAN INSTITUTE OF ARCHITECTS ARCHIVES For information or study purposes only. Not to be recycled, quoted, or published without written permission from the AIA Archives, 1735 New York Ave. NW, Washington, DC 20006



PHOTOGRAPH BY
Sam R. Quincey
1161 CLEMATIS ST. PHONE 7801
WEST PALM BEACH, FLA.

SOUTHEAST FLORIDA TUBERCULOSIS HOSPITAL
LANTANA, FLORIDA - 500 BEDS

Also recently completed
Tuberculosis Hospitals at:
Tampa, Fla. - 500 Beds
Tallahassee, Fla. - 350 Beds

All Designed by:

REYNOLDS, SMITH AND HILLS
ARCHITECTS AND ENGINEERS
JACKSONVILLE, FLORIDA
CHARLES F. KUHN - ASSOCIATE ARCHITECT

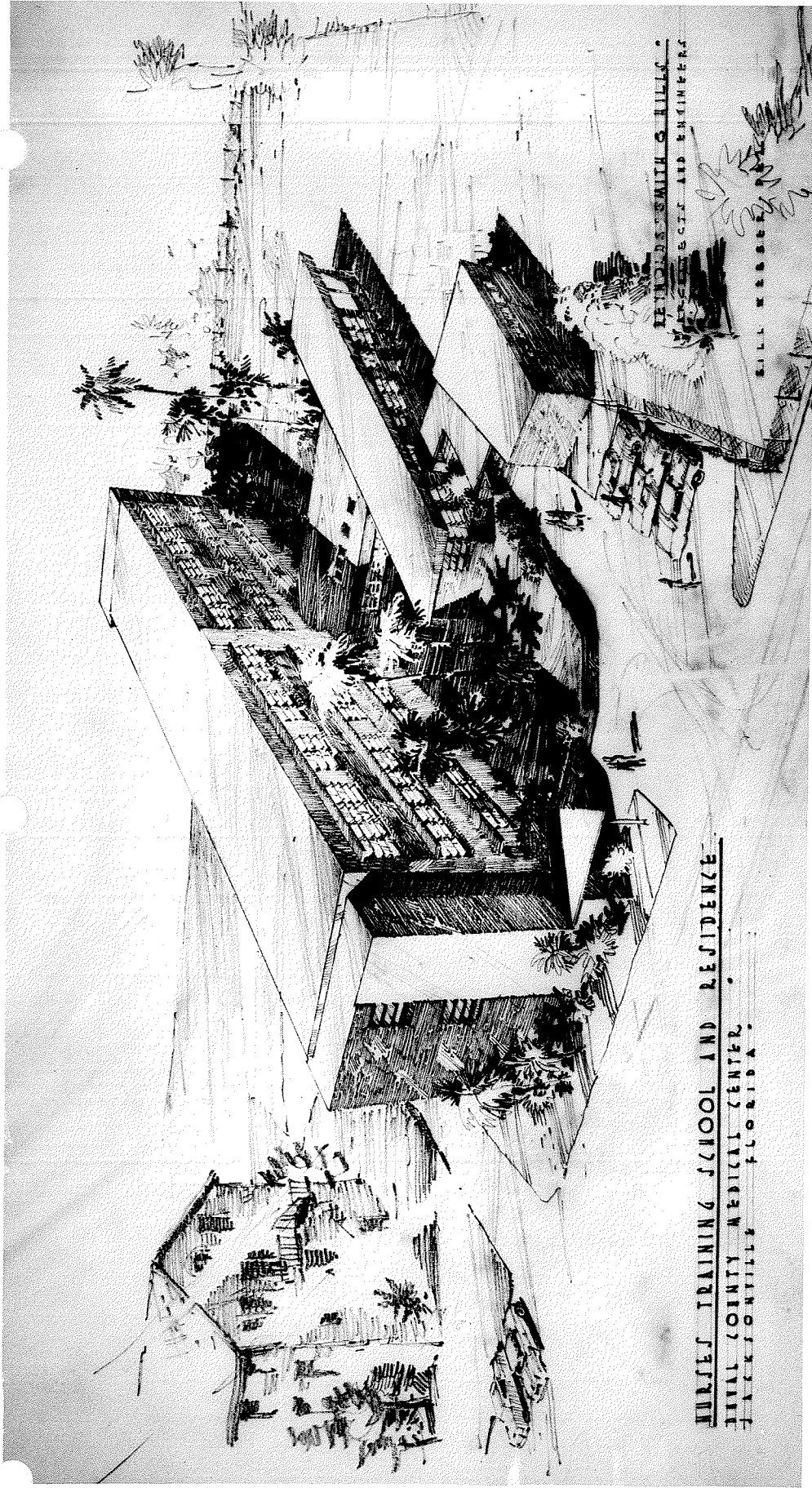

NURSES TRAINING SCHOOL AND RESIDENCE
DIXIE COUNTY MEDICAL CENTER
JACKSONVILLE FLORIDA

HARRISON SMITH & HILLS
ARCHITECTS AND ENGINEERS
BILL HARRISON

Photography By
ELSNER & SON
456 MAGNOLIA STREET
JACKSONVILLE, FLORIDA
TELEPHONE 6-3861

PRINT No. 5060

75 NURSE TRAINING SCHOOL
AND RESIDENCE

Plans in Progress 1953

THE AMERICAN INSTITUTE OF ARCHITECTS ARCHIVES For information or study purposes only. Not to be recycled,
quoted, or published without written permission from the AIA Archives, 1735 New York Ave. NW, Washington, DC 20006

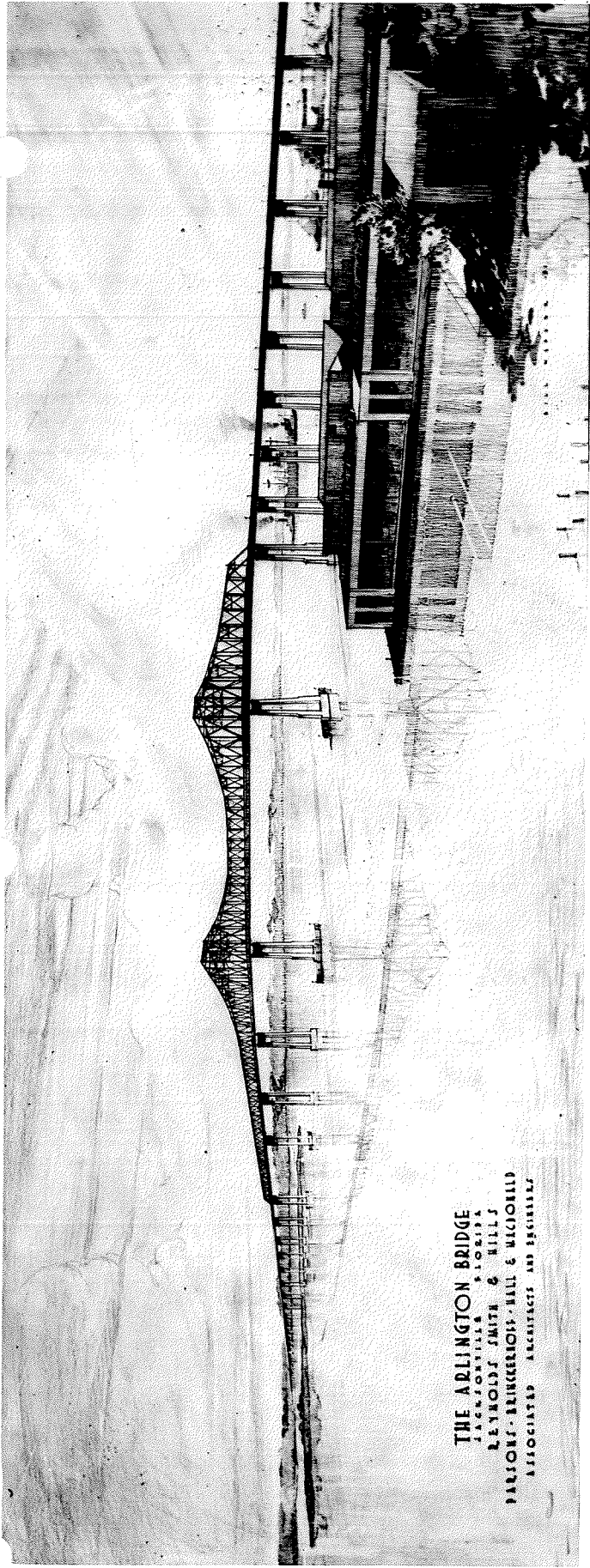

THE APPLINGTON BRIDGE
JACKSONVILLE, FLORIDA
REYNOLDS SMITH & HILLS
PARSONS BRINCKERHOFF HALL & WICKGREN
ASSOCIATED ARCHITECTS AND ENGINEERS

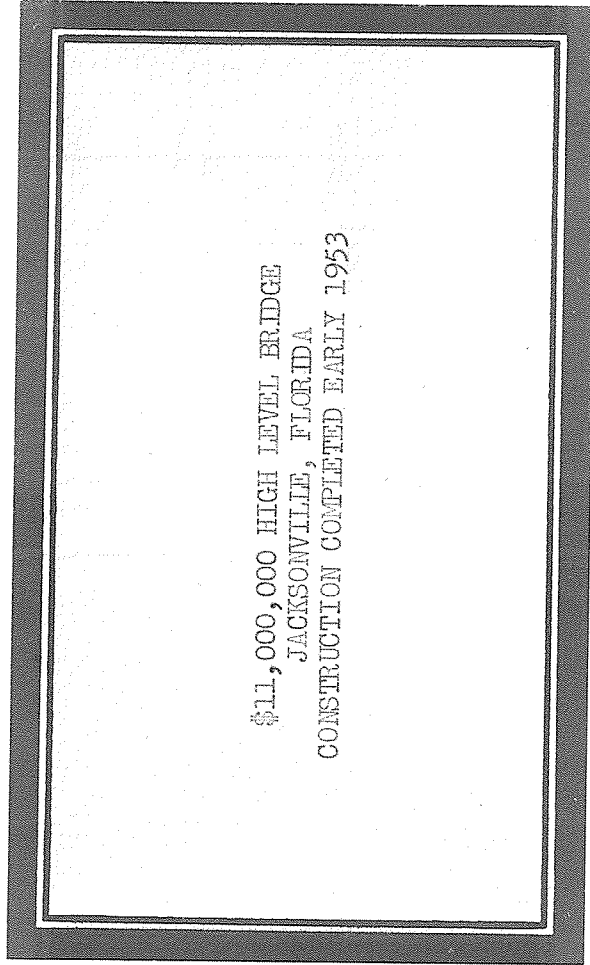

\$11,000,000 HIGH LEVEL BRIDGE
JACKSONVILLE, FLORIDA
CONSTRUCTION COMPLETED EARLY 1953

Photography By
ELSNER & SON
436 MAGNOLIA STREET
JACKSONVILLE, FLORIDA
TELEPHONE 6-3861

PRINT No. 48572

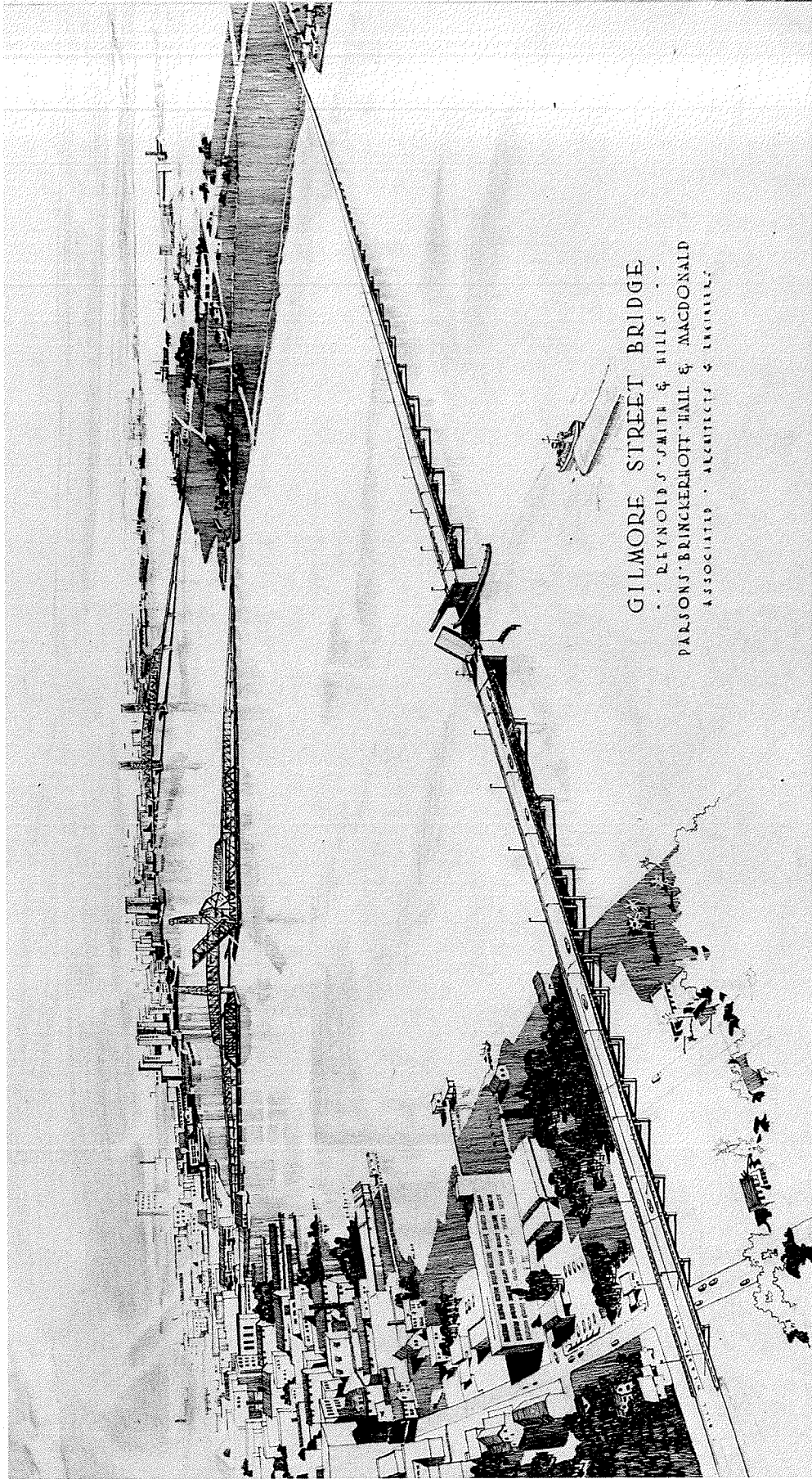

GILMORE STREET BRIDGE
REYNOLDS, SMITH & HILLS
PARSONS, BRINCKERHOFF, HALL & MACDONALD
ASSOCIATED ARCHITECTS & ENGINEERS

\$5,000,000 BRIDGE LINK IN
EXPRESSWAY - JACKSONVILLE, FLORIDA

Construction Complete Late 1953

THE AMERICAN INSTITUTE OF ARCHITECTS ARCHIVES. For information or study purposes only. Not to be recycled, quoted, or published without written permission from the AIA Archives, 1735 New York Ave. NW, Washington, DC 20006



MARSH - KORNEGAY, INC. JACKSONVILLE, FLA.

MARSH-KORNEGAY, Inc.

Photographers

1857 S.W. 18TH BLVD. PHONE 9-6938
JACKSONVILLE, FLORIDA

8394-1

PHOTO NO.....

CHEMICAL MANUFACTURING PLANT
FOR FLORIDA AGRICULTURAL SUPPLY COMPANY
JACKSONVILLE, FLORIDA

Tilt-up Concrete Slab Construction

THE AMERICAN INSTITUTE OF ARCHITECTS ARCHIVES For information or study purposes only. Not to be recycled, quoted, or published without written permission from the AIA Archives, 1735 New York Ave. NW, Washington, DC 20006



Dave Kellen

Don Keller
PHOTOGRAPHY

PHOTOGRAPH No. *1000000*
AUG 2 1951
DATE *10-8-1951*

ELECTRIC GENERATING PLANT
JACKSONVILLE, FLORIDA

Construction Completed 1950
Part of \$18,000,000 Electric Power
Program - City of Jacksonville

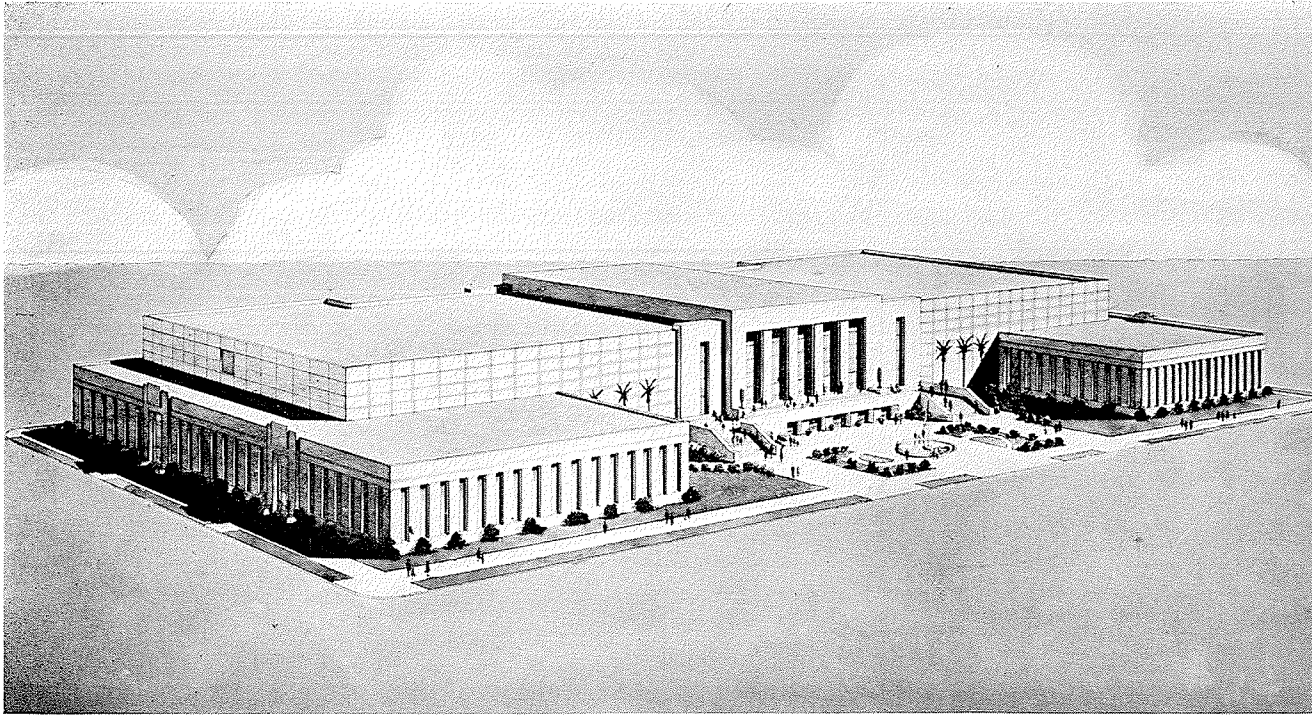

HILLSBOROUGH COUNTY COURT HOUSE
TAMPA, FLORIDA

WM. O. SPARKLIN, Associate Architect



J. C. LANIER CHILDREN'S BUILDING
JACKSONVILLE, FLORIDA

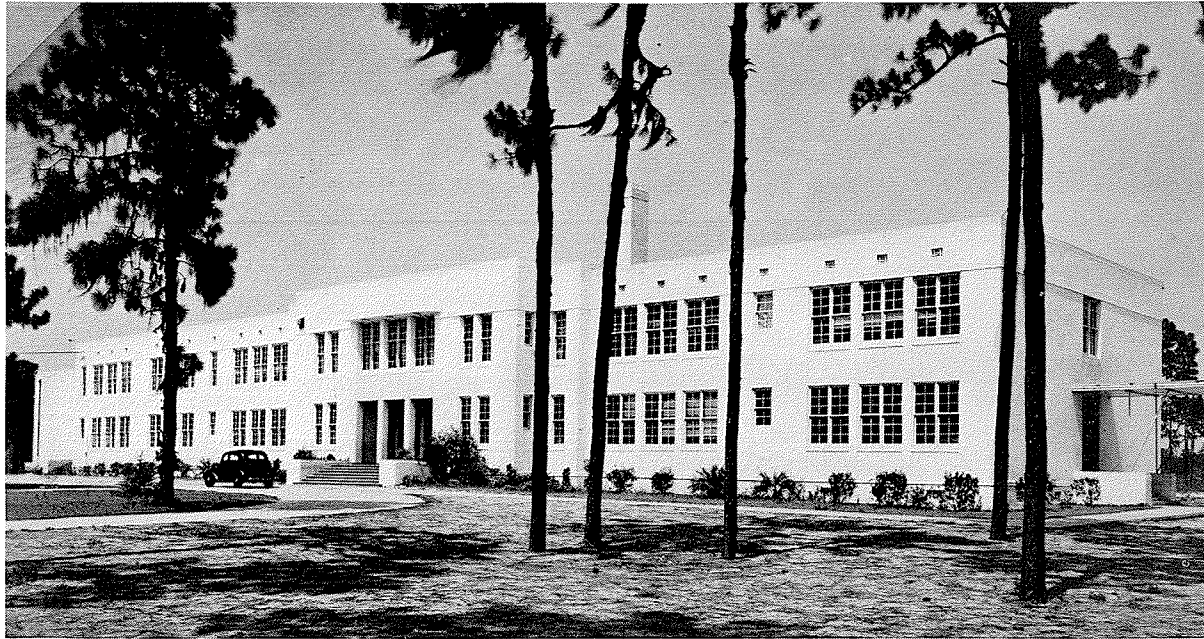

NORTHSHORE SCHOOL
JACKSONVILLE, FLORIDA



STATE OFFICE BUILDING
CITY OF TALLAHASSEE, FLORIDA

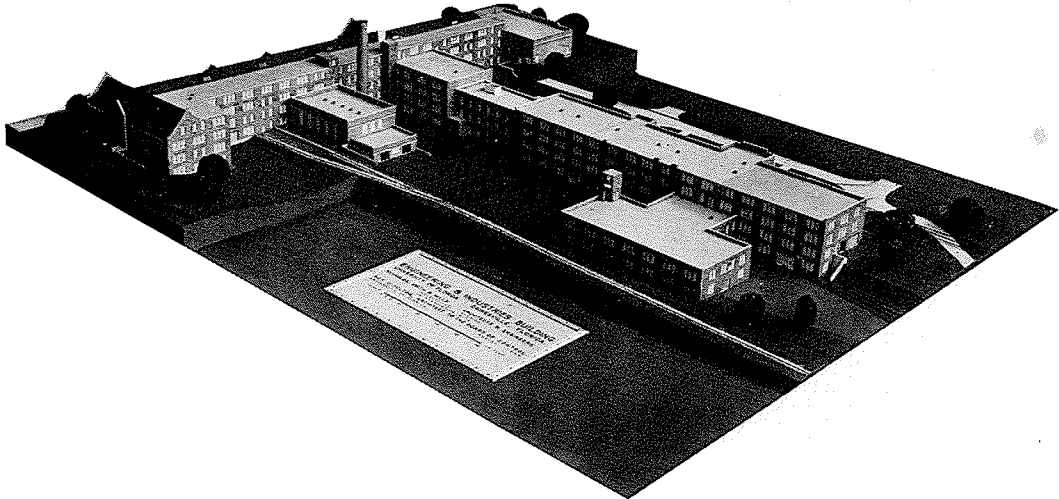
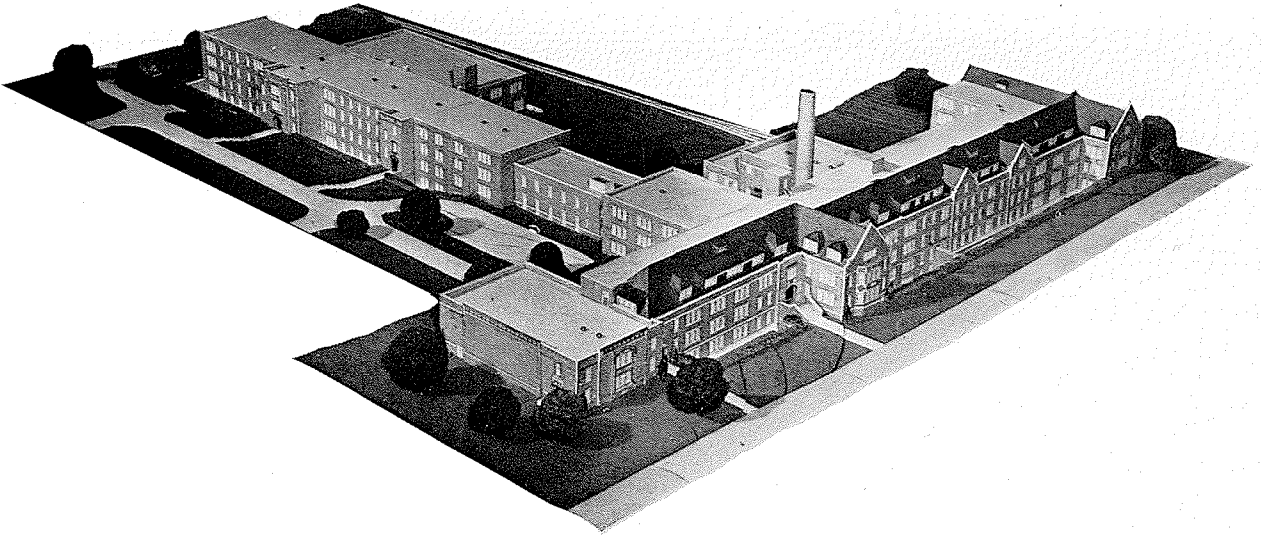

ENGINEERING AND INDUSTRIES BUILDING
UNIVERSITY OF FLORIDA, GAINESVILLE, FLORIDA



In Association with GUY C. FULTON,
Architect to the Board of Control.



VIEW OF EAST WING
ADDITION TO CHEMISTRY BLDG.
UNIVERSITY OF FLORIDA

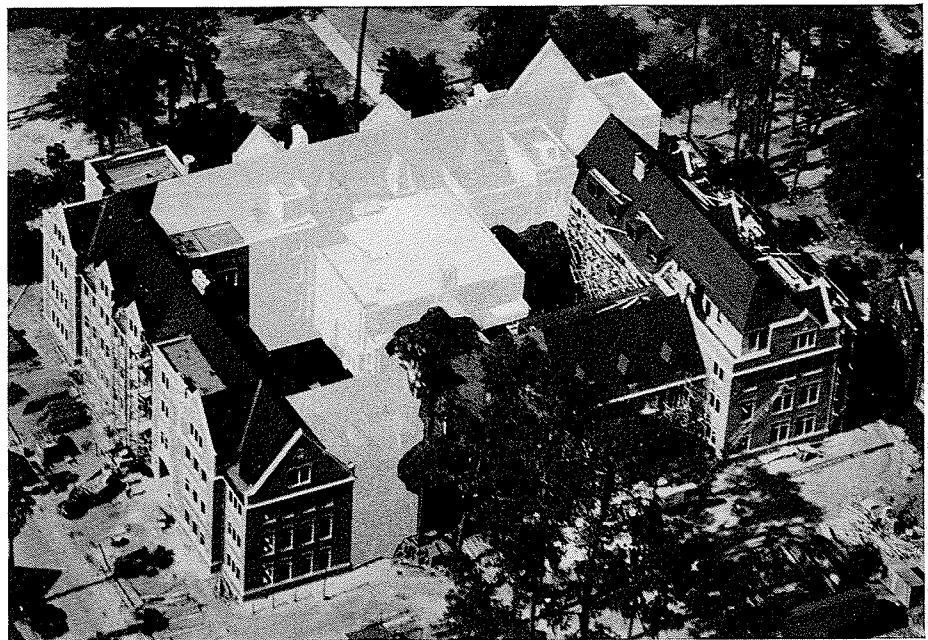

ADDITIONS TO CHEMISTRY BUILDING
UNIVERSITY OF FLORIDA, GAINESVILLE, FLORIDA

In Association with GUY C. FULTON, Architect to the Board of Control

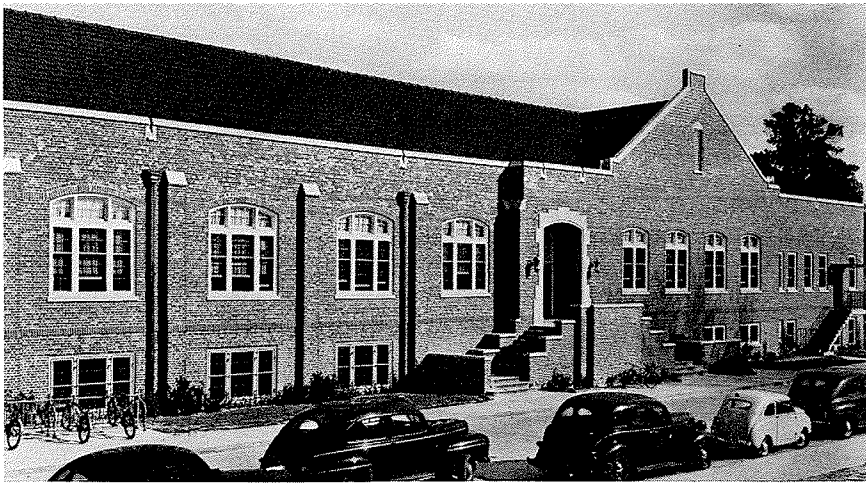

ENTRANCE — WEST WING

CAFETERIA AND KITCHEN
UNIVERSITY OF FLORIDA
GAINESVILLE
FLORIDA

In Association with GUY C. FULTON,
Architect to the Board of Control.

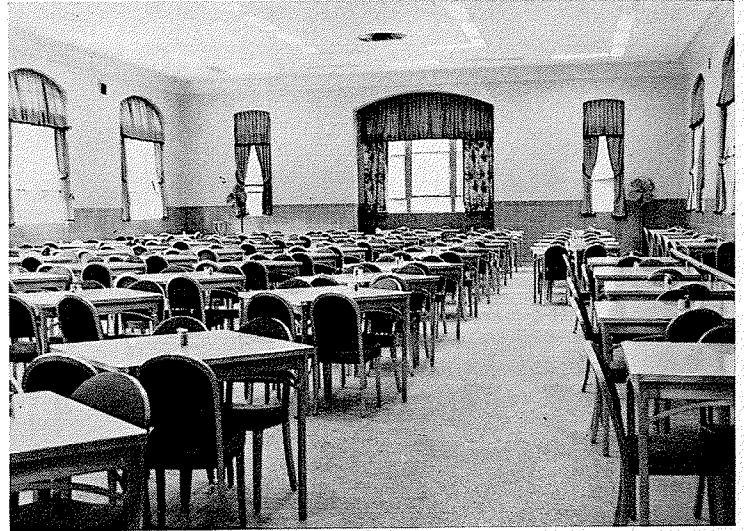

DINING ROOM — EAST WING



ONE OF FIVE SERVING LINES

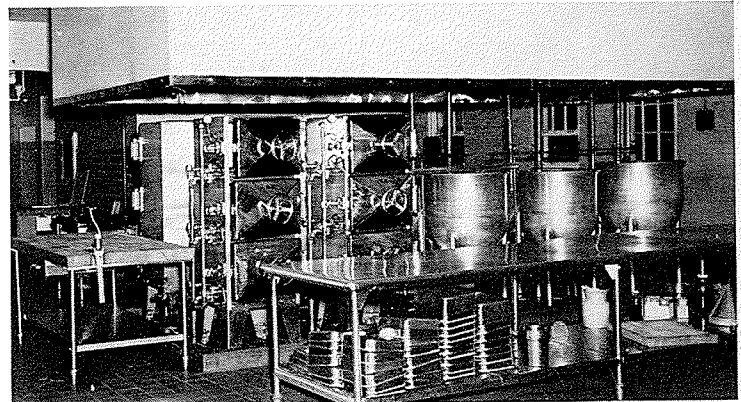

STEAM COOKING BATTERY

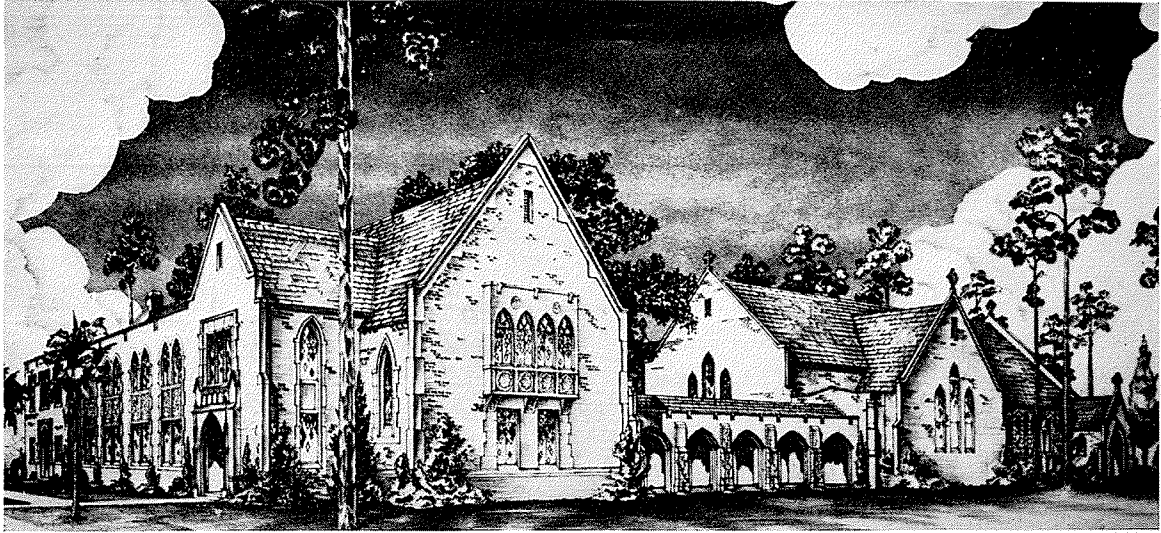

PROPOSED PARISH HALL
ST. MARKS EPISCOPAL CHURCH, JACKSONVILLE, FLORIDA

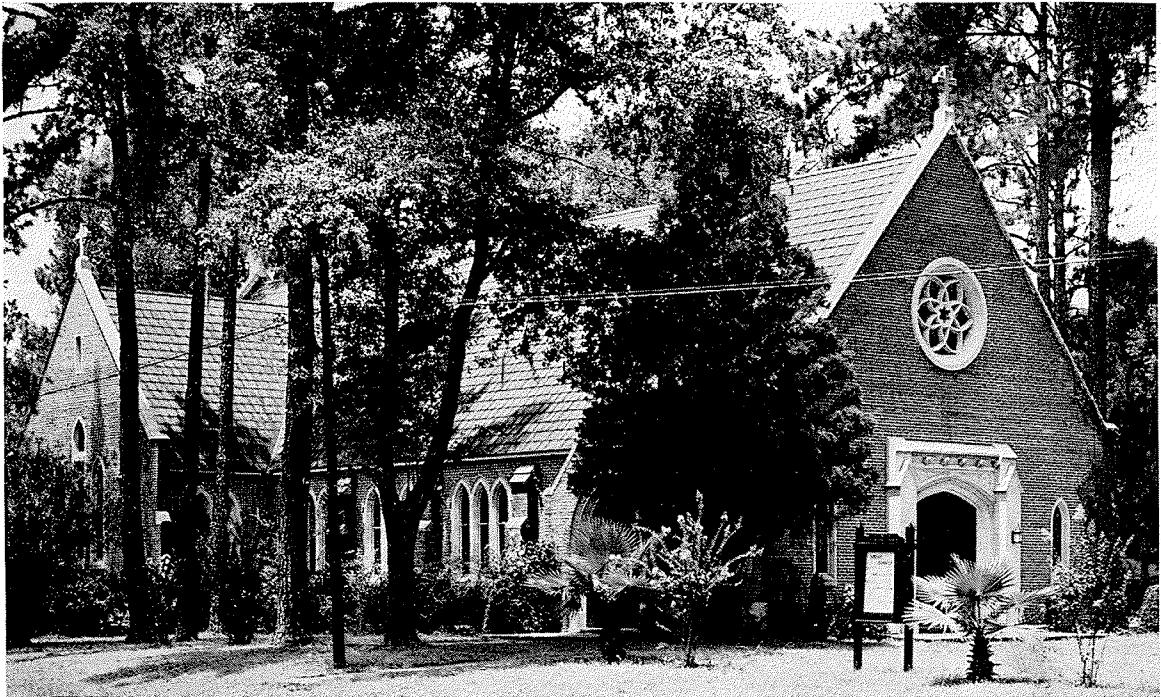

ST. MARKS EPISCOPAL CHURCH, JACKSONVILLE, FLORIDA



INDIAN RIVER MEMORIAL HOSPITAL
VERO BEACH, FLORIDA

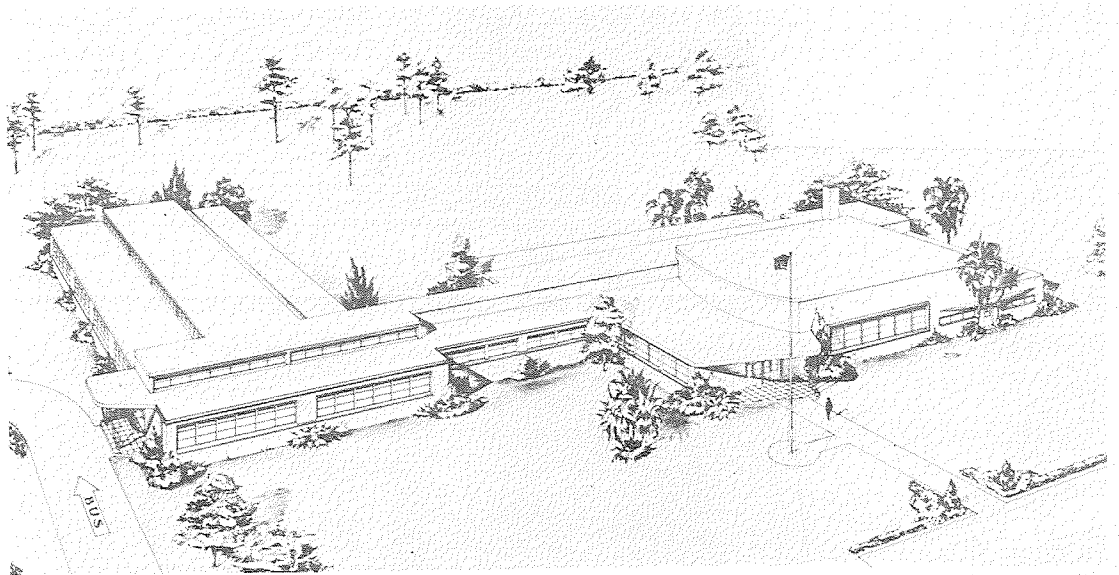

PORT ST. JOE HIGH SCHOOL
PORT ST. JOE, FLORIDA



40 BED NEURO-PSYCHIATRIC HOSPITAL
DUVAL MEDICAL CENTER
JACKSONVILLE, FLORIDA

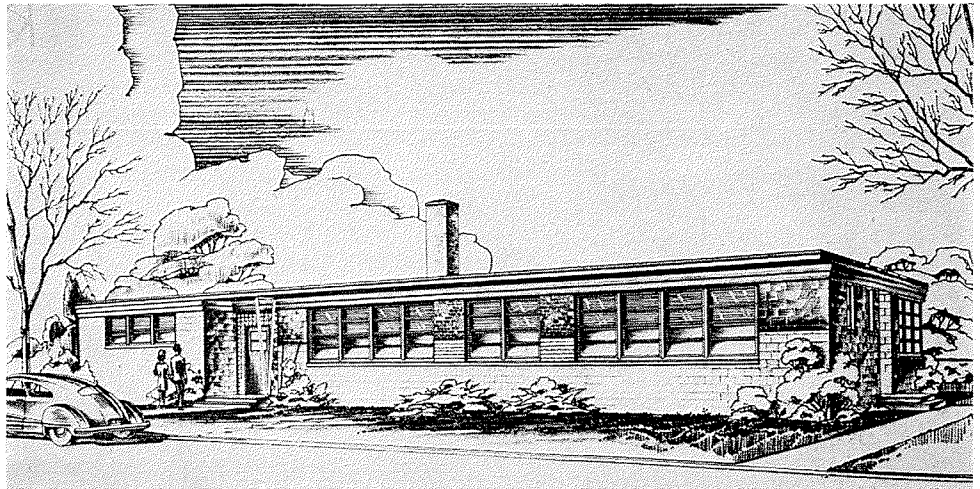

HEALTH CENTER
STARKE, FLORIDA

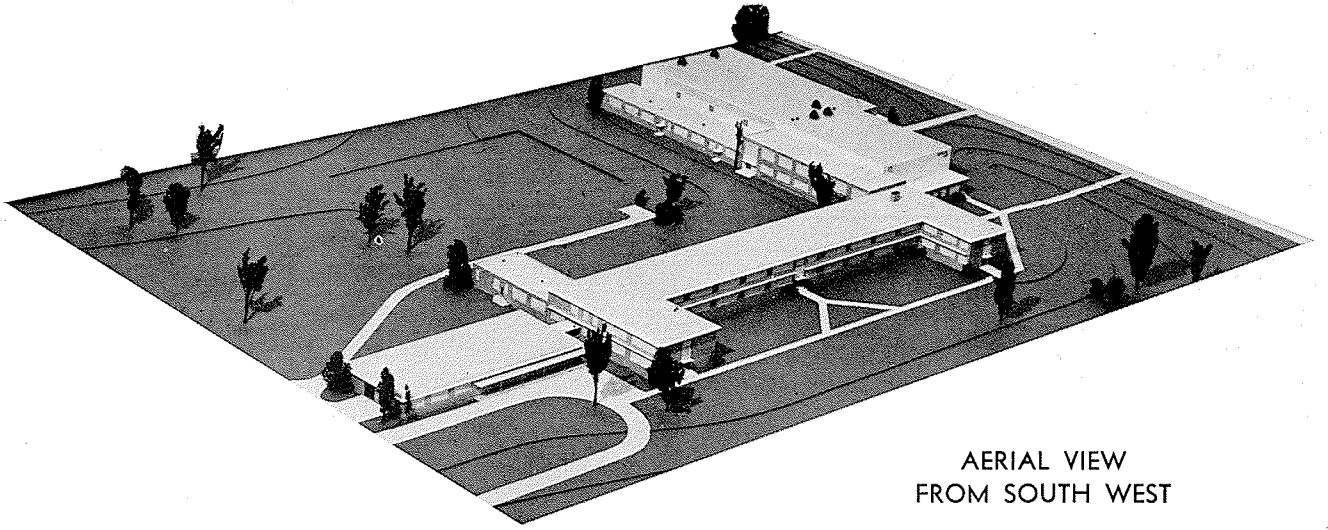

AERIAL VIEW
FROM SOUTH WEST

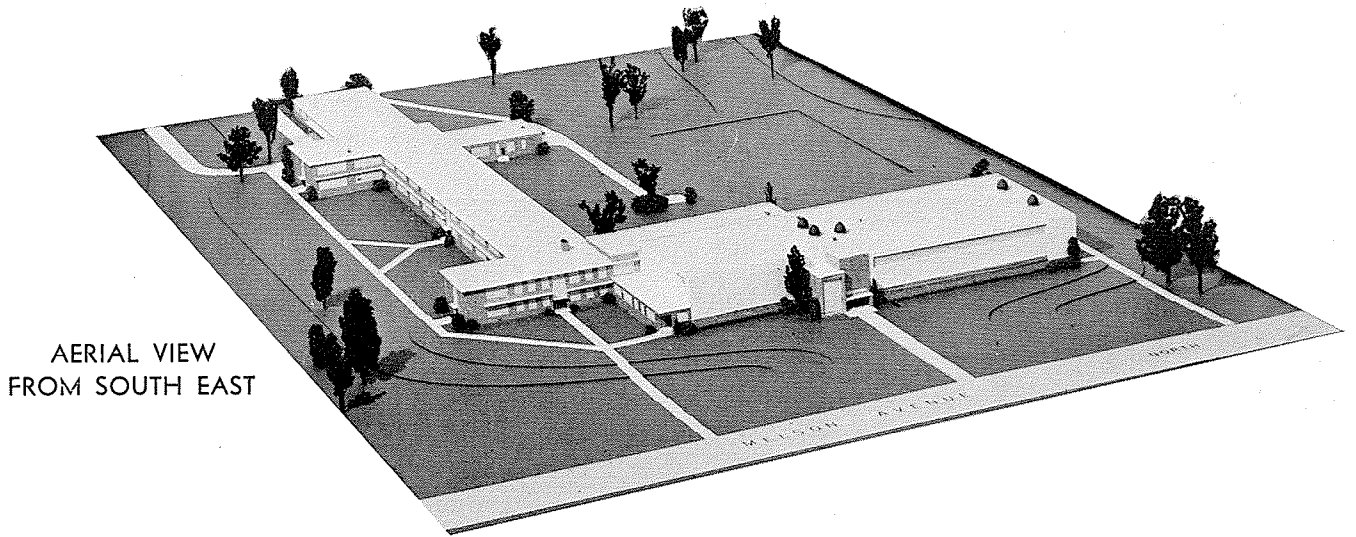

AERIAL VIEW
FROM SOUTH EAST

WOODSTOCK JUNIOR-SENIOR HIGH SCHOOL
JACKSONVILLE, FLORIDA

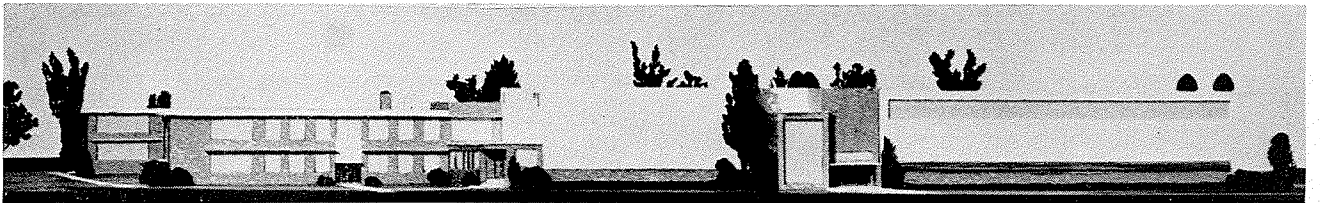

EAST ELEVATION

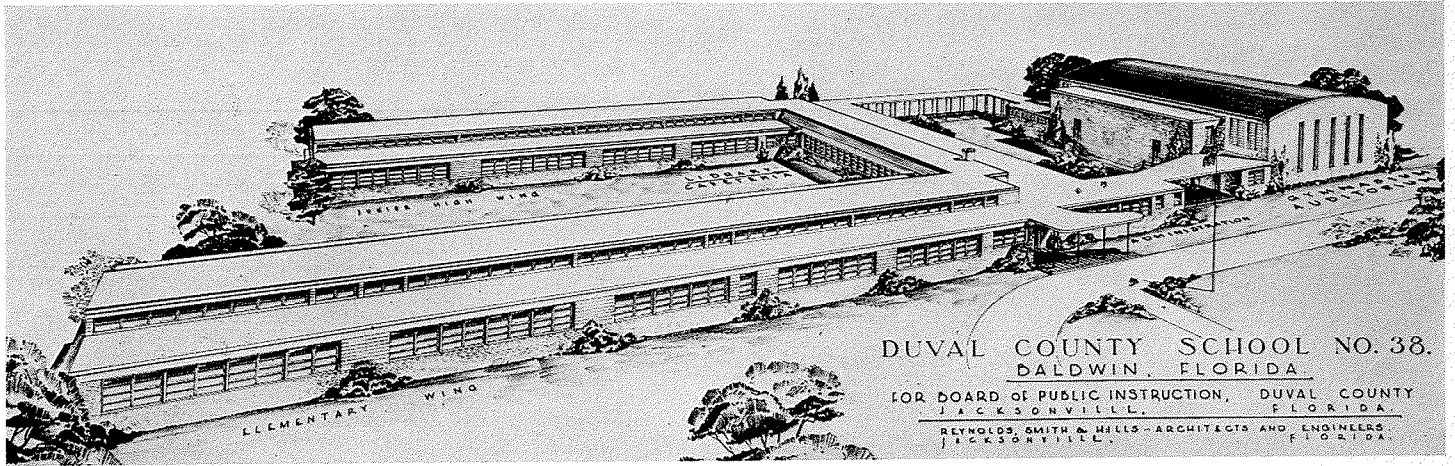

DUVAL COUNTY SCHOOL No. 38
BALDWIN, FLORIDA



ARMORY, LEESBURG, FLORIDA

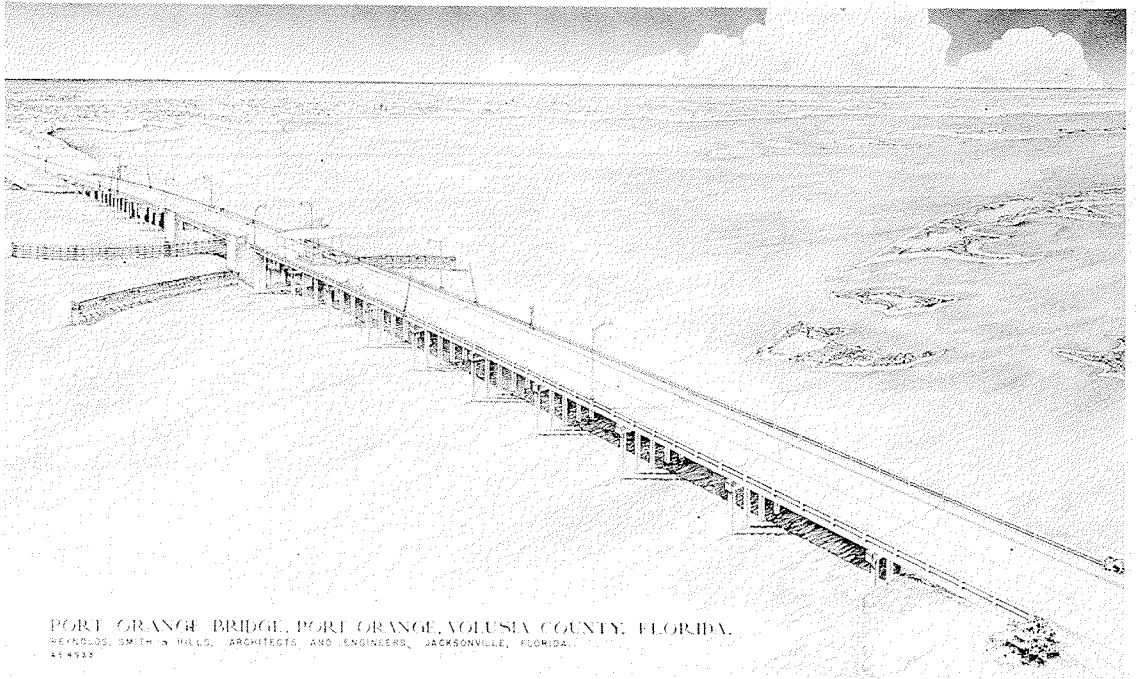

PORT ORANGE BRIDGE, PORT ORANGE, VOLUSIA COUNTY, FLORIDA.
REYNOLDS, SMITH & HILLS, ARCHITECTS AND ENGINEERS, JACKSONVILLE, FLORIDA.
44-4923

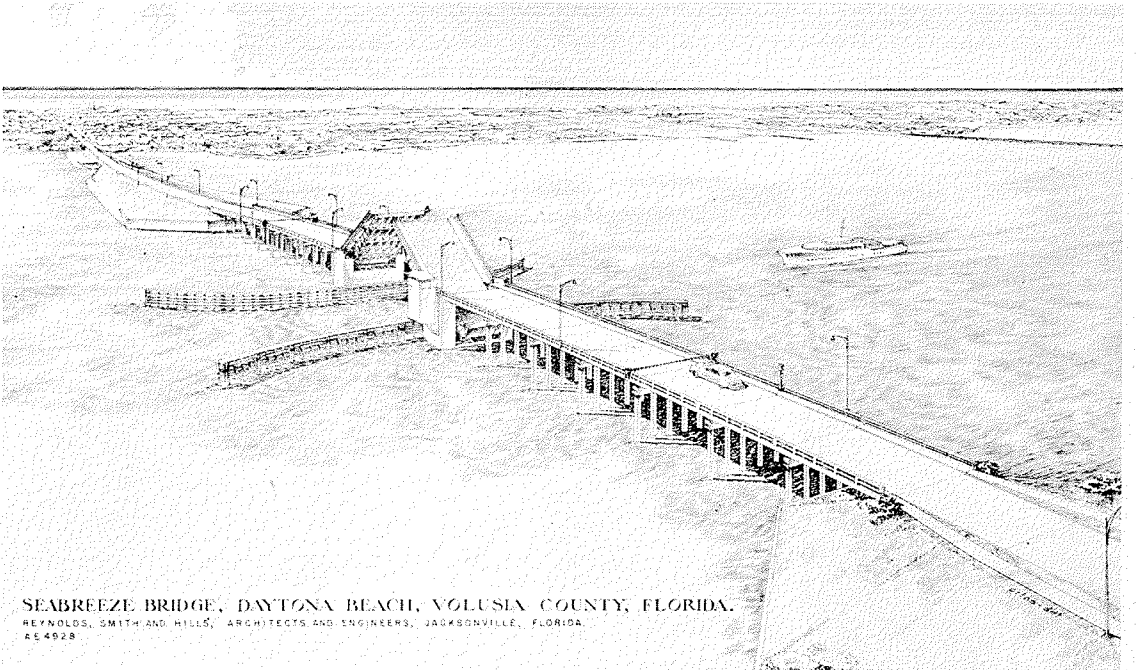

SEABREEZE BRIDGE, DAYTONA BEACH, VOLUSIA COUNTY, FLORIDA.
REYNOLDS, SMITH AND HILLS, ARCHITECTS AND ENGINEERS, JACKSONVILLE, FLORIDA.
44-4928

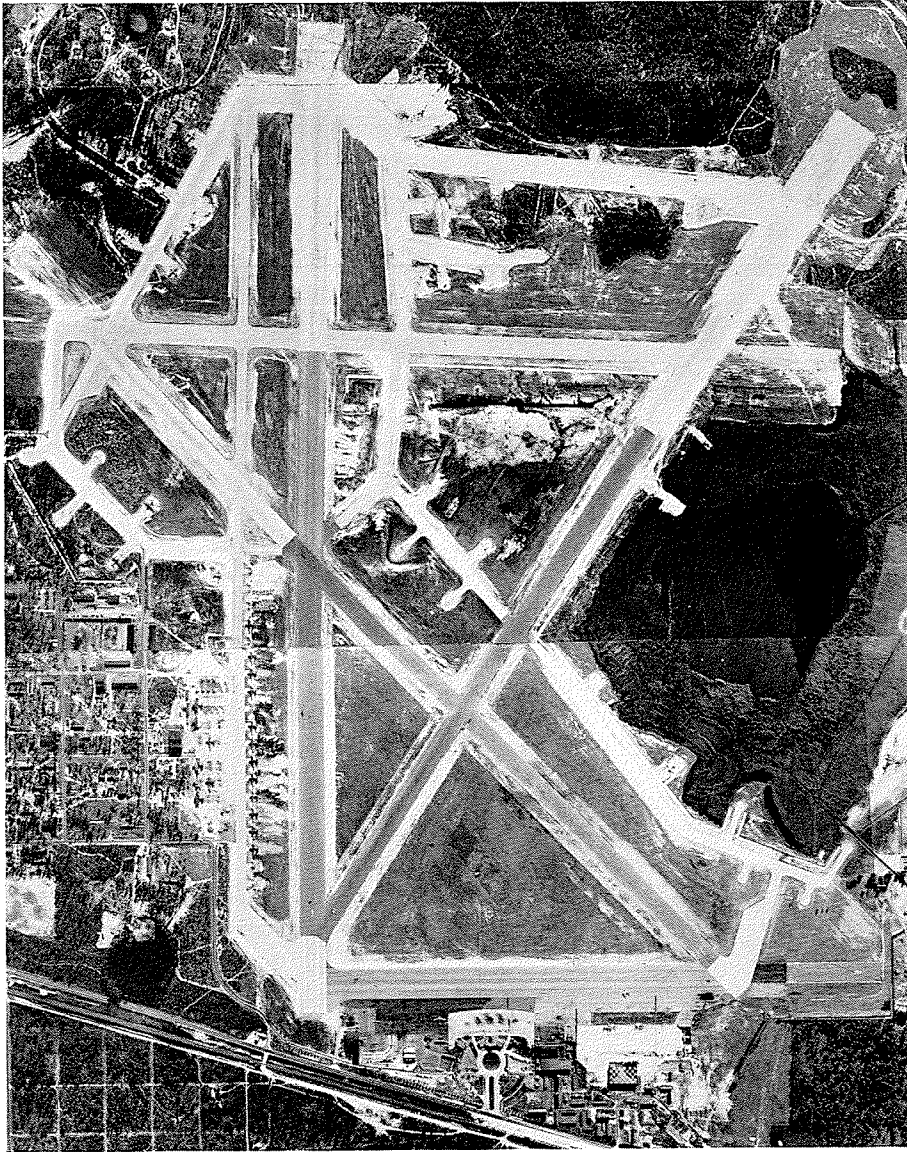

MUNICIPAL No. 1, JACKSONVILLE

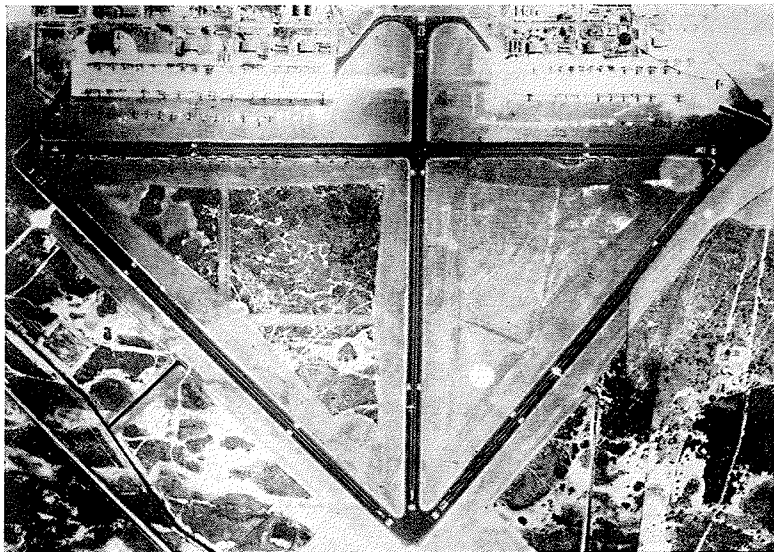

BOCA RATON

FLORIDA AIRPORTS

Photographs made at completion of work stage.

PRIMARY SWITCH GEAR
FLORIDA STATE HOSPITAL
CHATTAHOOCHEE, FLORIDA

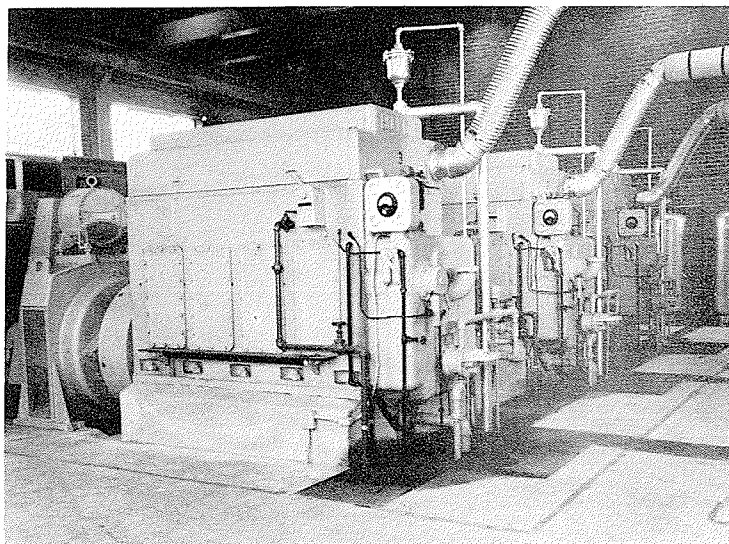
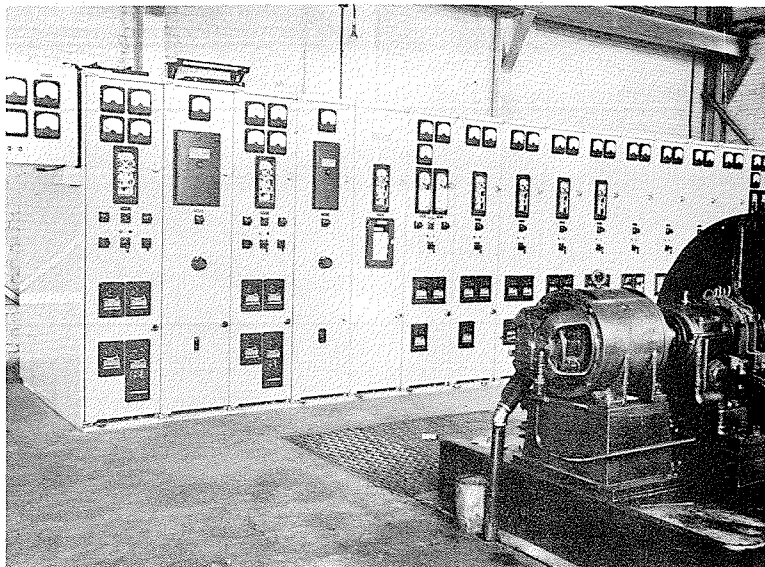

DIESEL-ELECTRIC GENERATORS
APALACHEE CORRECTIONAL
INSTITUTION
CHATTAHOOCHEE, FLORIDA

JACKSONVILLE - GREEN COVE SPRINGS
FLORIDA
69 KV. TRANSMISSION LINE

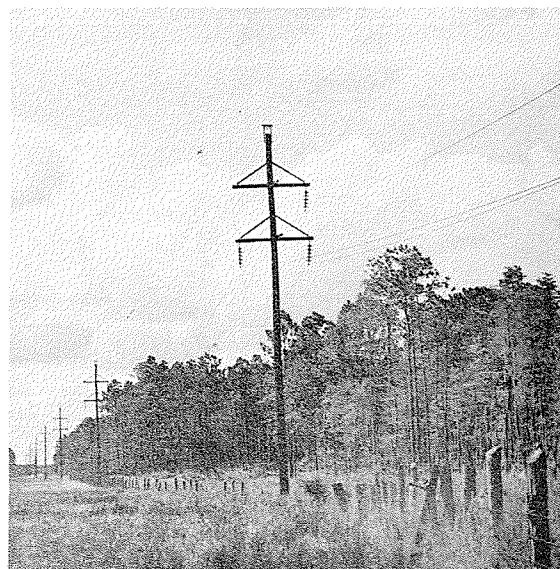

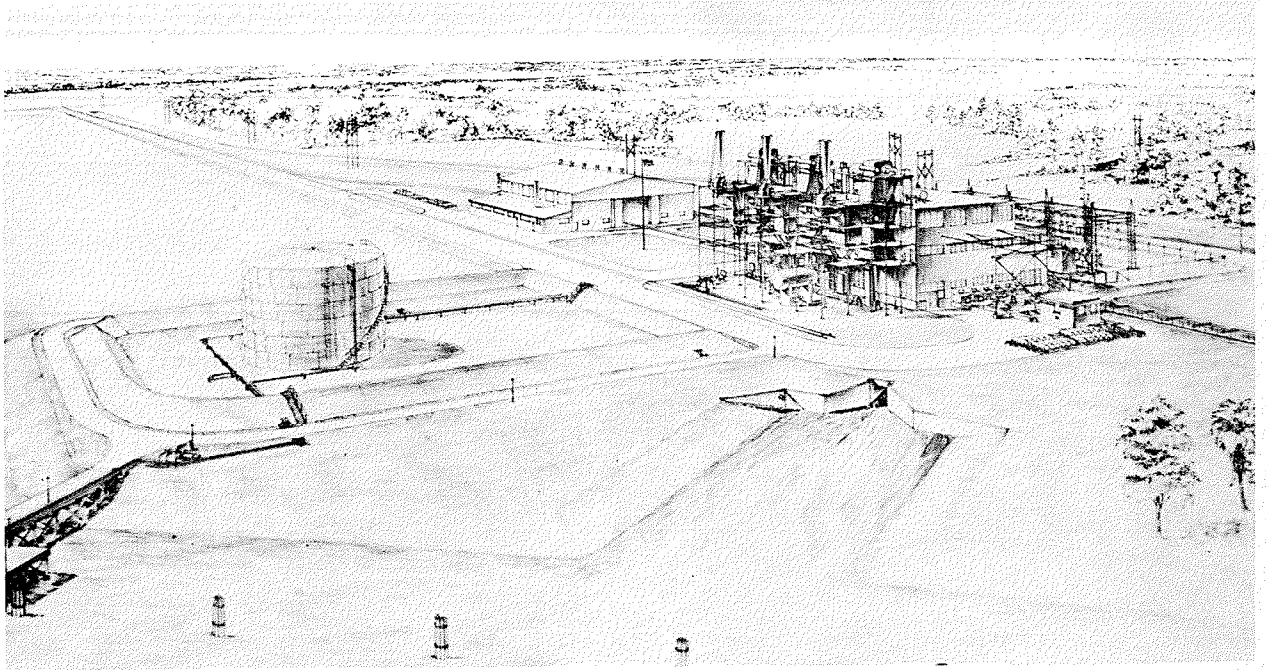

ST. MARKS POWER PLANT

TALLAHASSEE

FLORIDA

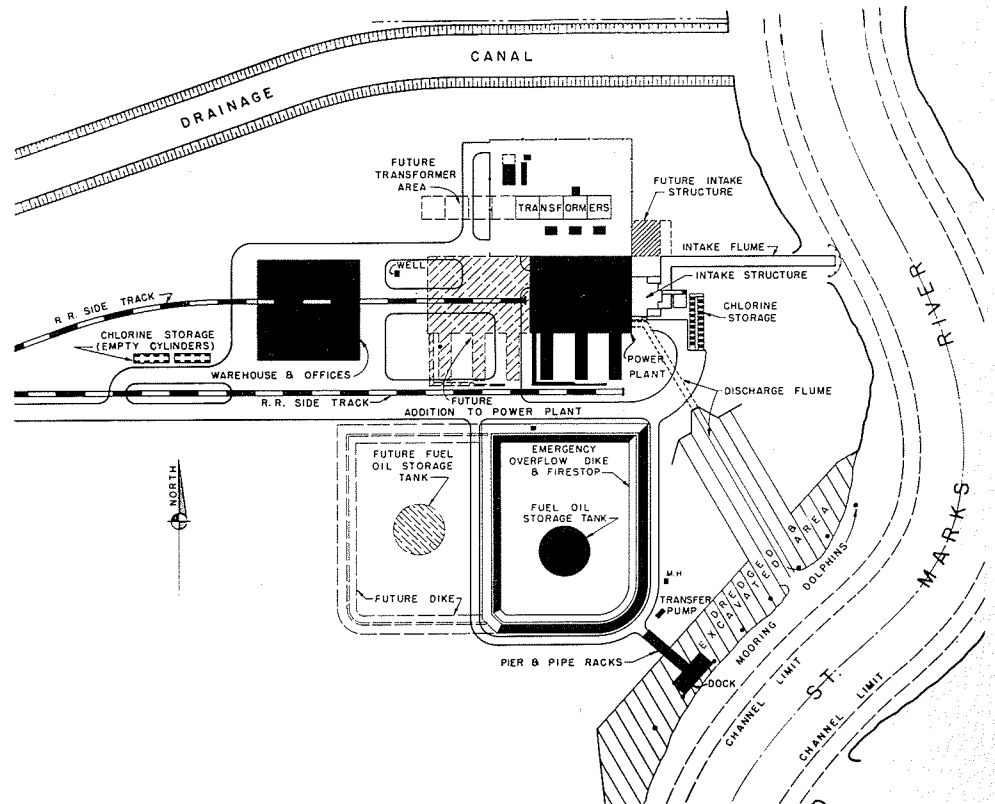

SITE PLAN

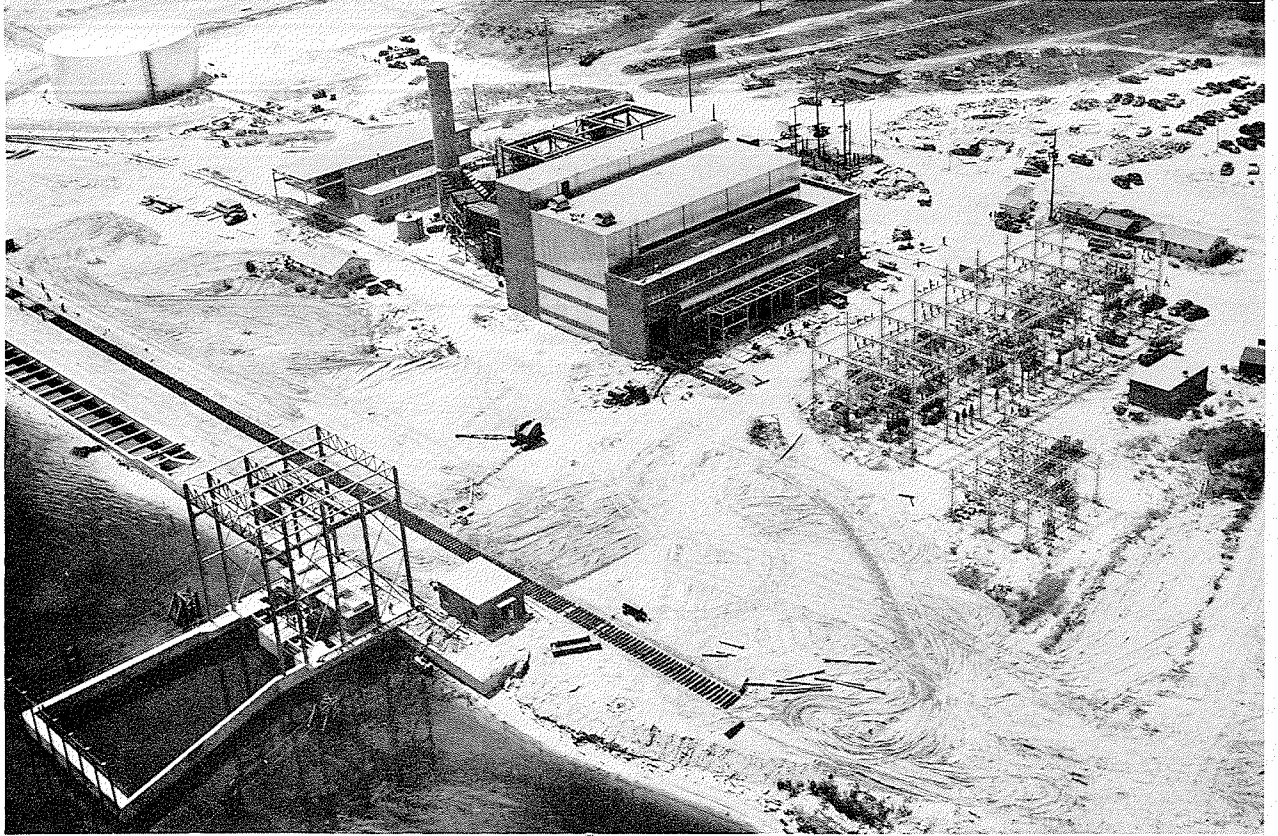

MUNICIPAL POWER PLANT No. 2
JACKSONVILLE, FLORIDA

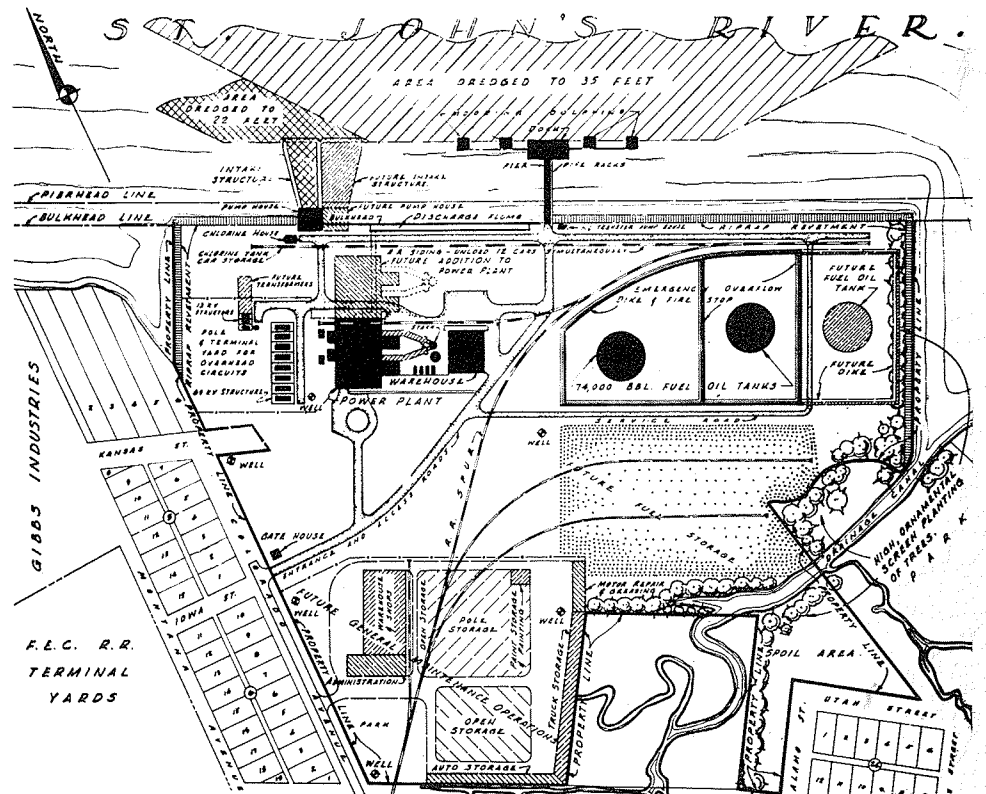

SITE PLAN

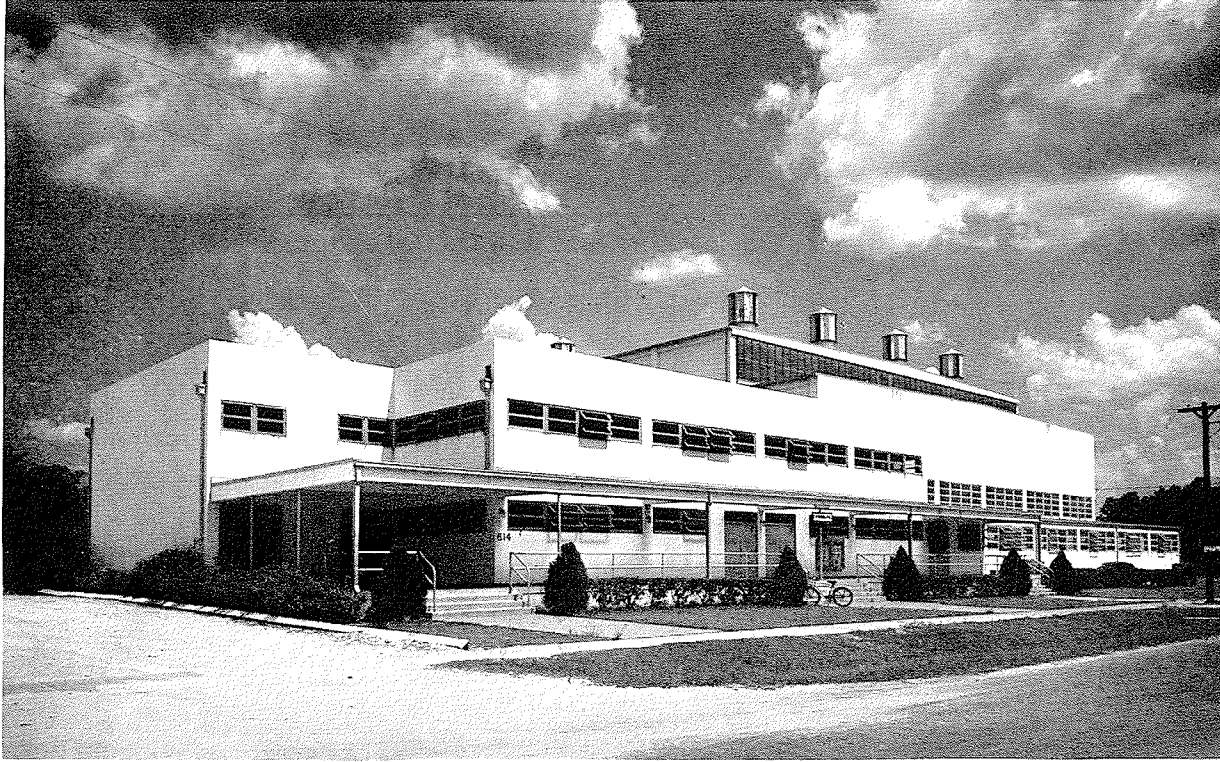

INSTRUCTIONAL SWIMMING POOL
JACKSONVILLE NAVAL AIR STATION

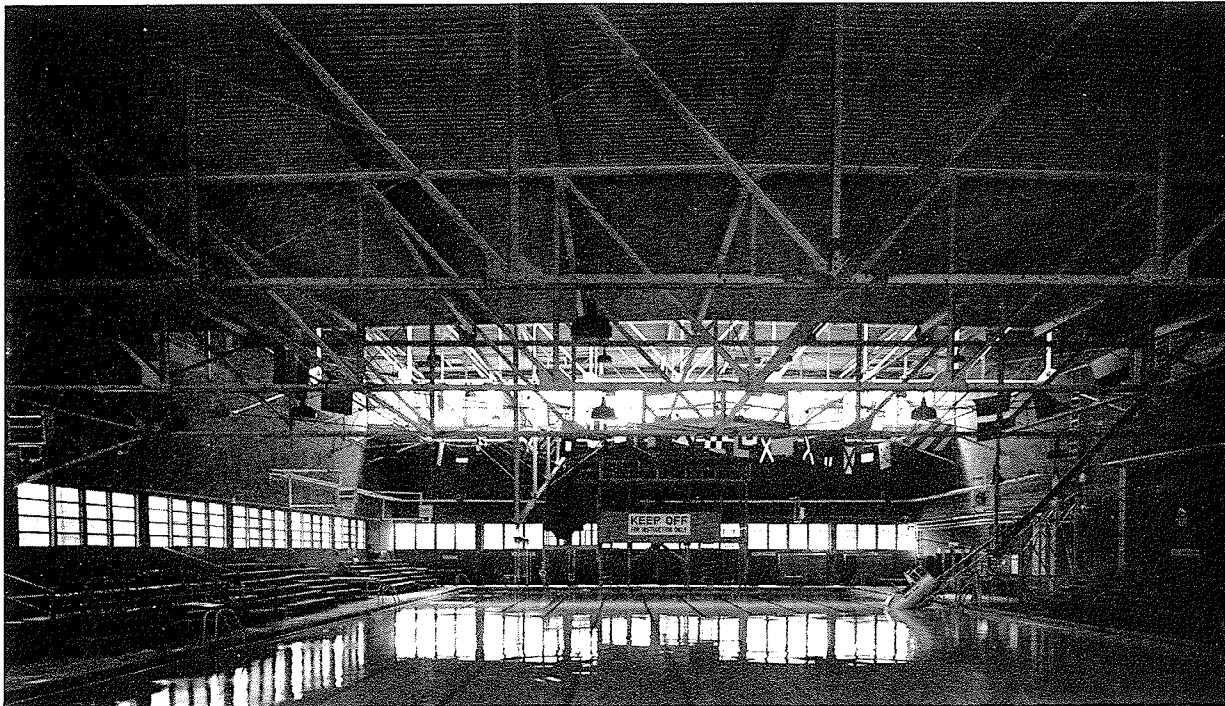

INTERIOR OF POOL



WAREHOUSE AND OFFICE BUILDING
HAJOCA CORPORATION, JACKSONVILLE, FLORIDA

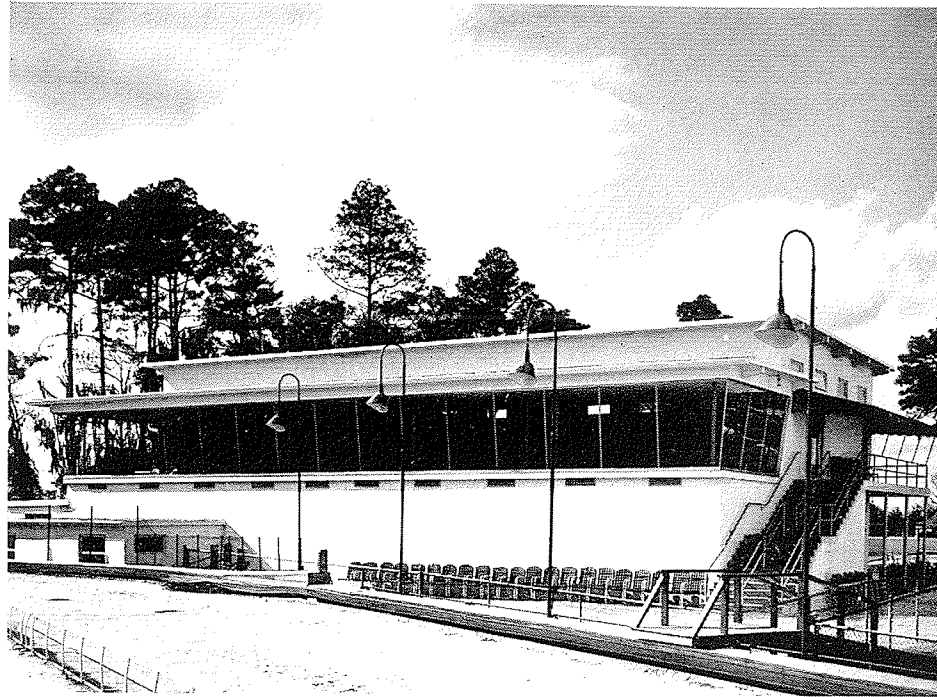

CLUB HOUSE — JACKSONVILLE KENNEL CLUB



STREET VIEW

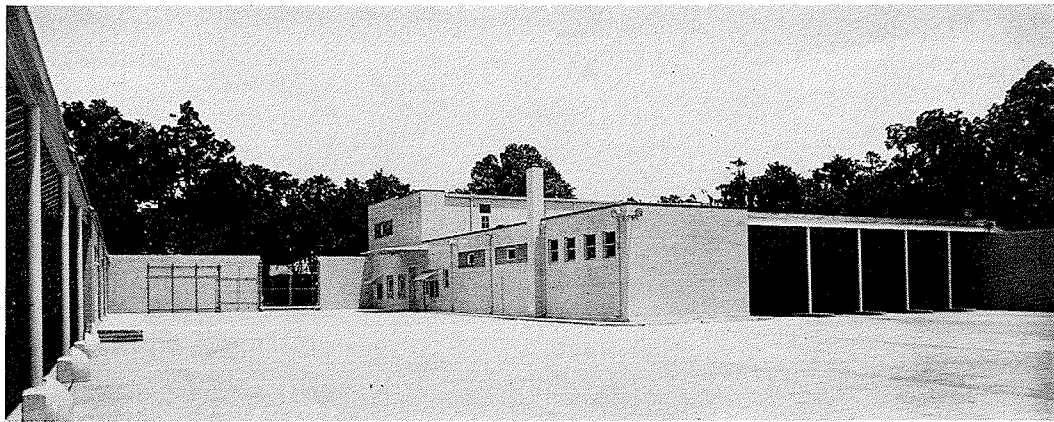

YARD VIEW

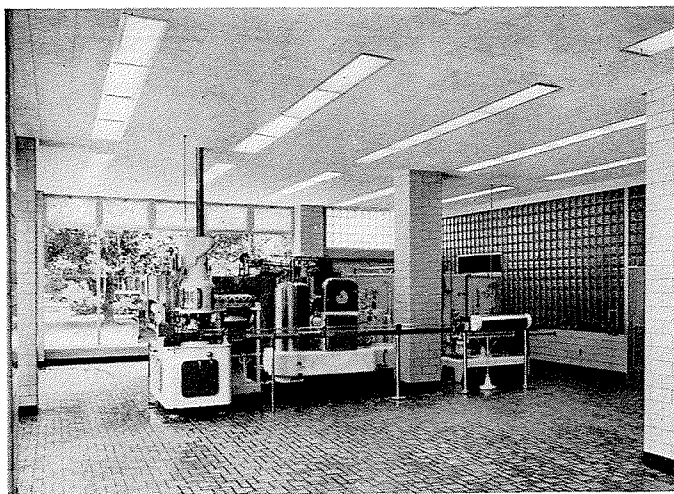

BOTTLING ROOM

COCA COLA
BOTTLING PLANT
GAINESVILLE, FLORIDA

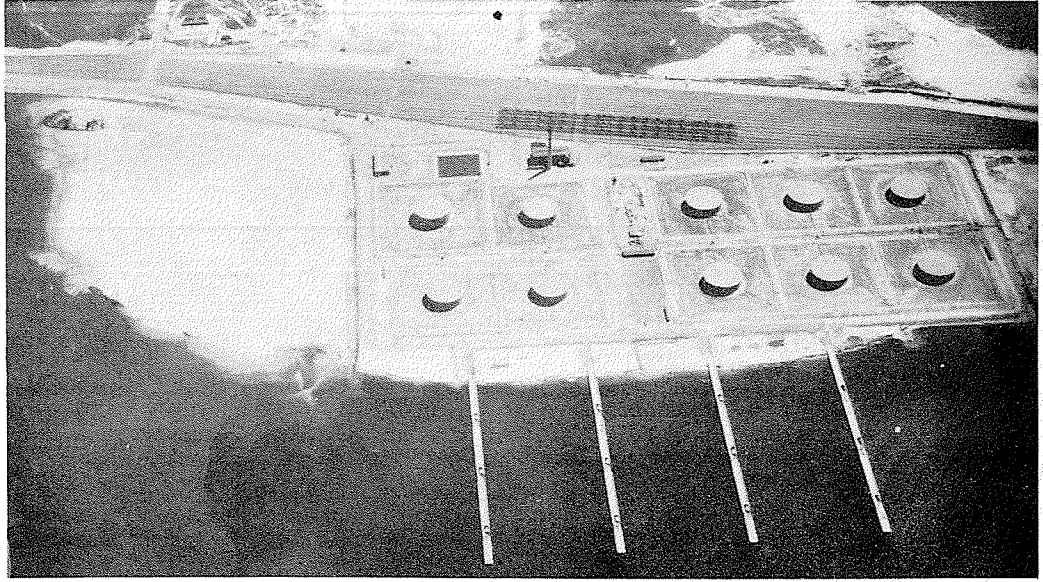

AERIAL VIEW OF PLANT



TANK FARM

OIL TERMINAL
FACILITIES

—
PANAMA CITY
and
JACKSONVILLE, FLORIDA



POWER HOUSE

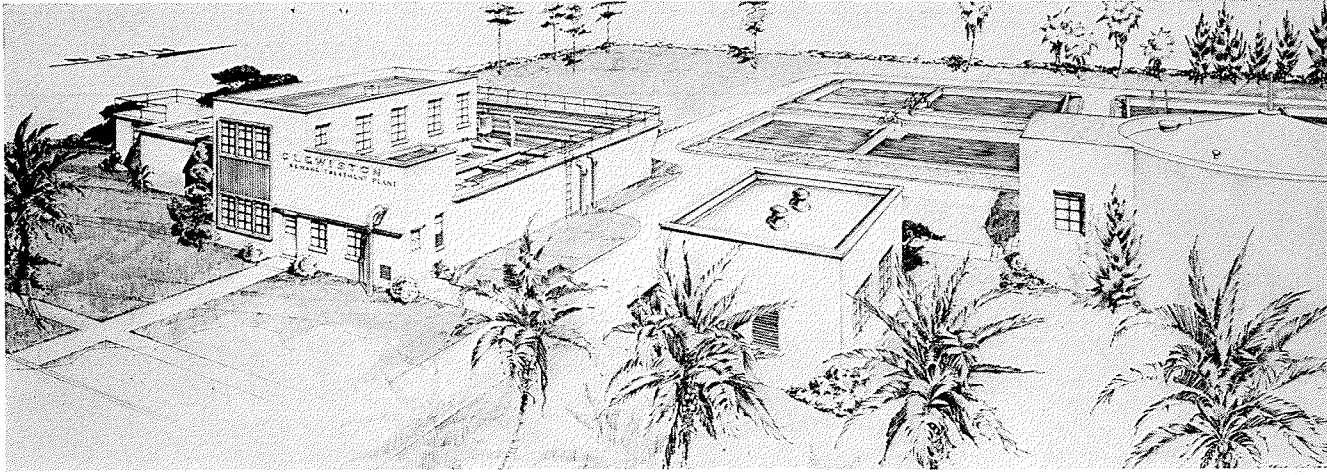

SEWAGE TREATMENT PLANT
CITY OF CLEWISTON, FLORIDA

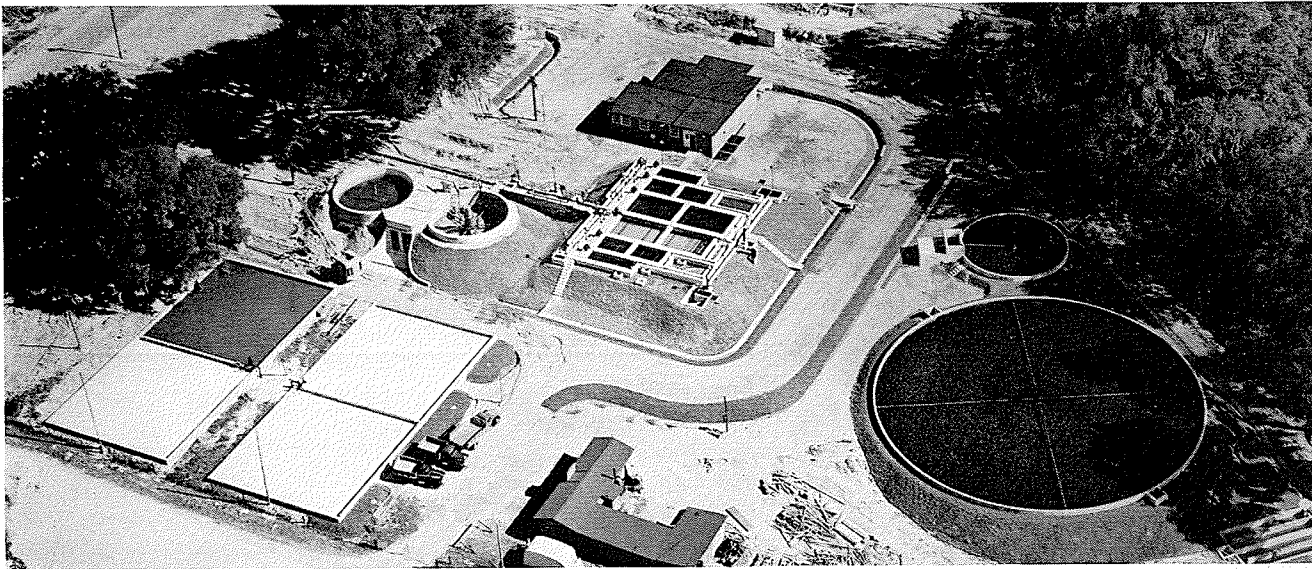

SEWAGE TREATMENT PLANT AND RESEARCH FACILITIES
UNIVERSITY OF FLORIDA
GAINESVILLE, FLORIDA

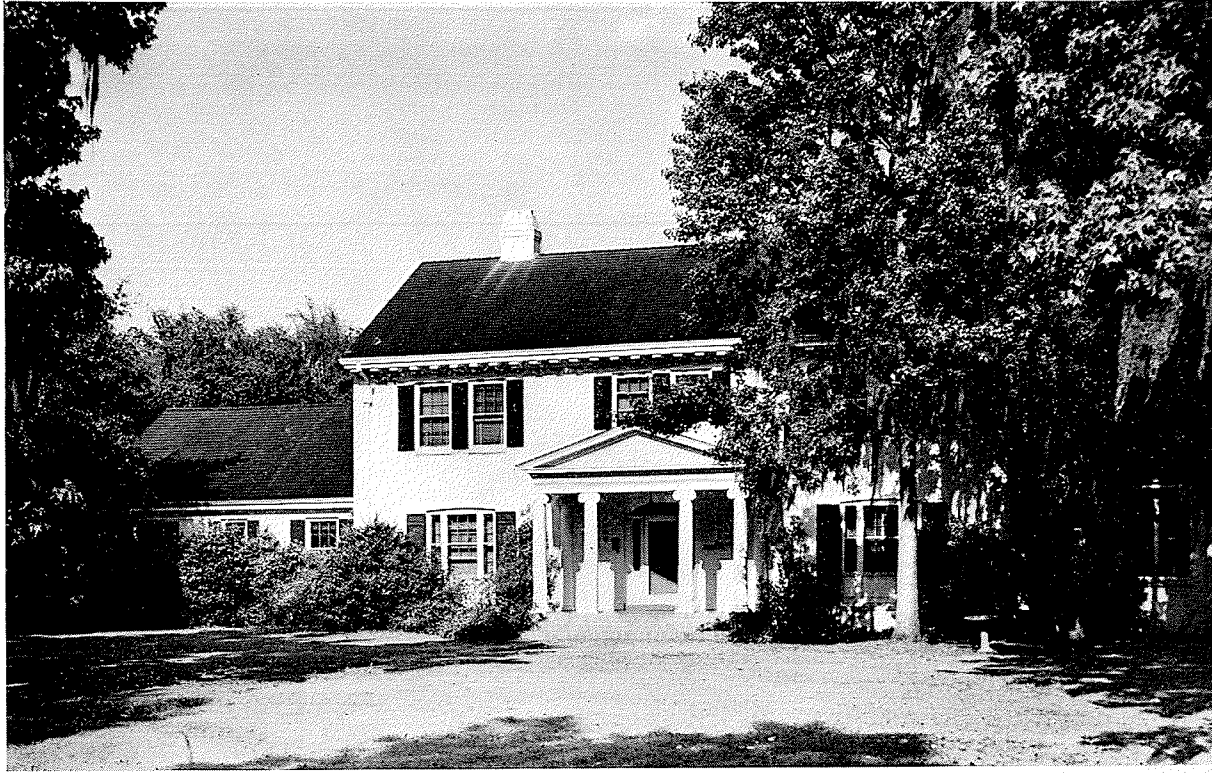

RESIDENCES IN
VILLA ALEXANDRIA
JACKSONVILLE, FLORIDA

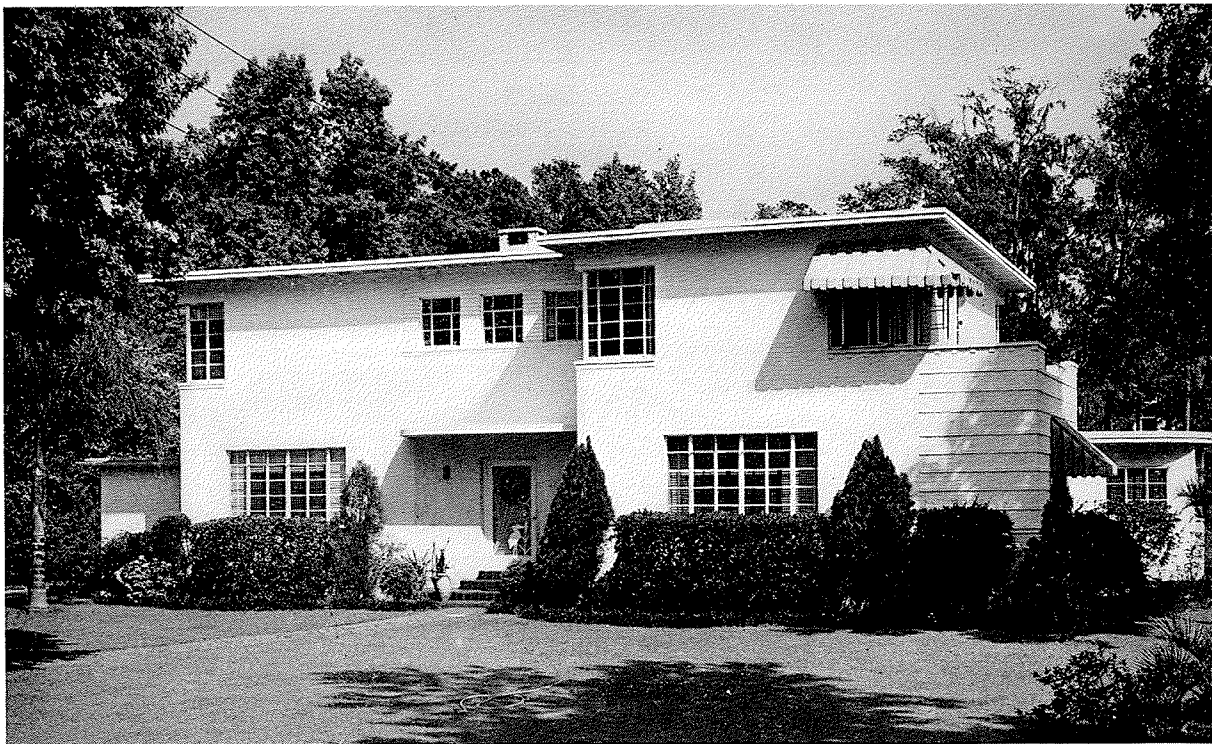



RESIDENCES IN
BROOKWOOD TERRACE
JACKSONVILLE, FLORIDA

