

RECEIVED

IMPORTANT NOTE—If you reside or have your principal office in the localities of a Chapter or Chapters of The Institute which are opposed to the "Architects' Roster" or the "Register of Architects Qualified for Federal Public Works", do not answer or fill out the questionnaire.

CITY OF NEW YORK

JUN 18 1946 STATE OF NEW YORK

DATE June 14, 1946

EDMUND R. PURVES

n.y. copy +

QUESTIONNAIRE FOR ARCHITECTS' ROSTER AND/OR REGISTER OF ARCHITECTS QUALIFIED FOR FEDERAL PUBLIC WORKS

TYPING IS MANDATORY. PARTNERSHIPS SHOULD MAKE A JOINT RETURN ONLY. Pink copy is to be retained by the author; other copies to be mailed to The American Institute of Architects, 1741 New York Avenue, N. W., Washington 6, D. C.

- 1. (a) FIRM (individual or partnership) ROBERT J. REILEY
- (b) FORMER FIRM, if any REILEY & STEINBACK
- 2. BUSINESS ADDRESS 45 WEST 45TH STREET
- 3. YEAR ESTABLISHED 1913 (REILEY & STEINBACK, 1904)

4. PERSONAL HISTORIES OF PRINCIPALS	Name of Principal	Name of Principal
	<u>ROBERT J. REILEY</u>	

Furnish data complete, but keep to essentials. Describe each member of firm individually; if more than two, append extra sheets.

- (a) Date of Birth September 26, 1878
- (b) Education Graduate of Columbia University, School of Architecture - 1900.
European travel and studied in Paris - 1903-1904
- (c) Experience Prior to Own Practice
(Give architect or architectural firm affiliations, positions held, and approximate dates of employment.)
Ernest Flagg, draftsman, 1900-1902
Van Vleck & Goldsmith, Supt. of Constr'n, 1902-1903
- (d) Commenced Practice 1904 as member of firm of Reiley & Steinback
- (e) Number of Years a Principal 42

THE AMERICAN INSTITUTE OF ARCHITECTS ARCHIVES For information or study purposes only. Not to be recycled, quoted, or published without written permission from the AIA Archives, 1735 New York Ave. NW, Washington, DC 20006

(f) Architectural Licenses

(Give State, Number and Year Issued.)

New York	No. 30 - 1916	Pennsylvania	No. 1304 - 1930
New Jersey	No. C-123-1905	North Carolina	No. 411 - 1940
Connecticut	No. 537 - 1934	District of Co.	No. 398 - 1941
Accepted by the National Council of Arch'l Registration Boards			

(g) Professional Societies and Offices Held

A.I.A., New York Chapter - Committee on Meetings
 Alumni Association, School of Architecture - Columbia University -
 Secretary, Director, President
 Architectural League of New York

(h) Service in World Wars I and II. (Append data if desired.)

During World War I - worked on a Housing Project.
 During World War II - designed hospitals and community building for
 service men.

(i) Civic Activities

Director - Catholic Camp Association.
 Committee Chairman - Catholic Charities.
 Director - Alumni Federation, Columbia University.

5. CONSULTANTS USUALLY EMPLOYED:

(If a member of your staff, so state)

(a) STRUCTURAL ENGINEERS

(Austin M. Rice, Elwyn E. Seelye & Co., 101 Park Ave., N.Y.C.
 Name of Firm or Individual) Fred N. Severud, 415 Lexington Ave., New York, N.Y.
 Business Address) Peter A. Strobel, 500 Fifth Ave., New York 18, N.Y.

(b) HEATING & VENTILATING ENGINEERS

) Matlock & Campbell, Grand Cen. Term. Bldg., N.Y. 17, N.Y.
 Name of Firm or Individual) Edward A. Sears, 13 East 37th St., New York 16, N.Y.
 Business Address) Clark, MacMullen & Riley, 101 Park Ave., N.Y. 17, N.Y.

(c) ELECTRICAL ENGINEERS

(Matlock & Campbell, Grand Cen. Term. Bldg., N.Y. 17, N.Y.
 Name of Firm or Individual) Edward A. Sears, 13 East 37th St., New York 16, N.Y.
 Business Address) Clark, MacMullen & Riley, 101 Park Ave., N.Y. 17, N.Y.

(d) PLUMBING OR SANITARY ENGINEERS

) Matlock & Campbell, Grand Cen. Term. Bldg., N.Y. 17, N.Y.
 Name of Firm or Individual) Edward A. Sears, 13 East 37th St., New York 16, N.Y.
 Business Address) Clark, MacMullen & Riley, 101 Park Ave., N.Y. 17, N.Y.

(e) LANDSCAPE ARCHITECTS

Name of Firm or Individual) Alfred Geiffert, Jr., 101 Park Ave., N.Y. 17, N.Y.
 Business Address)

6. OTHER REMARKS RE QUALIFICATIONS:

(Append extra sheet if necessary)

Name is on roster of the American Hospital Association, of Architects approved for hospital design and consultation.

Awarded 1st Honorable Mention in a Hospital Competition in 1945.

Have served on juries for various architectural competitions.

Have written several articles on planning and construction for publication.

The key positions in my organization are filled by men of many years association with the office, thereby assuring the quality of the work.

7. SUMMARY OF PROJECT COSTS:

	Largest Single Job	All Jobs Valuation	Annual Average
Work Completed 1930-1940	\$1,042,677.	\$10,079,522.	\$1,000,000.
Work Completed 1941-1946 *	\$10,000,000.	\$16,750,000.	\$3,350,000.
Current Work under construction or working drawings authorized	1,300,000.	6,000,000.	4,000,000.

*The James Weldon Johnson Houses done in association with Julian Whittlesey and Harry Prince

8. REPRESENTATIVE WORK FOR WHICH YOU WERE ARCHITECT OR WERE ASSOCIATED WITH OTHERS:

(a) Three Projects Not Exceeding Cost of \$300,000:

Name of Project	Cost	Location	Owner
Community Center, St. Finbar's	\$163,660.	Brooklyn, N.Y.	Rev. Thomas Scanlon
Convent, Star of the Sea	90,157.	Atlantic City, N.J.	Rt. Rev. Msgr. M. E. Spillane
School, St. Benedict Joseph	271,000.	Richmond Hill, N.Y.	Rt. Rev. Msgr. H. M. Hald

(b) Three Projects Costing From \$300,000 to \$1,000,000:

Name of Project	Cost	Location	Owner
Mercy Hospital	\$400,000.	Rockville Centre, L.I.	Sr. M. de Chantal, Supt.
St. Clare's Hospital (3 bldgs.)	900,000.	W. 51st St., N.Y.C.	Rev. Mother Alice, "
Seminary of Christ the King	1,000,000.	St. Bonaventure, NY	Very Rev. Thomas Plassmann, O.F.M.

(c) Three Projects Costing Over \$1,000,000:

Name of Project	Cost	Location	Owner
St. Peter's Hospital & Nurses Home	1,200,000.	Albany, N.Y.	Mr. James E. Glavin, Treas.
"Keating Hall", Fordham University	1,050,000.	Fordham, N.Y.	Rev. Robert Gannon, Pres.
Seminary of Immaculate Conception	2,000,000.	Huntington, L.I.	Rt. Rev. Msgr. P. J. Barry

9. PHOTOGRAPHS/PHOTOSTATS:

The author submits herewith photographs or photostats (size 8" x 10") of several buildings for which he has been the Architect, as follows: (N.C.A.R.B. presentation acceptable.)

Community Center, St. Finbar's, Bklyn.	Seminary of Im. Conception, Huntington
Convent, Star of the Sea, Atlantic City, N.J.	Mallinchrodt Convent, Mendham, N.J.
Mercy Hospital, Rockville Center, L.I.	St. Joseph's School, Babylon, L.I.
Seminary of Christ the King, St. Bonaventure, N.Y.	James Weldon Johnson Houses, Park Ave. and 113th St., N.Y.C.
St. Peter's Hospital & Nurses Home, Albany, NY.	St. Stephen's Church, Arlington, N.J.
"Keating Hall", Fordham University, N.Y., N.Y.	Outpost Nurseries, Ridgefield, Conn.

10. COLLABORATION WITH JUNIOR ARCHITECTS:

(a) If an established individual or firm, are you willing to collaborate with other firms or individuals which would permit junior architects to qualify and help further their professional careers?

Yes

(b) If in private practice at this time, name associates (if additional architects are to be added to your organization) for the purpose of qualifying: **The following architects are at present collaborating with me on two projects:**

Louis M. Thorn New York License No. 2452

Brother Cajetan Baumann, O.F.M. ... New York License No. 5498

All other projects are being conducted by me solely.

(c) If not in private practice at this time, name established architect or firm with whom you have agreed to collaborate, for the purpose of qualifying:

None

11.(a) I/We wish to be } included in the Architects' Roster
do not wish to be }

(b) I/We would like to be } considered for the Register of Architects Qualified for Federal Public Works
do not wish to be }

I/We hereby certify that the above is a true statement of facts.

Name of Firm or Individual Robert J. Riley

Signed by all Principals: _____



STATE..... New York
CITY..... New York..... COUNTY..... New York
DATE..... July 2, 1953.....

ARCHITECTS' ROSTER QUESTIONNAIRE

TO EVERY ARCHITECT IN THE UNITED STATES AND ITS POSSESSIONS:

The Architects' Roster is maintained by The American Institute of Architects as a service to the profession as a whole and to agencies of the United States Government. Every registered architect, whether or not a member of The Institute, is eligible for inclusion in the Roster. The Institute maintains custody of the Roster, keeps it up to date and in good order for use. The Roster is available to any representative of the Government and to representatives of foreign governments in Washington. Reference may be made to The Architects' Roster in negotiations with government agencies and other interested parties. Experience with the Roster since its establishment in 1946 has shown its usefulness. Growing out of an earlier Register of architects qualified for public works, The Roster provides at The Octagon an accurate, current record of the qualifications and achievements of members of the profession. It allows a positive and helpful response to requests for factual information on architects, and in that way constitutes a service to the profession.

The American Institute of Architects assumes no responsibility for the accuracy of statements made in this Questionnaire. The obligation to maintain this record as a current description of an architectural firm rests with the firm, and supplementary record forms are available for this purpose.

PARTNERSHIPS SHOULD MAKE A JOINT RETURN ONLY.

Original and one copy to be mailed to THE ARCHITECTS' ROSTER, The American Institute of Architects, 1735 New York Avenue, N. W., Washington 6, D. C. One copy to be retained by the author.

- 1 a FIRM** (Indicate whether individual, partnership or corporation.)
..... ROBERT J. REILEY & ASSOCIATES - partnership
- b FORMER FIRM**, Name if any..... ROBERT J. REILEY.....
- 2 STREET ADDRESS**..... 45 WEST 45TH STREET..... Phone..... JUDSON 2-2385.....
- 3 YEAR ESTABLISHED**..... 1952.....

PERSONAL HISTORIES OF PRINCIPALS

Furnish data complete, but keep to essentials. Describe each member of firm individually; if more than four, append extra sheets.

ROBERT J. REILEY

NAME OF PRINCIPAL

a Date of Birth September 26, 1879
b Place of Birth New York, N. Y.
c Education Xavier High School, N. Y.
 Columbia Grammer School
 (College Prep. School), N. Y.
 Columbia University

ROBERT J. REILEY JR.

NAME OF PRINCIPAL

March 22, 1914
 New York, N. Y.
 Cornell University
 New York University

d Experience Prior to Own Practice

(Give architect or architectural firm affiliations, positions held, and approximate dates of employment.)

Ernest Flagg - Draftsman - 1900-1902
 Van Vleck & Goldsmith - Supt. of Const. 1902-1904
 Reiley & Steinback - Partner - 1904-1913
 Under Own Name - 1913-1952

Robert J. Reiley - Draftsman - 1937-1941
 Foley Bros. Inc., Spencer White & Prentis - Designer - 1941-1943
 Robert J. Reiley - 1946 to present
 Partner since June 1952

e Commenced Practice 1904

1952

f Number of Years a Principal 48

One

g Architectural Licenses (Give State, Number and Year issued.)

State	Ctfe. No.	Date
New York	30	1916
New Jersey	C123	1905
Conn.	537	1934
North Carolina	411	1940
Pennsylvania	1304	1930
Dist. of Col.	398	1941
Ohio	1783	1950
Michigan	7334	1951

New York - 005864 - 1947

i Service in World Wars I and II (Append data if desired.)
 Not in armed services

U. S. Army Engineers - 1943-1946

j Civic Activities

PERSONAL HISTORIES OF PRINCIPALS

Furnish data complete, but keep to essentials. Describe each member of firm individually; if more than four, append extra sheets.

ROBERT J. REILEY

ROBERT J. REILEY JR.

NAME OF PRINCIPAL

NAME OF PRINCIPAL

a Date of Birth September 26, 1879
b Place of Birth New York, N. Y.
c Education Xavier High School, N. Y.
 Columbia Grammar School
 (College Prep. School), N. Y.
 Columbia University

March 22, 1914
 New York, N. Y.
 Cornell University
 New York University

d Experience Prior to Own Practice

(Give architect or architectural firm affiliations, positions held, and approximate dates of employment.)

Ernest Flagg - Draftsman - 1900-1902
 Van Vleck & Goldsmith - Supt. of Const. 1902-1904
 Reiley & Steinback - Partner - 1904-1913
 Under Own Name - 1913-1952

Robert J. Reiley - Draftsman - 1937-1941
 Foley Bros. Inc., Spencer White & Prentis - Designer - 1941-1943
 Robert J. Reiley - 1946 to present Partner since June 1952

e Commenced Practice 1904

1952

f Number of Years a Principal 48

One

g Architectural Licenses (Give State, Number and Year issued.)

New York - 005864 - 1947

State _____ Cite No. _____ Date _____

h Membership in Professional Societies and Offices Held

Alumni Association - School of Arch. -
 Columbia University - past president
 Architectural League of New York
 American Institute of Arch. - N.Y. Chapter

i Service in World Wars I and II (Append data if desired.)

Not in armed services

U. S. Army Engineers - 1943-1946

j Civic Activities

.....

THE AMERICAN INSTITUTE OF ARCHITECTS ARCHIVES For information or study purposes only. Not to be recopied, quoted, or published without written permission from the AIA Archives, 1735 New York Ave. NW, Washington, DC 20006

REMARKS CONCERNING QUALIFICATIONS OF FIRM

(This space is best used to present qualifying information such as number of employees, amount of office space, financial information and other information presumed of interest to a prospective client. Append extra sheet or use back of this form, if necessary.)

Employ twenty - draftsmen, superintendents and office employees.

Have about 2,055 sq. ft. of office space.

Bank with Guaranty Trust Company, Fifth Ave. & 44th St., New York City.

6 CONSULTANTS USUALLY EMPLOYED: (If a member of your staff, so state.)

a STRUCTURAL ENGINEERS

Name of Firm or Individual	Weiskopf & Pickworth,	Severud, Elstad & Krueger
Business Address	2 West 45th St., N. Y.	415 Lexington Avenue, N. Y.

b HEATING AND VENTILATING ENGINEERS

Name of Firm or Individual	V. L. Falotico & Associates,	Harry H. Bond
Business Address	26 Court Street, Bklyn, N.Y.	11 West 42nd St., N.Y.

c ELECTRICAL ENGINEERS

Name of Firm or Individual	V. L. Falotico & Associates,	Harry H. Bond
Business Address	26 Court Street, Bklyn, N.Y.	11 West 42nd St., N.Y.

d PLUMBING OR SANITARY ENGINEERS

Name of Firm or Individual	V. L. Falotico & Associates,	Harry H. Bond
Business Address	26 Court Street, Bklyn, N.Y.	11 West 42nd St., N.Y.

e LANDSCAPE ARCHITECTS

Name of Firm or Individual	---
Business Address	---

f OTHER (Civil, Foundation or Mechanical Engineers, Appraiser, Equipment Designers, Valuators, Industrial Layout Engineers, etc.)

THE AMERICAN INSTITUTE OF ARCHITECTS ARCHIVES For information or study purposes only. Not to be recopied, quoted, or published without written permission from the AIA Archives, 1735 New York Ave. NW, Washington, DC 20006

REPRESENTATIVE WORK FOR WHICH YOU WERE OR ARE ARCHITECTS; OR WERE OR ARE ASSOCIATED WITH OTHERS: (In left margin, mark *—U. S. Government projects, **—projects not yet complete.)

	Name and type of project	Location	Date	Cost	Indicate whether as Architect or Associate Architect
**	J. H. S. #71	Ave. B & 5th St. New York City	1952	3,000,000.00	Architect
**	St. Charles Hospital	East Toledo, Ohio	1951	4,000,000.00	"
**	St. Ann's School	Flushing, L. I.	1952	550,000.00	"
**	St. Joseph's School	Roselle, N. J.	1952	265,000.00	"
**	Archbishop Walsh H.S. Library - N. Y. State Teachers College	Irvington, N.J. New Paltz, N.Y.	1952	1,000,000.00	"
**	St. Joseph's School	Babylon, L. I.	1952	330,000.00	"
**	Lavelle School for the Blind	Bronx, N. Y.	1952	250,000.00	"
**	Lavelle School for the Blind	Bronx, N. Y.	1952	228,853.00	"
COMPLETED PROJECTS					
	Immaculate Conception Seminary	Huntington, L.I.	1928	1,664,000.00	"
	Girls' Catholic H.S.	Brooklyn, N. Y.	1924	1,242,000.00	"
	Keating Hall Fordham University	New York City	1932	1,000,000.00	"
	Cathedral High School	New York City	1925	1,200,000.00	"
	Nativity School and Convent	Scranton, Pa.	1932	338,400.00	"
	St. Michael's Novitiate	Englewood Cliffs N. J.	1938	408,000.00	"
	St. Benedict Joseph School	Richmond Hill, L. I.	1939	271,000.00	"
	St. Mary's Convent	Perth Amboy, N.J.	1952	240,000.00	"
	St. Athanasius Convent	Brooklyn, N.Y.	1952	247,000.00	"
	St. Clare's Hospital	New York City	1940	500,000.00	"
	St. Peter's Hospital	Albany, N. Y.	1931 1951	2,500,000.00	"
	Mercy Hospital	Rockville Center, N. Y.	1939	350,000.00	"
	James Weldon Johnson Houses	N. Y. C.	1947	10,000,000.00	Associate Architect
	Colonial Park Houses	N. Y. C.	1951	10,000,000.00	" "
	St. Stephen's Church	Arlington, N.J.	1940	600,000.00	Architect
	St. Andrew's Church	N. Y. C.	1941	632,153.00	Associate Architect
	St. Peter & St. Paul Church	Bronx, N. Y.	1933	515,500.00	Architect
	Our Lady of Angels Church	Brooklyn, N.Y.	1929	467,000.00	"
	Our Lady of Perpetual Help Church	Richmond Hill, L. I.	1950	363,000.00	"
	St. Teresa of the Infant Jesus Church	West New Brigh. S. I.	1952	224,000.00	"
	Church of the Blessed Sacrament	West New Brighton S. I.	1953	175,000.00	"
	Our Lady of Guadalupe Church	Brooklyn, N. Y.	1933	155,000.00	"
IN DRAFTING ROOM					
	J. H. S. #117	Brooklyn, N. Y.	1953	3,000,000.00	"
	St. Vincent de Paul Church & Rectory	Yardville, N.J.	1953	326,500.00	"
	St. Agnes Church	Dayton, Ohio	1952	400,000.00	"
	School	Milltown, N. J.	1953	350,000.00	"

THE AMERICAN INSTITUTE OF ARCHITECTS ARCHIVES For information or study purposes only. Not to be recopied, quoted, or published without written permission from the AIA Archives, 1735 New York Ave. NW, Washington, DC 20006

PHOTOGRAPHS/PHOTOSTATS

Not mandatory. Submit herewith photographs or photostats (size 8" x 10") of several buildings for which you have been the Architect, as follows: (N.C.A.R.B. presentation acceptable.)

ST. CHARLES HOSPITAL, TOLEDO, OHIO

KEATING HALL - FORDHAM UNIVERSITY, NEW YORK

IMMACULATE CONCEPTION SEMINARY, HUNTINGTON, N. Y.

BISHOP MCDONNELL MEMORIAL HIGH SCHOOL, BROOKLYN, N. Y.

JUNIOR HIGH SCHOOL #117 - BROOKLYN

9 COLLABORATION WITH OTHER ARCHITECTS:

a As an established individual firm, are you willing to collaborate with other firms or individuals?

will collaborate

b Are you and/or your firm agreeable to accepting supervision of work where designs are produced by others—or vice versa?

Yes, if agreeable to Architect who designed the work.

c List firms (or individuals) with which you are associated at present or have an associate or working agreement: (Please furnish a letter from the other party verifying the association.)

Have associated with other architects from time to time on individual projects, but have no such associations at present time.

10 THIS QUESTIONNAIRE MAY BE MADE AVAILABLE TO GOVERNMENTAL AGENCIES

yes

no

The undersigned hereby certify that the above is a true statement of facts.

Name of Firm or Individual: ROBERT J. REILEY & ASSOCIATES

Signed by all Principals:

Robert J. Reiley
Robert J. Reiley Jr.

THE AMERICAN INSTITUTE OF ARCHITECTS ARCHIVES For information or study purposes only. Not to be recopied, quoted, or published without written permission from the AIA Archives, 1735 New York Ave. NW, Washington, DC 20006

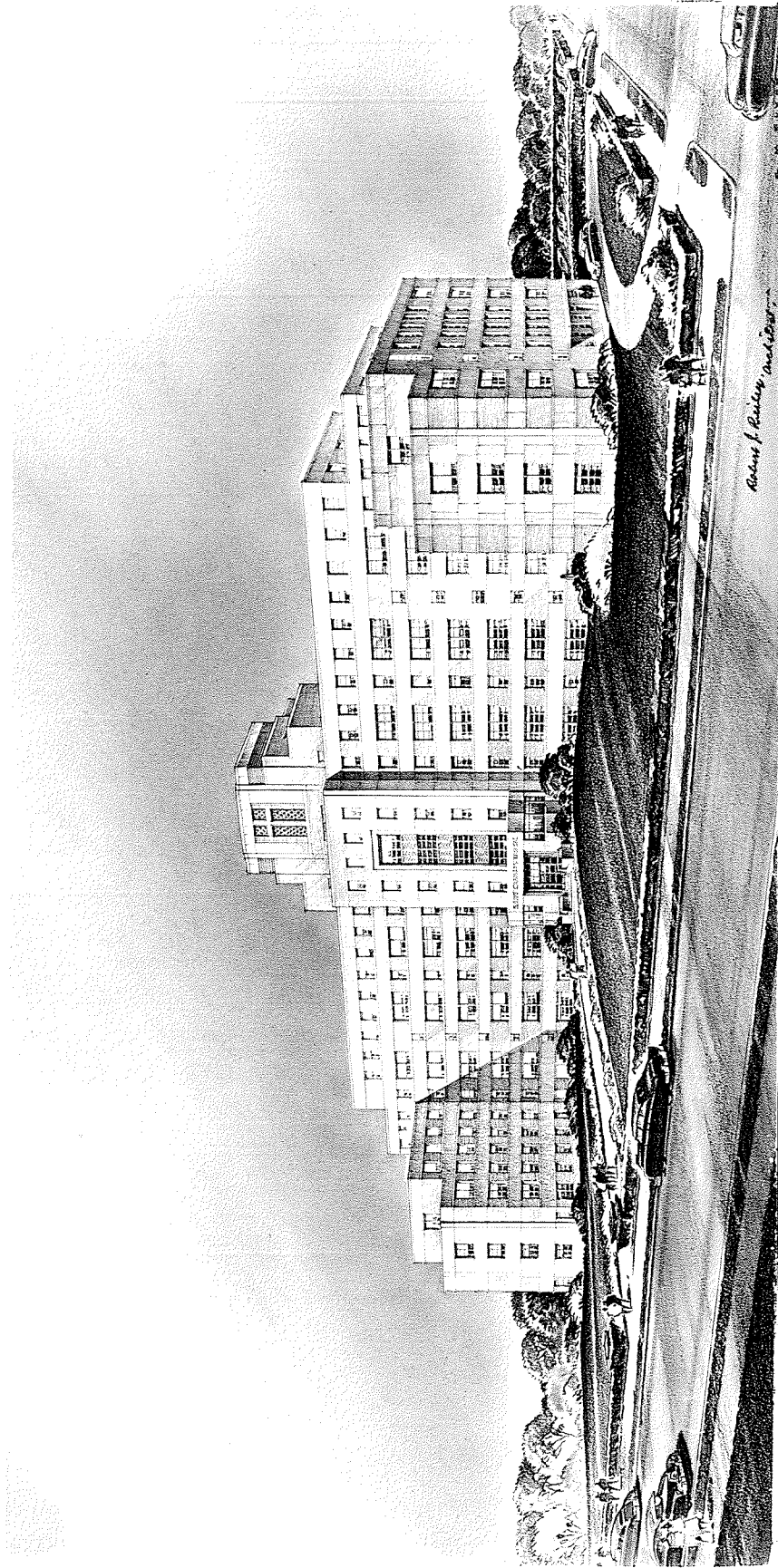

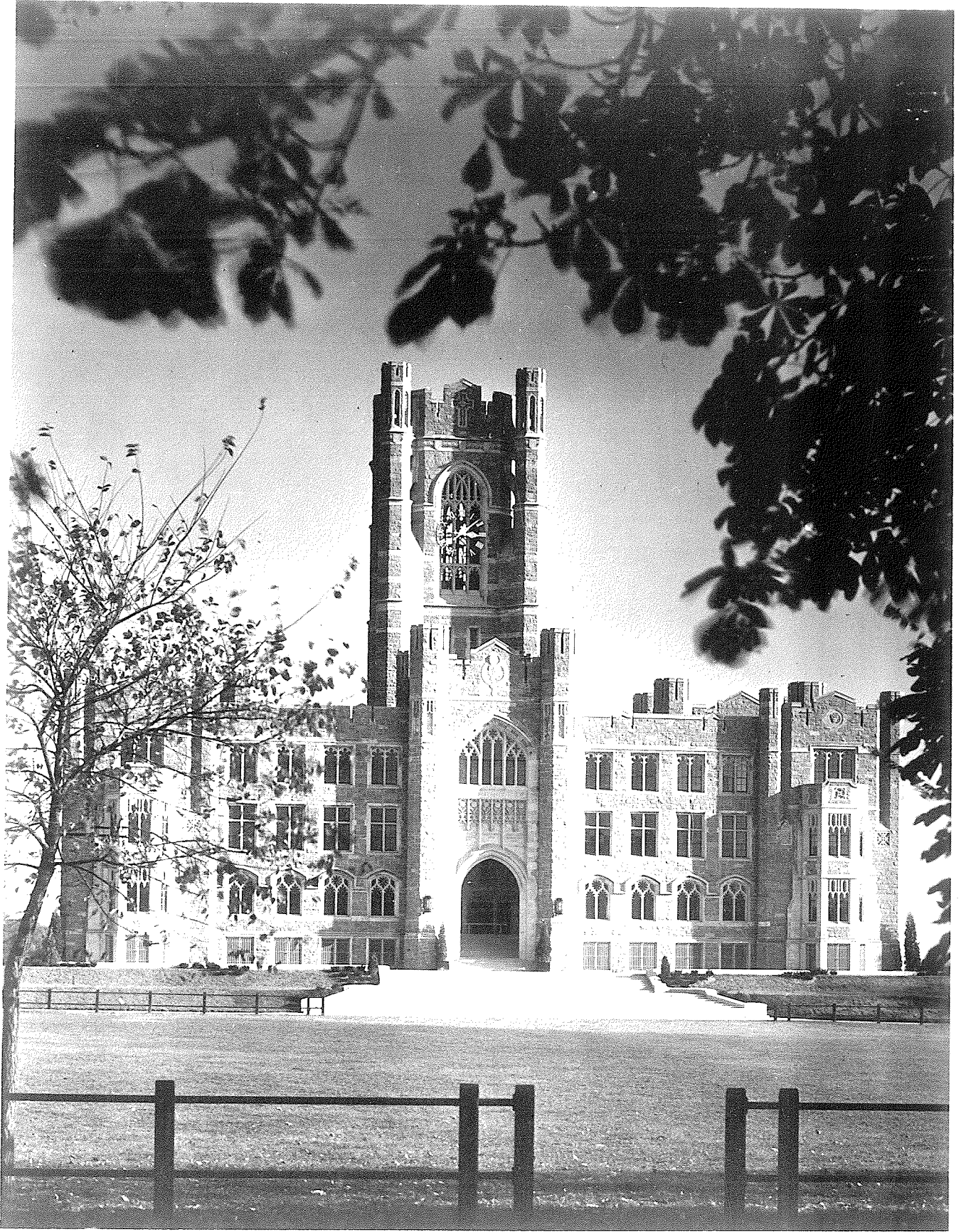

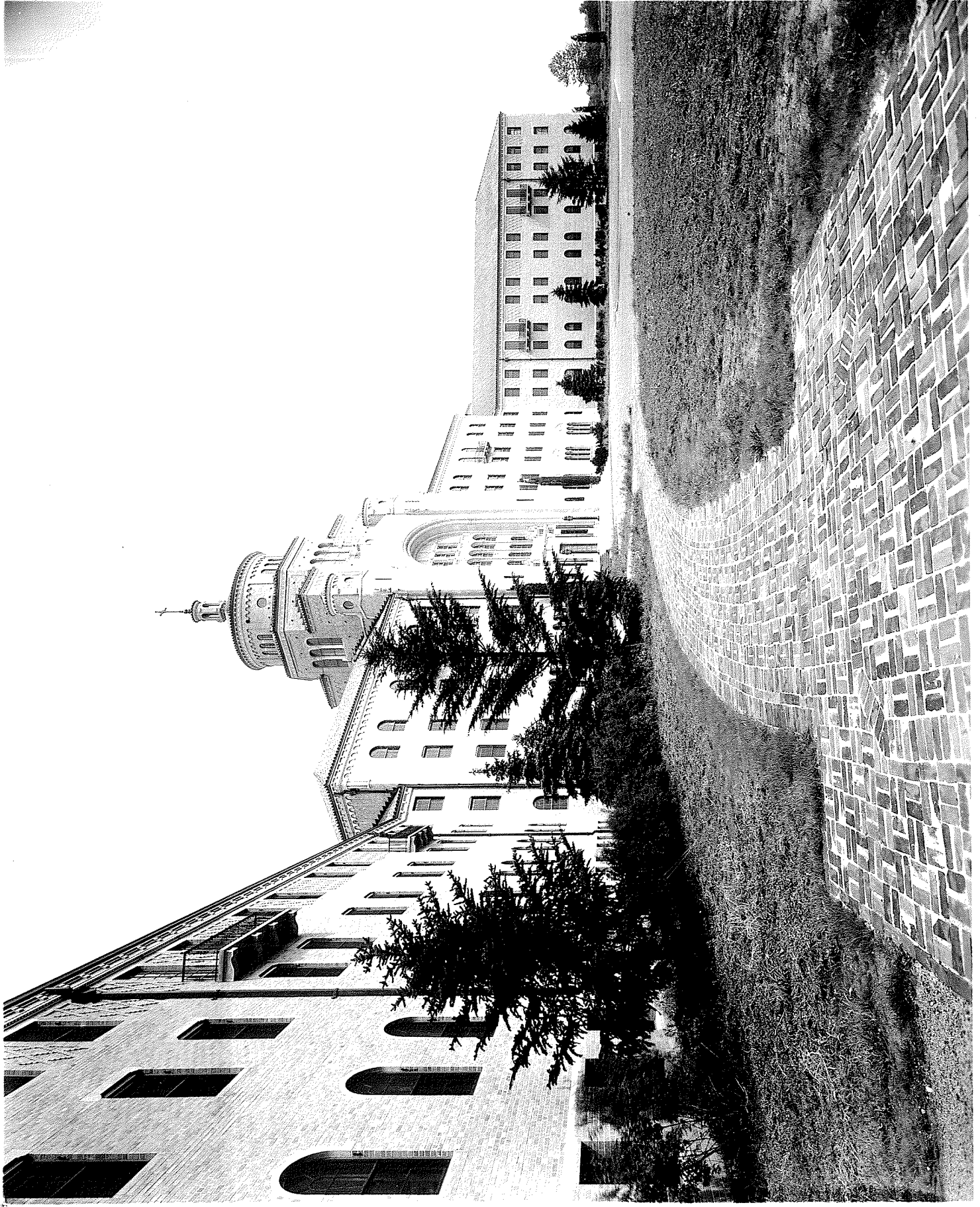

THE AMERICAN INSTITUTE OF ARCHITECTS ARCHIVES For information or study purposes only. Not to be recycled, quoted, or published without written permission from the AIA Archives, 1735 New York Ave. NW, Washington, DC 20006



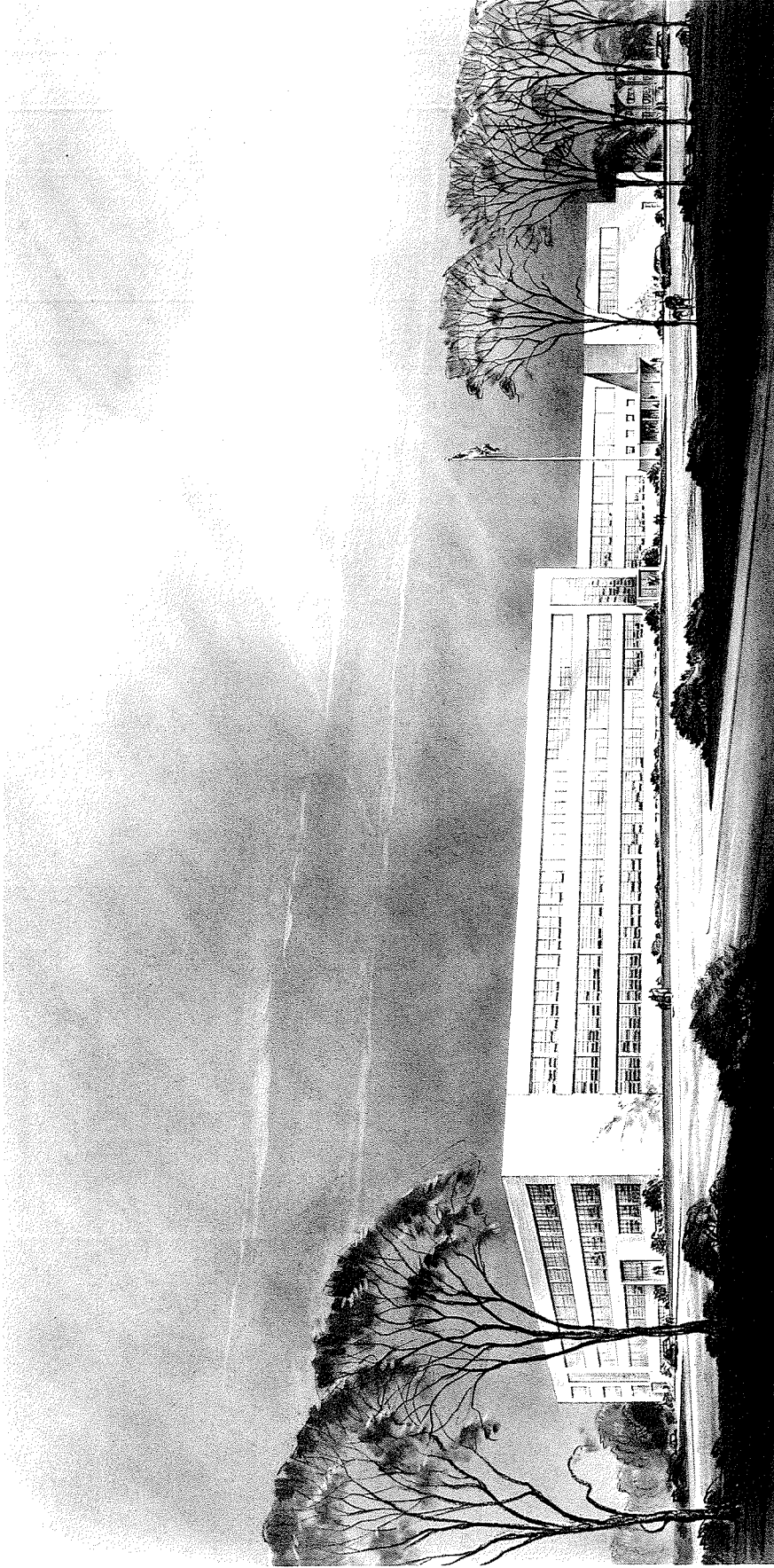

JUNIOR HIGH SCHOOL #117 BROOKLYN, N.Y.
BOARD OF EDUCATION CITY OF NEW YORK

ROBERT J. REILEY & ASSOCIATES
ARCHITECTS - 45 WEST 45TH ST. N. Y. C.

ST. CHARLES HOSPITAL
EAST TOLEDO, OHIO

(1951)

KEATING HALL
FORDHAM UNIVERSITY
NEW YORK, NEW YORK

(1932)

IMMACULATE CONCEPTION SEMINARY
HUNTINGTON, L. I.

(1928)

THE BISHOP MCDONNELL MEMORIAL HIGH SCHOOL
Eastern Parkway & Classon Ave.,
Brooklyn, N. Y.

J. H. S. #117 - BROOKLYN, N. Y.

BOARD OF EDUCATION CITY OF NEW YORK