

**IMPORTANT NOTE**—If you reside or have your principal office in the localities of a Chapter or Chapters of The Institute which are opposed to the "Architects' Roster" or the "Register of Architects Qualified for Federal Public Works", do not answer or fill out the questionnaire.

CITY OF Mt. Carmel

STATE OF Illinois ✓

DATE April 30 1946

*So. Ill  
Chap.*

## QUESTIONNAIRE FOR ARCHITECTS' ROSTER AND/OR REGISTER OF ARCHITECTS QUALIFIED FOR FEDERAL PUBLIC WORKS

**TYPING IS MANDATORY. PARTNERSHIPS SHOULD MAKE A JOINT RETURN ONLY.**  
Pink copy is to be retained by the author; other copies to be mailed to The American Institute of Architects, 1741 New York Avenue, N. W., Washington 6, D. C.

1. (a) **FIRM** (individual or partnership) Keith G Reeve Architect and Engineer
- (b) **FORMER FIRM**, if any.....
2. **BUSINESS ADDRESS** American National Bank Bldg, Mt. Carmel Illinois.
3. **YEAR ESTABLISHED** 1930

4. PERSONAL HISTORIES OF PRINCIPALS	Name of Principal	Name of Principal
	<u>Keith Graham Reeve.</u>	

Furnish data complete, but keep to essentials. Describe each member of firm individually; if more than two, append extra sheets.

- (a) **Date of Birth** Feb 10 1898
- (b) **Education** Edwardsport Ind. High School 1916  
University of Illinois. B.S. M.A. in Architecture  
Travel and study in Europe 1926.

- (c) **Experience Prior to Own Practice**  
(Give architect or architectural firm affiliations, positions held, and approximate dates of employment.)  
Instructor of Design University of Illinois 1925-29  
Assistant Prof. of Design. Alabama Polytechnic 1929-1932  
Associate " " " " " " 1932-1938  
Senior Critic in Design University of Florida 1938-1940

I practiced Architecture on the side during all this teaching period except at Florida.

- (d) **Commenced Practice** Mt. Carmel Illinois 1940
- (e) **Number of Years a Principal** 20 years.

THE AMERICAN INSTITUTE OF ARCHITECTS ARCHIVES For information or study purposes only. Not to be recycled, quoted, or published without written permission from the AIA Archives, 1735 New York Ave. NW, Washington, DC 20006

(f) **Architectural Licenses**

(Give State, Number and Year Issued.)

Illinois	Engineers	1946	Certificate No	223
Illinois	By Examination	1925	Certificate No	1961
Alabama	By Reciprocity	1928	"	65
Georgia	By "	1937	"	128
Florida	by "	1938	"	1207
Indiana	N.C.A.R.B.	1940	"	542.

(g) **Professional Societies and Offices Held**

Scarab.  
American Institute of Architects.  
Illinois Society of Engineers.

(h) **Service in World Wars I and II.** (Append data if desired.)

World War 1

(i) **Civic Activities**

Rotary Club Youth Activities.  
Masonic lodge  
Elks Club  
Forty and Eight, of American Legion.

**5. CONSULTANTS USUALLY EMPLOYED:**

(If a member of your staff, so state)

(a) **STRUCTURAL ENGINEERS**

Name of Firm or Individual..... Mr Shaw of Mesker Steel Co.  
Business Address ..... Evansville 8 Indiana

(b) **HEATING & VENTILATING ENGINEERS**

Name of Firm or Individual..... Mr George Horch Constltng Engineer  
Business Address 1401 Chemical Bldg & 21 Olive St St Louis Mo.

(c) **ELECTRICAL ENGINEERS**

Name of Firm or Individual..... Above Firm  
Business Address .....

(d) **PLUMBING OR SANITARY ENGINEERS**

Name of Firm or Individual..... Above Firm However I Do Most of it  
Business Address ..... Myself.

(e) **LANDSCAPE ARCHITECTS**

Name of Firm or Individual..... Mr Peterson Urbana Illinois.  
Business Address .....

6. **OTHER REMARKS RE QUALIFICATIONS:** During Summer Vacations I have worked  
 (Append extra sheet if necessary)

in th Office of Sutton and Routt Architects  
 Vincennes Indiana.

I worked For Miller and Yeager of TerreHaute Indiana on the  
 George Field project during the War.

7. **SUMMARY OF PROJECT COSTS:**

	Largest Single Job	All Jobs Valuation	Annual Average
Work Completed 1930-1940	Shawneetoun Grade School	\$130,000	\$ 300,000.00
Work Completed 1941-1946	Farm Bureau Bldg. Not Quite Finished		\$80,000.00
Current Work under construction or working drawings authorized	Factory Bldg , Robibson Illinois		\$140,000.00
	American Legion Bldg. Mt Carmel Ill.	\$ 65,00.00	

8. **REPRESENTATIVE WORK FOR WHICH YOU WERE ARCHITECT OR WERE ASSOCIATED WITH OTHERS:**

(a) **Three Projects Not Exceeding Cost of \$300,000:**

Name of Project	Cost	Location	Owner
First Methodist Church	\$120,000.00	Mt Carmel Ill.	Trustees.
Vocational , Domestic and Band Bldg.		Mt Carmel High School	
Four grade schools in the		City of Mt Carmel Ill.	

(b) **Three Projects Costing From \$300,000 to \$1,000,000:**

Name of Project	Cost	Location	Owner
.....	.....	.....	.....
.....	.....	.....	.....
.....	.....	.....	.....

(c) **Three Projects Costing Over \$1,000,000:**

Name of Project	Cost	Location	Owner
.....	.....	.....	.....
.....	.....	.....	.....
.....	.....	.....	.....

9. PHOTOGRAPHS/PHOTOSTATS:

The author submits herewith photographs or photostats (size 8" x 10") of several buildings for which he has been the Architect, as follows: (N.C.A.R.B. presentation acceptable.)

Two Views of First Methodist Church ( Associated with Lester Routt of Vincennes Ind.  
American Legion Bldg.  
First Baptist Remodel Job. All of Mt Carmel, Ill.

I am sorry that I do not have photographs to send at this time.

10. COLLABORATION WITH JUNIOR ARCHITECTS:

- (a) If an established individual or firm, are you willing to collaborate with other firms or individuals which would permit junior architects to qualify and help further their professional careers?

I am willing to collaborate other firms either junior ou Senior.

- (b) If in private practice at this time, name associates (if additional architects are to be added to your organization) for the purpose of qualifying:

Lester Routt of Vincennes Indiana has associated with me on projects

- (c) If not in private practice at this time, name established architect or firm with whom you have agreed to collaborate, for the purpose of qualifying:

11.(a) I/We wish to be  included in the Architects' Roster  
do not wish to be

(b) I/We would like to be  considered for the Register of Architects Qualified for Federal Public Works  
do not wish to be

I/We hereby certify that the above is a true statement of facts.

Name of Firm or Individual Keith G Reeve Architect and Engineer.  
Mt Carmel Illinois

Signed by all Principals:

Keith G Reeve



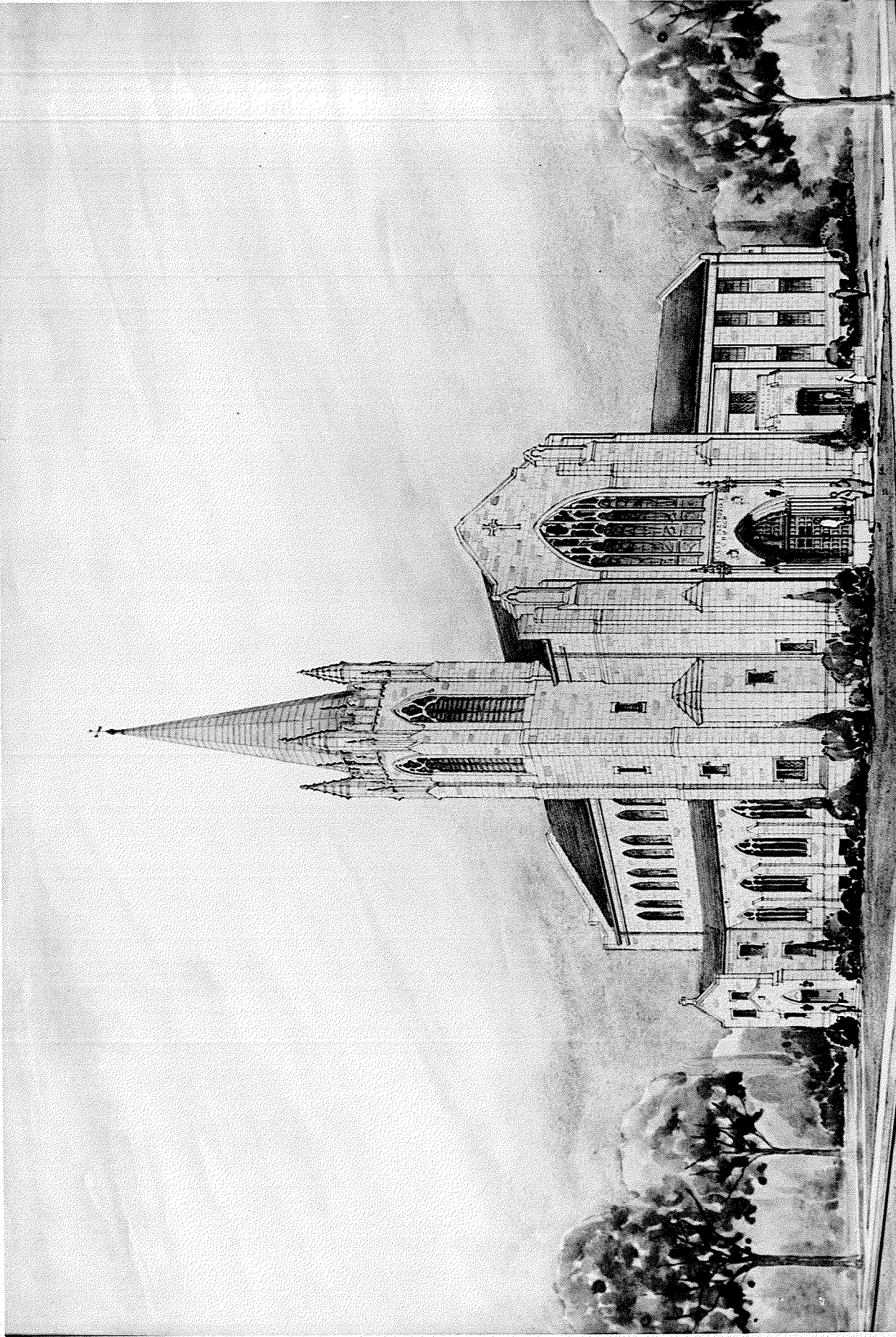

ST. CHARLES ILL.

W. CARRUTHERS ILL.

LESTER W. ROYLT - ENGINEER ARCHITECTS.



Mt. Carmel, Illinois, Friday, July 20, 1945

## FRONTAL SKETCH OF THE PROPOSED AMERICAN LEGION HOME

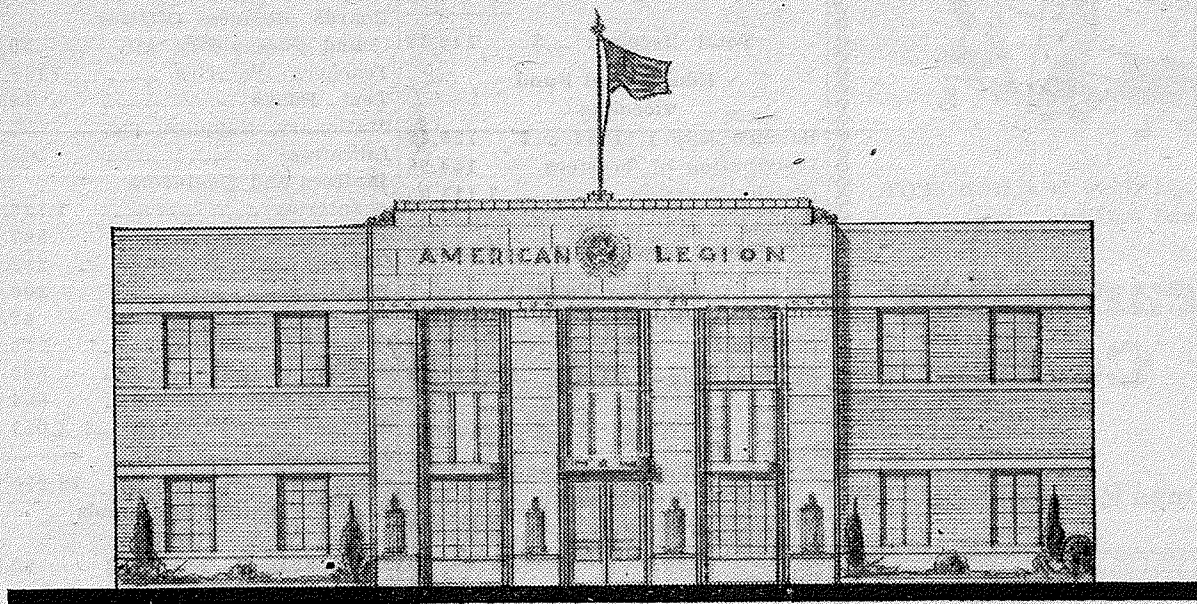

The above is a sketch of the proposed American Legion Home to be erected in the 700 block on Market street. The building of the new Home is being sponsored by Wabash Post No. 423, American Legion and is to be a Memorial to the veterans of the county.

The arrangements are to be such

as to best serve the returning veteran, many of whom will be wounded and in dire need of assistance, and to be an aid in rejuvenating hundreds of veterans of the county and help them to get back to the American way of life.

Just now the campaign is being started to finance the building of

the Home and to have it in readiness.

A budget of \$45,000.00 is needed in this work and will easily realized with the cooperation of everyone in the county. It is indicated that everyone has a personal interest in some one or more veterans and will have a personal interest in the erection of this Memorial to them.



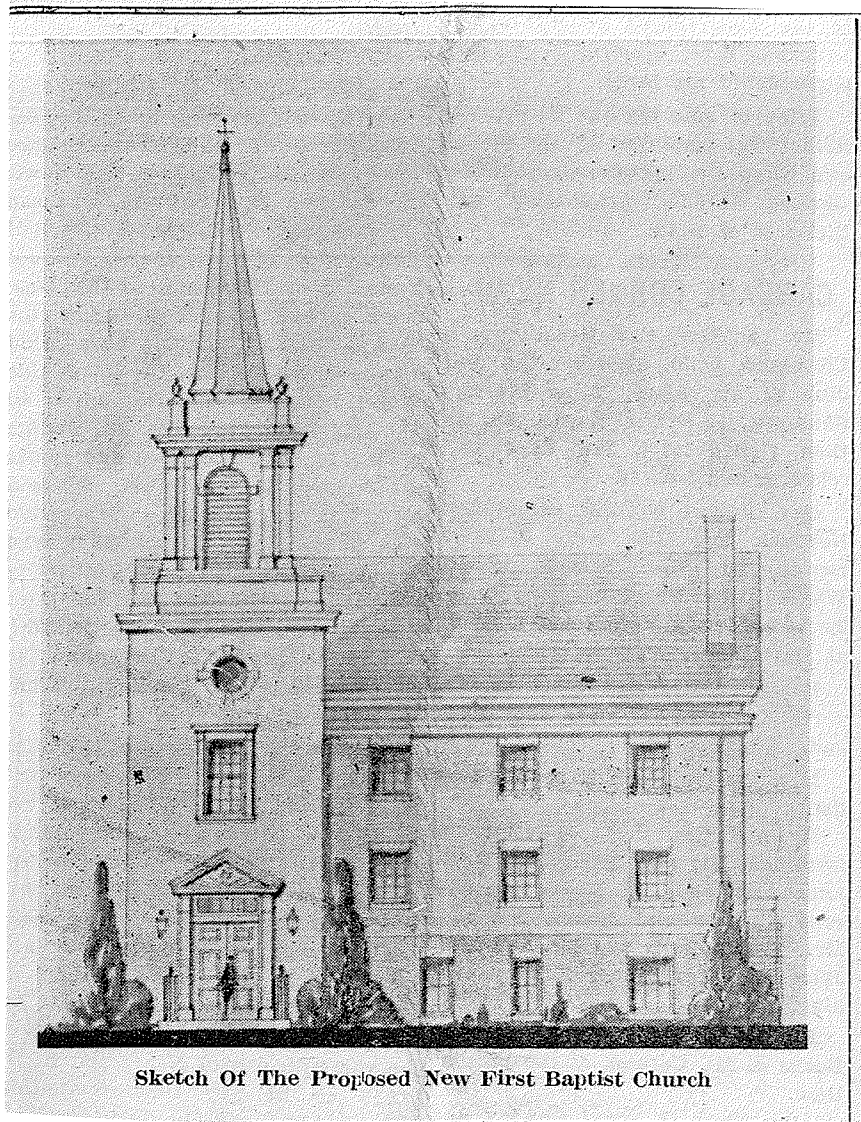

Sketch Of The Proposed New First Baptist Church

in  
Pr



THE AMERICAN INSTITUTE OF ARCHITECTS ARCHIVES For information or study purposes only. Not to be recycled, quoted, or published without written permission from the AIA Archives, 1735 New York Ave. NW, Washington, DC 20006

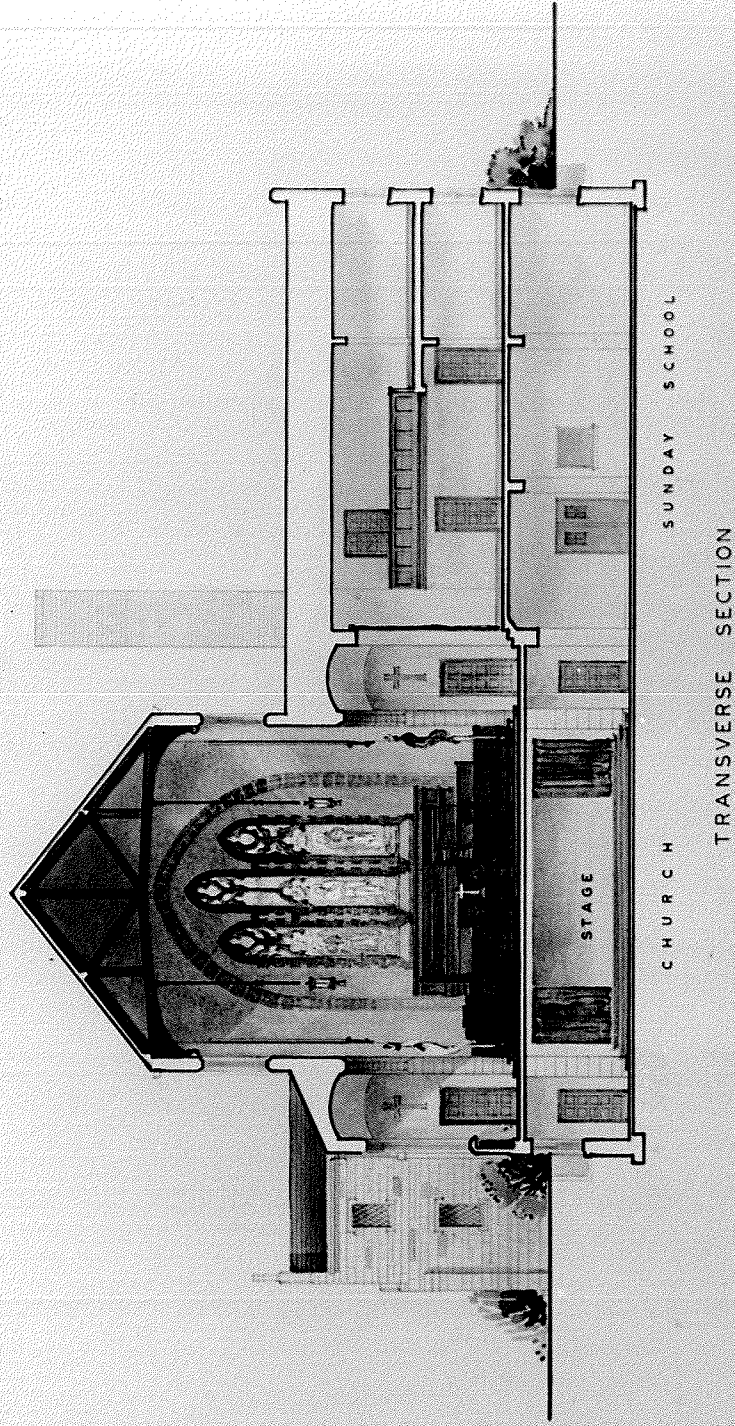

THE FIRST METHODIST CHURCH  
MT. CARMEL, ILLINOIS

LESTER W. ROYLT - KEITH G. REEVE  
ARCHITECTS

[handwritten note clipped to images says "I made above renderings"]



NOTE: The American Institute of Architects in compiling, keeping and servicing this Architects' Roster, does so purely as a service to the profession. The A.I.A. has not checked this questionnaire for accuracy and assumes no responsibility as to the statements herein.

CITY Auburn COUNTY Lee  
 STATE Alabama  
 DATE March 8, 1949

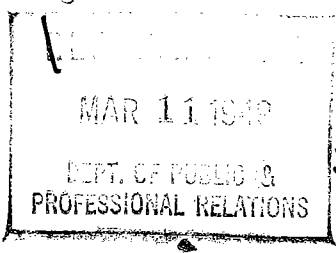

## QUESTIONNAIRE FOR ARCHITECTS' ROSTER

**TYPING IS MANDATORY. PARTNERSHIPS SHOULD MAKE A JOINT RETURN ONLY.**

Green copy to be retained by the author; original and other copy to be mailed to the Director of Public and Professional Relations, The American Institute of Architects, 1741 New York Avenue, N. W., Washington 6, D. C.

1. (a) **FIRM** (individual or partnership) Keith G. Reeve, Professor of Architecture
- (b) **FORMER FIRM**, if any Keith G. Reeve, Architect, Mt. Carmel, Ill.
2. **BUSINESS ADDRESS** Alabama Polytechnic Institute, Auburn, Alabama
3. **YEAR ESTABLISHED** \_\_\_\_\_

4. PERSONAL HISTORIES OF PRINCIPALS	Name of Principal	Name of Principal
	<u>Keith G. Reeve</u>	

Furnish data complete, but keep to essentials. Describe each member of firm individually; if more than two, append extra sheets.

- (a) **Date of Birth** February 10, 1898
- (b) **Education** University of Illinois, B.S. and M.A. in Architecture  
Travel and study in France, Italy, and England.

(c) **Experience Prior to Own Practice**  
 (Give architect or architectural firm affiliations, positions held, and approximate dates of employment.)

<u>Instructor of Architecture</u>	<u>University of Ill. - 1925-29</u>
<u>Asso. Prof. of Architecture</u>	<u>Alabama Polytech. - 1928-36</u>
<u>Professor of Architecture</u>	<u>University of Fla. - 1936-39</u>
<u>" " "</u>	<u>Ala. Poly. Inst. - 1946-49</u>

- (d) **Commenced Practice** Auburn, Ala., 1930-35; Mt. Carmel, Ill., 1939-46; Auburn, 1946-49.
- (e) **Number of Years a Principal** 19 years.

THE AMERICAN INSTITUTE OF ARCHITECTS ARCHIVES. For information or study purposes only. Not to be recycled, quoted, or published without written permission from the AIA Archives, 1735 New York Ave. NW, Washington, DC 20006

(f) **Architectural Licenses**

(Give State, Number and Year Issued.)

Alabama, #294 - 1933

Illinois, #1961 - 1925

Georgia, #361 - 1935

Florida, 1207 - 1938

(g) **Professional Societies and Offices Held**

A. I. A.

Ala. State Board for Registration of Architects, Secretary

Scarab Professional Fraternity

(h) **Service in World Wars I and II.** (Append data if desired.)

World War I - Navy

(i) **Civic Activities**

Rotary Club

Baptist Church

Mason

American Legion 40 and 8

**5. CONSULTANTS USUALLY EMPLOYED:**

(If a member of your staff, so state)

(a) **STRUCTURAL ENGINEERS**

Name of Firm or Individual Mr. H. P. Shaw, Mesker Steel Co.

Business Address Evansville, Ind.

(b) **HEATING & VENTILATING ENGINEERS**

Name of Firm or Individual

Business Address

(c) **ELECTRICAL ENGINEERS**

Name of Firm or Individual

Business Address

(d) **PLUMBING OR SANITARY ENGINEERS**

Name of Firm or Individual

Business Address

(e) **LANDSCAPE ARCHITECTS**

Name of Firm or Individual

Business Address



6. OTHER REMARKS RE QUALIFICATIONS:

(Append extra sheet if necessary) Have worked in collaboration with Lester Rout, Architect, Vincennes, Ind. on a number of projects. Had charge of 1/3 construction of George Field, Lawrenceville, Illinois.

7. REPRESENTATIVE WORK FOR WHICH YOU WERE OR ARE ARCHITECTS; OR WERE OR ARE ASSOCIATED WITH OTHERS:

Name of Project	Location	Date	Cost	Architect or Associate Architect
Methodist Church	Mt. Carmel, Ill.	1946	\$200,000	Lester Rout
Amer. Legion Bldg.	" " "	1946	80,000	none
Coleman Residence	" " "	1944	15,000	
Rehnquist Residence	" " "	1945	40,000	
Heath Residence	Robinson, Ill.	1940	50,000	
Hon Residence	Grayville, Ill.	1941	60,000	
New Shawneetown				
Grade School	Shawneetown, Ill.	1942	170,000	
Hospital	Robinson, Ill.	1941	70,000	

THE AMERICAN INSTITUTE OF ARCHITECTS ARCHIVES For information or study purposes only. Not to be recopied, quoted, or published without written permission from the AIA Archives, 1735 New York Ave. NW, Washington, DC 20006

8. PHOTOGRAPHS/PHOTOSTATS (Not Mandatory):

The author submits herewith photographs or photostats (size 8" x 10") of several buildings for which he has been the Architect, as follows: (N.C.A.R.B. presentation acceptable.)

-----  
-----  
-----  
-----  
-----

9. COLLABORATION WITH OTHER ARCHITECTS:

(a) As an established individual or firm, are you willing to collaborate with other firms or individuals?

Yes

(b) Are you and/or your firm agreeable to accepting supervision of work where designs are produced by others— or vice versa?

No

(c) List firms (or individuals) with which you are associated at present or have an associate or working agreement: (Please furnish a letter from the other party verifying the association.)

At present I am in a firm with Dean Frank M. Orr.

10. I/WE DO  DO NOT  DESIRE TO HAVE OUR (THIS) QUESTIONNAIRE MADE AVAILABLE TO GOVERNMENTAL AGENCIES.

I/We hereby certify that the above is a true statement of facts.

Name of Firm or Individual \_\_\_\_\_

Signed by all Principals: Keith G. Reeve, Prof. of Architecture





STATE Alabama  
CITY Auburn COUNTY Lee  
DATE February 13, 1953

## ARCHITECTS' ROSTER QUESTIONNAIRE

### TO EVERY ARCHITECT IN THE UNITED STATES AND ITS POSSESSIONS:

The Architects' Roster is maintained by The American Institute of Architects as a service to the profession as a whole and to agencies of the United States Government. Every registered architect, whether or not a member of The Institute, is eligible for inclusion in the Roster. The Institute maintains custody of the Roster, keeps it up to date and in good order for use. The Roster is available to any representative of the Government and to representatives of foreign governments in Washington. Reference may be made to The Architects' Roster in negotiations with government agencies and other interested parties. Experience with the Roster since its establishment in 1946 has shown its usefulness. Growing out of an earlier Register of architects qualified for public works, The Roster provides at The Octagon an accurate, current record of the qualifications and achievements of members of the profession. It allows a positive and helpful response to requests for factual information on architects, and in that way constitutes a service to the profession.

The American Institute of Architects assumes no responsibility for the accuracy of statements made in this Questionnaire. The obligation to maintain this record as a current description of an architectural firm rests with the firm, and supplementary record forms are available for this purpose.

---

### PARTNERSHIPS SHOULD MAKE A JOINT RETURN ONLY.

Original and one copy to be mailed to THE ARCHITECTS' ROSTER, The American Institute of Architects, 1735 New York Avenue, N. W., Washington 6, D. C. One copy to be retained by the author.

- 1 a FIRM** (Indicate whether individual, partnership or corporation.)  
Keith G. Reeve, Architect
- b FORMER FIRM**, Name if any.....Orr and Reeve, Architects
- 2 STREET ADDRESS**.....222 Woodfield Drive Phone.....265-J
- 3 YEAR ESTABLISHED**.....1946

**4 PERSONAL HISTORIES OF PRINCIPALS**

Furnish data complete, but keep to essentials. Describe each member of firm individually; if more than four, append extra sheets.

Firm has been dissolved

NAME OF PRINCIPAL

NAME OF PRINCIPAL

a Date of Birth.....

b Place of Birth.....

c Education.....

**d Experience Prior to Own Practice**

(Give architect or architectural firm affiliations, positions held, and approximate dates of employment.)

Most of my time since 1925 has been spent in the teaching profession at the following: University of Illinois (1925-29); Alabama Polytechnic Institute (1929-36); University of Fla. (1936-39); During the years 1940-1946 I practiced Architecture alone at Mt. Carmel, Illinois.

e Commenced Practice..... 1946

f Number of Years a Principal..... 6

**g Architectural Licenses** (Give State, Number and Year issued.)

Alabama No. 294 1934  
Illinois 1961 1925 (examination)  
Georgia 361 1934  
Registered Engineer in the State of Illinois  
I have also been registered in Florida and Indiana but have let them lapse.

**h Membership in Professional Societies and Offices Held**

A.I.A.  
Scarabs

**i Service in World Wars I and II** (Append data if desired.)

Navy, World War I  
Built airports in World War II

**j Civic Activities**

Rotary, Mason, Sons of the American Revolution, Elks,  
Baptist Church

THE AMERICAN INSTITUTE OF ARCHITECTS ARCHIVES For information or study purposes only. Not to be recopied, quoted, or published without written permission from the AIA Archives, 1735 New York Ave. NW, Washington, DC 20006



**5 REMARKS CONCERNING QUALIFICATIONS OF FIRM**

(This space is best used to present qualifying information such as number of employees, amount of office space, financial information and other information presumed of interest to a prospective client. Append extra sheet or use back of this form, if necessary.)

I do not accept work over \$ 500,000.00. Three draftsmen and a stenographer are employed in my office. Half of our work is residences and the other half commercial.

**6 CONSULTANTS USUALLY EMPLOYED: (If a member of your staff, so state.)**

**a STRUCTURAL ENGINEERS**

Name of Firm or Individual.....  
Business Address.....

**b HEATING AND VENTILATING ENGINEERS**

Name of Firm or Individual..... Mr. Hopkins  
Business Address..... Columbus, Georgia

**c ELECTRICAL ENGINEERS**

Name of Firm or Individual..... Mr. Parker  
Business Address..... Montgomery, Alabama

**d PLUMBING OR SANITARY ENGINEERS**

Name of Firm or Individual..... We do this in our own office.  
Business Address.....

**e LANDSCAPE ARCHITECTS**

Name of Firm or Individual..... Professor Samuel P. Snow  
Business Address..... Alabama Polytechnic Institute, Auburn, Ala.

**f OTHER (Civil, Foundation or Mechanical Engineers, Appraiser, Equipment Designers, Valuers, Industrial Layout Engineers, etc.)**

.....  
.....  
.....  
.....  
.....

THE AMERICAN INSTITUTE OF ARCHITECTS ARCHIVES For information or study purposes only. Not to be recycled, quoted, or published without written permission from the AIA Archives, 1735 New York Ave. NW, Washington, DC 20006





**8 PHOTOGRAPHS/PHOTOSTATS**

Not mandatory. Submit herewith photographs or photostats (size 8" x 10") of several buildings for which you have been the Architect, as follows: (N.C.A.R.B. presentation acceptable.)

.....  
.....  
.....  
.....  
.....

**9 COLLABORATION WITH OTHER ARCHITECTS:**

**a** As an established individual firm, are you willing to collaborate with other firms or individuals?

**Yes**

.....

**b** Are you and/or your firm agreeable to accepting supervision of work where designs are produced by others—or vice versa?

**No**

.....

**c** List firms (or individuals) with which you are associated at present or have an associate or working agreement: (Please furnish a letter from the other party verifying the association.)

.....  
.....  
.....  
.....  
.....  
.....  
.....  
.....

---

**10 THIS QUESTIONNAIRE MAY BE MADE AVAILABLE TO GOVERNMENTAL AGENCIES**

yes

no

---

The undersigned hereby certify that the above is a true statement of facts.

Name of Firm or Individual Keith G. Reeve, Architect

Signed by all Principals: .....

.....  
.....  
.....  
.....  
.....

THE AMERICAN INSTITUTE OF ARCHITECTS ARCHIVES For information or study purposes only. Not to be recopied, quoted, or published without written permission from the AIA Archives, 1735 New York Ave. NW, Washington, DC 20006