

IMPORTANT NOTE—If you reside or have your principal office in the localities of a Chapter or Chapters of The Institute which are opposed to the "Architects' Roster" or the "Register of Architects Qualified for Federal Public Works", do not answer or fill out the questionnaire.

CITY OF Cincinnati

STATE OF Ohio

DATE June 7, 1946

QUESTIONNAIRE FOR ARCHITECTS' ROSTER AND/OR REGISTER OF ARCHITECTS QUALIFIED FOR FEDERAL PUBLIC WORKS

TYPING IS MANDATORY. PARTNERSHIPS SHOULD MAKE A JOINT RETURN ONLY.
Pink copy is to be retained by the author; other copies to be mailed to The American Institute of Architects, 1741 New York Avenue, N. W., Washington 6, D. C.

1. (a) **FIRM** (individual or partnership) Potter, Tyler & Martin
- (b) **FORMER FIRM**, if any _____
2. **BUSINESS ADDRESS** 35 East Seventh Street, Cincinnati 2, Ohio
3. **YEAR ESTABLISHED** 1933

4. PERSONAL HISTORIES OF PRINCIPALS	Name of Principal	Name of Principal
	<u>Russell S. Potter</u>	<u>Edgar D. Tyler</u>

Furnish data complete, but keep to essentials. Describe each member of firm individually; if more than two, append extra sheets.

- (a) **Date of Birth** Aug. 20, 1897 September 27, 1897
- (b) **Education** B.S. In Arch. Univ. of Pennsylvania 1918 B. S. in Arch. Univ. of Pennsylvania 1920
Graduate Work " " " 1919-20 M. Arch. " " " 1922
Atelier Wynkoop, New York, N.Y. 1920-
21

- (c) **Experience Prior to Own Practice**
(Give architect or architectural firm affiliations, positions held, and approximate dates of employment.)
- | | |
|--|--|
| <u>Stewardson & Page, Phila., 1919-20</u> | <u>Charles A. Platt, New York 1923-26</u> |
| <u>Geo. B. Post & Sons, New York 1921-22</u> | <u>Mott B. Schmidt, New York 1926-27</u> |
| <u>Harry Hake, Cincinnati 1922-27</u> | <u>Staff Architect, Cincinnati</u> |
| <u>Samuel Hannaford & Sons, Cincinnati, Ohio 1927-28</u> | <u>Union Terminal, (Design of all buildings except passenger station. Supervision of construction of all building) 1928-1933</u> |

- (d) **Commenced Practice** 1928 1928

- (e) **Number of Years a Principal** 18 18

4 Personal Histories
of Principals

	Name of Principal	Name of Principal
	<u>Geo. Marshall Martin</u>	<u>G. Frederic Roth</u>
a) Date of Birth	<u>July 10, 1897</u>	<u>January 18, 1905</u>
b) Education	<u>B.S. in Architecture</u> <u>University of Pennsylvania 1920</u>	<u>B.S. in Architecture</u> <u>University of Cincinnati 1927</u> <u>M.S. in Architecture</u> <u>University of Cincinnati 1929</u>
c) Experience Prior to Own Practice	<u>Nevins & Wisshmeyer, Louisville</u> <u>1920-1921</u> <u>Harry Hake, Cincinnati 1921-32</u>	<u>Harry Hake 1927-29</u>
d) Commenced Practice	<u>1926</u>	<u>1931</u>
e) Number of Years a Principal	<u>20</u>	<u>15</u>

(f) Architectural Licenses

(Give State, Number and Year Issued.)

Russell S. Potter	Edgar D. Tyler
Ohio 293 (1932)	Ohio 683 (1932)
Kentucky 181 (1937)	
N.C.A.R.B. 132 (1938)	

(g) Professional Societies and Offices Held
 Cincinnati Chapter, A.I.A. V. Pres.
 Architects Soc. of Ohio, 2nd V. Pres.
 Engineering Society of Cincinnati

Cincinnati Chapter, A.I.A.
 Architects Society of Ohio

(h) Service in World Wars I and II. (Append data if desired.)
 U. S. Marine Corps 1918-19

Coast Artillery, Fortress Monroe
 1918-19
 Lt. Col., U.S. Army Engineers
 1942-46
 Post Engineer, Columbus ASF Depot

(i) Civic Activities

5. CONSULTANTS USUALLY EMPLOYED:

(If a member of your staff, so state)

(a) STRUCTURAL ENGINEERS

Name of Firm or Individual	Wm. B. Ward	Hunter W. Hanly
Business Address	2959 Douglas Terrace Cincinnati, Ohio	123 E. Sixth St. Cincinnati, Ohio

(b) HEATING & VENTILATING ENGINEERS

Name of Firm or Individual	Wm. D. Ehlers	Wm. E. Bodenstein & W.W. Shuster
Business Address	1701 Union Trust Bldg. Cincinnati, Ohio	2nd National Bank Bldg. Cincinnati, Ohio

(c) ELECTRICAL ENGINEERS

Name of Firm or Individual	Wm. D. Ehlers	Wm. E. Bodenstein & W.W. Shuster
Business Address	1701 Union Trust Bldg. Cincinnati, Ohio	2nd National Bank Bldg. Cincinnati, Ohio

(d) PLUMBING OR SANITARY ENGINEERS

Name of Firm or Individual	Wm. D. Ehlers	Wm. E. Bodenstein & W.W. Shuster
Business Address	1701 Union Trust Bldg. Cincinnati, Ohio	2nd National Bank Bldg. Cincinnati, Ohio

(e) LANDSCAPE ARCHITECTS

Name of Firm or Individual	Henry Fletcher Kenney	Mrs. Eleanor Christie
Business Address	Five Mile Road Mt. Washington, Cincinnati Ohio	6960 Miami Blf. Dr. Mariemont, Ohio

(f) Architectural Licenses (cont'd)

Geo. Marshall Martin

Ohio 703 (1932)

N.C.A.R.B. (1938)

Geo. Frederic Roth

Ohio 600 (1931)

Kentucky 127 (1944)

N.C.A.R.B. (1944)

(g) Professional Societies and Offices Held

Cincinnati Chapter, A.I.A.

Architects Society of Ohio

Engineering Society of Cincinnati

Member Nat'l Comm. on War Memorials,
A.I.A.

Cincinnati Chapter, A.I.A.

Architects Society of Ohio

Membership Committee, American

Institute of Architects

(h) Service in World Wars I and II

U.S. Marine Corps 1918-19

Second Lieut. Aviation Pilot

(i) Civic Activities

State of Ohio Board of Building

Standards

Board of Education

Covington, Ky.

6. OTHER REMARKS RE QUALIFICATIONS:

(Append extra sheet if necessary)

Facilities - Drafting space for 15 men
Library, Private Offices, Business Office, Reception Room,
good collection of architectural books, periodicals current
and bound.

Personnel - Ten draftsmen
Secretarial Department

7. SUMMARY OF PROJECT COSTS:

	Largest Single Job	All Jobs Valuation	Annual Average
Work Completed 1930-1940	\$3,386,000	7,551,000	\$1,078,714 (1938-40)
Work Completed 1941-1946	3,409,000	6,998,500	1,331,400
Current Work under construc- tion or working drawings authorized	850,000	4,656,000	

8. REPRESENTATIVE WORK FOR WHICH YOU WERE ARCHITECT OR WERE ASSOCIATED WITH OTHERS:

(a) Three Projects Not Exceeding Cost of \$300,000:

Name of Project	Cost	Location	Owner
Wyoming Schools	\$265,000	Wyoming, Ohio	Wyoming Bd. of Education
Firehouse & Drill Tower	122,000	Cincinnati, Ohio	City of Cincinnati
Vertical Parachute Wind Tunnel	150,000	Dayton, Ohio	U.S. Army Engineer Corps

(b) Three Projects Costing From \$300,000 to \$1,000,000:

Name of Project	Cost	Location	Owner
Four Laboratory Buildings	\$315,000	Dayton, Ohio (Wright Field)	U.S. Army Engineer Corps
Laurel Homes Addition	838,000	Cincinnati, Ohio	Cinti. Met. Housing Auth
Skyway Park Dormitory Addn	497,000	Greene County, Ohio (Patterson Field)	Federal Public Housing Authority

(c) Three Projects Costing Over \$1,000,000:

Name of Project	Cost	Location	Owner
Laurel Homes Housing Project	\$3,386,000	Cincinnati, Ohio	Cinti. Met. Housing Auth
Lincoln Court	3,409,000	" "	" " " "
Dept. Store Garage & Warehouse	2,115,000	" "	The Jehn Shillito Co.

9. PHOTOGRAPHS/PHOTOSTATS:

The author submits herewith photographs or photostats (size 8" x 10") of several buildings for which he has been the Architect, as follows: (N.C.A.R.B. presentation acceptable.)

- Shillito Department Store
- Laurel Homes Housing Project
- Shelter at Cincinnati Zoo
- Fire House & Drill Tower

10. COLLABORATION WITH JUNIOR ARCHITECTS:

(a) If an established individual or firm, are you willing to collaborate with other firms or individuals which would permit junior architects to qualify and help further their professional careers?

yes, depending on circumstances

(b) If in private practice at this time, name associates (if additional architects are to be added to your organization) for the purpose of qualifying:

(c) If not in private practice at this time, name established architect or firm with whom you have agreed to collaborate, for the purpose of qualifying:

11.(a) I/We wish to be included in the Architects' Roster
do not wish to be

(b) I/We would like to be considered for the Register of Architects Qualified for Federal Public Works
do not wish to be

I/We hereby certify that the above is a true statement of facts.

Name of Firm or Individual Potter, Tyler & Martin

Signed by all Principals:

Russell S. Potter

Edmund Tyler

George Skotchdoop

Rowland Wallace Martin

THE AMERICAN INSTITUTE OF ARCHITECTS ARCHIVES For information or study purposes only. Not to be recycled, quoted, or published without written permission from the AIA Archives, 1735 New York Ave. NW, Washington, DC 20006



SHILLITO DEPARTMENT STORE

THE AMERICAN INSTITUTE OF ARCHITECTS ARCHIVES. For information or study purposes only. Not to be recycled, quoted, or published without written permission from the AIA Archives, 1735 New York Ave. NW, Washington, DC 20006



LAUREL HOMES PLAN
JAN. 9 - 1935

LAUREL HOMES HOUSING PROJECT

THE AMERICAN INSTITUTE OF ARCHITECTS ARCHIVES. For information or study purposes only. Not to be recycled, quoted, or published without written permission from the AIA Archives, 1735 New York Ave. NW, Washington, D.C. 20006

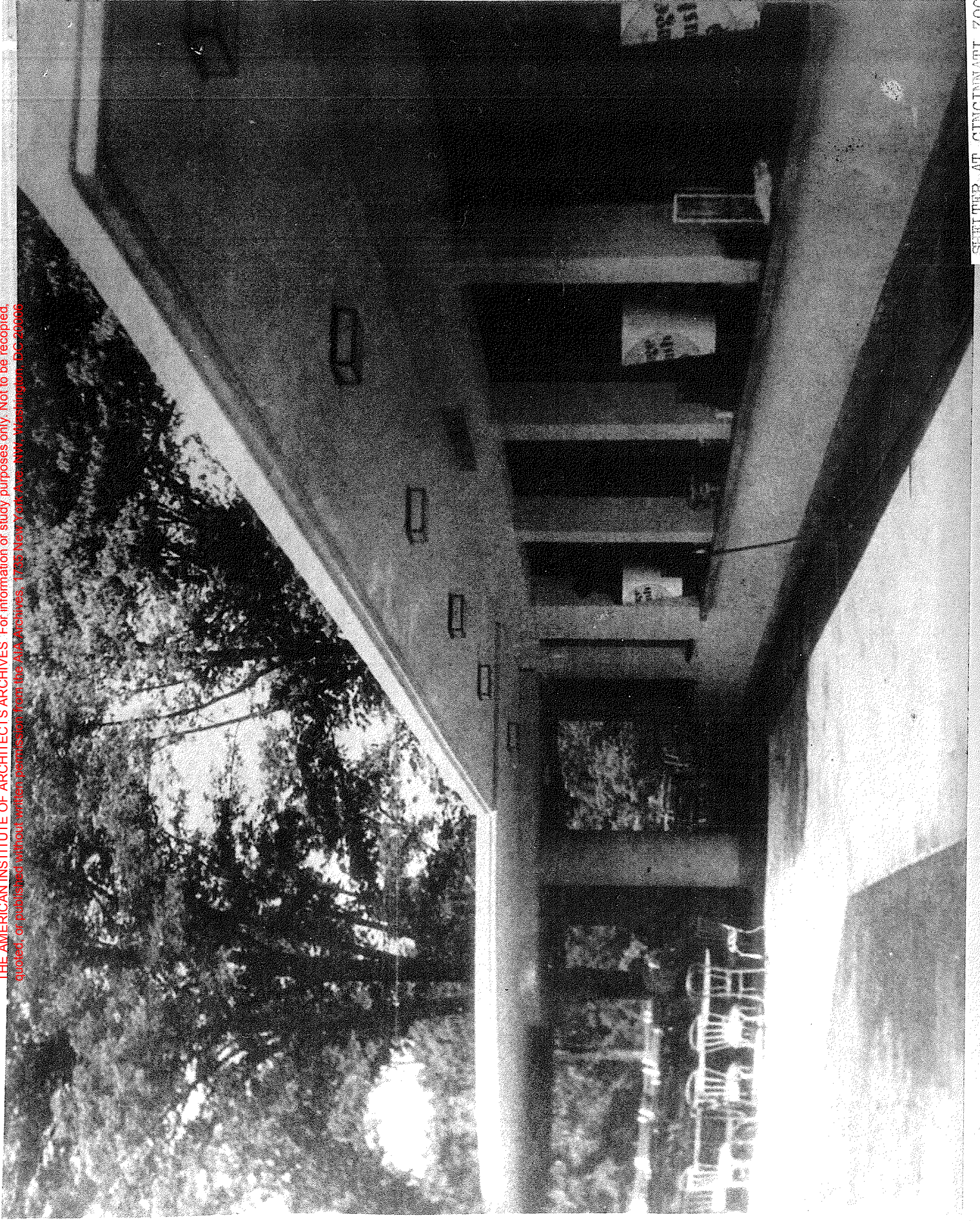

SHELTER AT CINCINNATI ZOO

THE AMERICAN INSTITUTE OF ARCHITECTS ARCHIVES For information or study purposes only. Not to be recycled, quoted, or published without written permission from the AIA Archives, 1735 New York Ave. NW, Washington, DC 20006

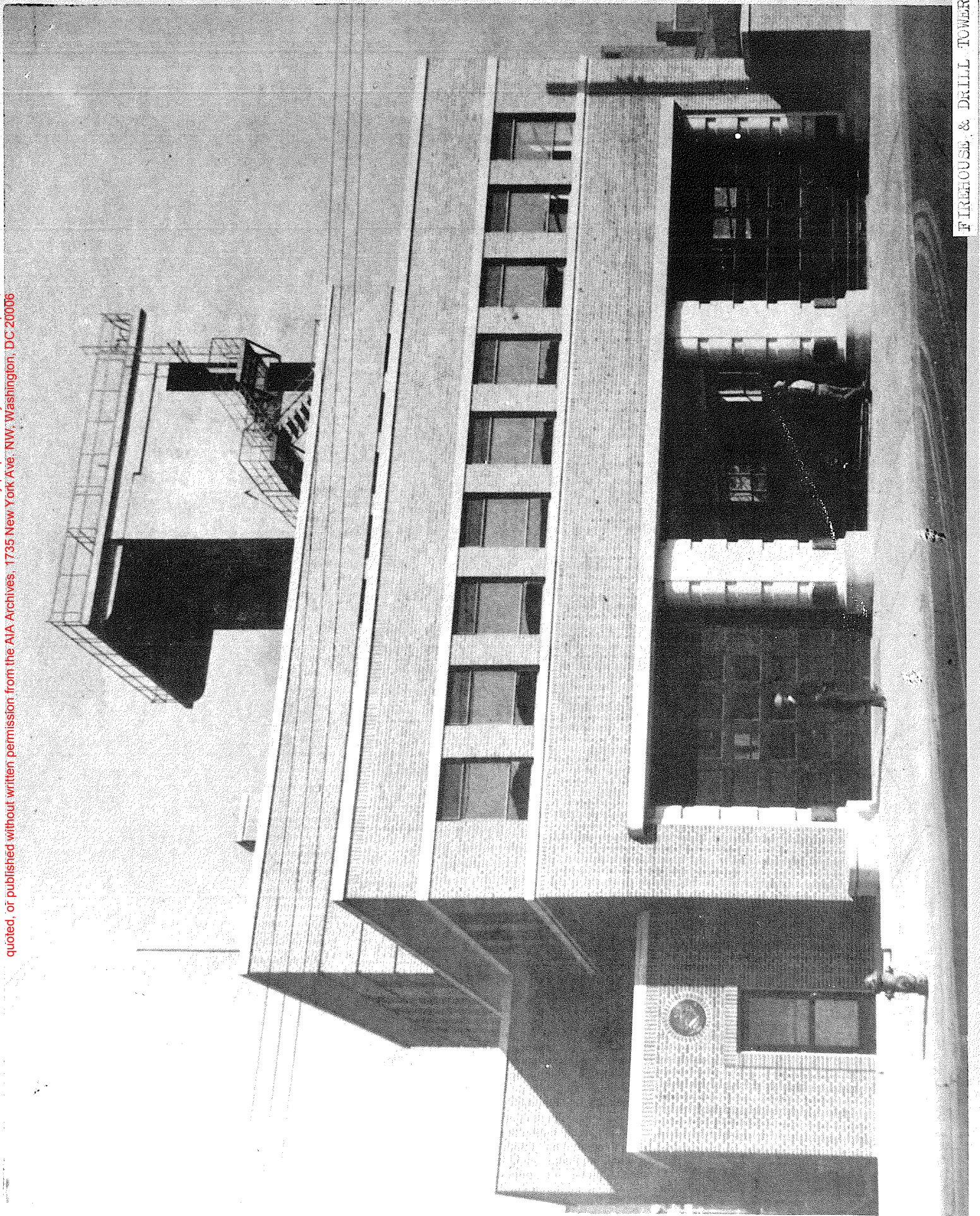

FIREHOUSE & DRILL TOWER