

RECEIVED

IMPORTANT NOTE—If you reside or have your principal office in the localities of a Chapter or Chapters of The Institute which are opposed to the "Architects' Roster" or the "Register of Architects Qualified for Federal Public Works", do not answer or fill out the questionnaire.

CITY OF Detroit

NOV 2 1946

STATE OF Michigan

EDMUND R. PURVES DATE November 1, 1946

*Detroit
Prof.*

QUESTIONNAIRE FOR ARCHITECTS' ROSTER AND/OR REGISTER OF ARCHITECTS QUALIFIED FOR FEDERAL PUBLIC WORKS

TYPING IS MANDATORY. PARTNERSHIPS SHOULD MAKE A JOINT RETURN ONLY. Pink copy is to be retained by the author; other copies to be mailed to The American Institute of Architects, 1741 New York Avenue, N. W., Washington 6, D. C.

- 1. (a) FIRM (individual or partnership) C. William Palmer
- (b) FORMER FIRM, if any Malcomson, Higginbotham & Palmer - 1924
- 2. BUSINESS ADDRESS 2675 Penobscot Building, Detroit 26, Michigan
- 3. YEAR ESTABLISHED 1914

4. PERSONAL HISTORIES OF PRINCIPALS	Name of Principal	Name of Principal
-------------------------------------	-------------------	-------------------

Furnish data complete, but keep to essentials. Describe each member of firm individually; if more than two, append extra sheets.

- (a) Date of Birth June 30, 1886
- (b) Education High School Graduate, Special architectural course Harvard University, 1 year study abroad

- (c) Experience Prior to Own Practice
(Give architect or architectural firm affiliations, positions held, and approximate dates of employment.)
- | | |
|--------------------------------|---------------------------------|
| <u>Albert Kahn - 1903-1910</u> | <u>Job Captain and Designer</u> |
| <u>Albert Kahn - 1913-1914</u> | <u>Designer</u> |
| | |
| | |
| | |
| | |
| | |
| | |
| | |
| | |

- (d) Commenced Practice 1914

- (e) Number of Years a Principal Since 1914

THE AMERICAN INSTITUTE OF ARCHITECTS ARCHIVES. For information or study purposes only. Not to be recycled, quoted, or published without written permission from the AIA Archives, 1735 New York Ave. NW, Washington, DC 20006

(f) **Architectural Licenses**

(Give State, Number and Year Issued.)

Michigan, No. 217 - since registration law
was enacted.

(g) **Professional Societies and Offices Held**

Michigan Society of Architects - President 1941-43
Detroit Chapter A.I.A. - President 1936-38
Engineering Society of Detroit - Civic Affairs Committee
Michigan Engineering Society - (Director for 2 years)

(h) **Service in World Wars I and II.** (Append data if desired.)

Captain U.S. Army (War I), Construction Division in Air
Service, A.E.F.
Commander U.S. Navy (War II), Seebee Construction Battalion,
Commander Pacific Area

(i) **Civic Activities**

None at present except as noted in (g).

5. CONSULTANTS USUALLY EMPLOYED:

(If a member of your staff, so state)

(a) **STRUCTURAL ENGINEERS**

Name of ~~Firm or~~ Individual Merrill Bush, formerly member of staff.
Business Address

(b) **HEATING & VENTILATING ENGINEERS**

Have employed both the following
firms on various projects from
1938 on -

Name of Firm or Individual
Business Address

(c) **ELECTRICAL ENGINEERS**

Nelson B. Hubbard, Mich. Theatre Bldg., Detroit
Geo. Wagshal Associates, 1131 Majestic Bldg.,
Detroit, Michigan

Name of Firm or Individual
Business Address " " "

(d) **PLUMBING OR SANITARY ENGINEERS**

Name of Firm or Individual
Business Address " " "

(e) **LANDSCAPE ARCHITECTS**

Name of Firm or Individual Wilcox and Laird, 1433 Dime Bank Bldg., Detroit
Business Address

6. **OTHER REMARKS RE QUALIFICATIONS:** Variety of work done by this office during the past 10 years should substantiate ability on all classes of Federal Public Works projects. Recently returned from the service. It is planned to organize a complete office incorporating both architectural and engineering personnel, possibly by associateship.

7. **SUMMARY OF PROJECT COSTS:**

	Largest Single Job	All Jobs Valuation	Annual Average
Work Completed 1930-1940	\$1,100,000.00	\$3,500,000.00	\$850,000.00
Work Completed 1941-1946 ³	See § (c)		
Current Work under construction or working drawings authorized	\$500,000.00 - also consulting architect for a \$3,000,000. building located in Detroit		

IN CHARGE AND

8. **REPRESENTATIVE WORK FOR WHICH YOU WERE ARCHITECT OR WERE ASSOCIATED WITH OTHERS:**

(a) **Three Projects Not Exceeding Cost of \$300,000:**

Name of Project	Cost	Location	Owner
None			

(b) **Three Projects Costing From \$300,000 to \$1,000,000:**

Name of Project	Cost	Location	Owner
None			

(c) **Three Projects Costing Over \$1,000,000:**

Name of Project	Cost	Location	Owner
Brewster Housing	\$3,500,000.	Detroit	Federal Housing
Parkside Housing	\$3,750,000.	Detroit	" "
Parkside Addition	\$1,756,000.	Detroit	" "
War Housing (Mich. 20050)	\$6,000,000.	Inkster, Mich.	Federal

9. PHOTOGRAPHS/PHOTOSTATS:

The author submits herewith photographs or photostats (size 8" x 10") of several buildings for which he has been the Architect, as follows: (N.C.A.R.B. presentation acceptable.)

See attached brochure

10. COLLABORATION WITH JUNIOR ARCHITECTS:

- (a) If an established individual or firm, are you willing to collaborate with other firms or individuals which would permit junior architects to qualify and help further their professional careers?

Yes

- (b) If in private practice at this time, name associates (if additional architects are to be added to your organization) for the purpose of qualifying:

See Item 6

- (c) If not in private practice at this time, name established architect or firm with whom you have agreed to collaborate, for the purpose of qualifying:

- 11.(a) I/We wish to be included in the **Architects' Roster**
do not wish to be

- (b) I/We would like to be considered for the **Register of Architects Qualified for Federal Public Works**
do not wish to be

I/We hereby certify that the above is a true statement of facts.

Name of Firm or Individual

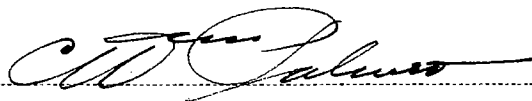

Signed by all Principals:

NOTE: The American Institute of Architects in compiling, keeping and servicing this Architects' Roster, does so purely as a service to the profession. The A.I.A. has not checked this questionnaire for accuracy and assumes no responsibility as to the statements made herein.

CITY Detroit COUNTY Wayne
 STATE Michigan
 DATE October 10, 1947

QUESTIONNAIRE FOR ARCHITECTS' ROSTER

TYPING IS MANDATORY. PARTNERSHIPS SHOULD MAKE A JOINT RETURN ONLY.

Green copy to be retained by the author; original and other copy to be mailed to the Director of Public and Professional Relations, The American Institute of Architects, 1741 New York Avenue, N. W., Washington 6, D. C.

1. (a) **FIRM** (individual or partnership) C. WILLIAM PALMER
- (b) **FORMER FIRM**, if any Malcomson, Higginbotham & Palmer
2. **BUSINESS ADDRESS** 2663 Penobscot Building, Detroit, Michigan
3. **YEAR ESTABLISHED** 27 years excluding war service

4. PERSONAL HISTORIES OF PRINCIPALS	Name of Principal	Name of Principal
	<u>C. WILLIAM PALMER</u>	

Furnish data complete, but keep to essentials. Describe each member of firm individually; if more than two, append extra sheets.

- (a) **Date of Birth** June 30, 1886
- (b) **Education**

<u>Milford High School</u>	<u>Graduate</u>
<u>Harvard University</u>	<u>Special course - no credits</u>
	<u>see attached letter of recognition</u>
<u>1 year's study abroad</u>	
- (c) **Experience Prior to Own Practice**
 (Give architect or architectural firm affiliations, positions held, and approximate dates of employment.)

<u>Draftsman</u>	<u>1903-1907</u>	<u>Albert Kahn's office-Detroit</u>
<u>"</u>	<u>1910</u>	<u>Stevens(Hospital Architect)-Boston</u>
<u>Designer</u>	<u>1914-1915</u>	<u>Albert Kahn's office, Detroit</u>
<u>Partner</u>	<u>1921-1924</u>	<u>Malcomson, Higgenbotham & Palmer, Det.</u>
<u>"</u>	<u>1915-1917</u>	<u>Dunlap & Palmer, Detroit</u>
- (d) **Commenced Practice** 1915
- (e) **Number of Years a Principal** 27 years

(f) **Architectural Licenses**

(Give State, Number and Year Issued.)

Michigan - Architect #217 - 1915
Michigan - Civil Engineer #4972 - 1944
Now in process of registration in Kentucky via NCARB
examination

(g) **Professional Societies and Offices Held**

Detroit Chapter A.I.A. - President
Michigan Society of Architects - Director 4 yrs. President 2 yrs
Michigan Engineering Society - Board of Directors
Engineering Society of Detroit - Civic Affairs Committee

(h) **Service in World Wars I and II.** (Append data if desired.)

World War I - Captain - U.S. Army - see attached data.
World War II - Commander - U.S. Navy - " " "

(i) **Civic Activities**

Architects Advising Committee City Plan Commission, Detroit (6 yrs)
Member of Civic Affairs Comm., Engineer Society of Detroit 3
Member of City Port Commission City of Detroit - 1930-1932

5. CONSULTANTS USUALLY EMPLOYED:

(If a member of your staff, so state)

(a) **STRUCTURAL ENGINEERS**

Name of Firm or Individual Member of staff
Business Address

(b) **HEATING & VENTILATING ENGINEERS**

Name of Firm or Individual F. O. Jordon, Fox Theatre Bldg., Detroit, Mich.
Business Address

(c) **ELECTRICAL ENGINEERS**

Name of Firm or Individual A. F. Caughey
Business Address 608 Park Ave., Detroit, Mich.

(d) **PLUMBING OR SANITARY ENGINEERS**

Name of Firm or Individual F. O. Jordon
Business Address Fox Theatre Bldg., Detroit, Mich.

(e) **LANDSCAPE ARCHITECTS**

Name of Firm or Individual Wilcox and Laird
Business Address 1443 Dime Bank Bldg., Detroit, Mich.

C. WILLIAM PALMER

(h) - World War I and II data -

World War I - Commissioned 1st Lieut. U. S. Army Air Corps, Construction Division - 18 months overseas, Officer in Charge of Construction, First Air Depot, Collembey-le-Belles, France. Largest depot in zone of advance, consisting of railroad spurs, air field, hangers, large supply houses, barracks for 1600 men, road building, stone quarry, saw mill and Administrative buildings, Y.M.C.A. buildings, etc. covering approximately 1000 acres.

Promoted to Captain U.S. Army in recognition of services.

World War II - Commissioned Lt. Commander Civil Engineer Corps, U. S. Navy April 8, 1943.

After boot training, 1 year duty ashore procuring SeeBee equipment for shipment overseas.

1944-45 - Executive Officer for Admiral Cotter Pearl Harbor. O in C of all Seebee personal and equipment in the Pacific.

1945 to 1946 - Officer in Charge of 133rd Naval Construction Battalion, Iwo Jima - building airfields, roads, sewers, water supply, barracks, stone quarry, asphalt plant, electrical work, etc. Officer in Charge of 28 officers, 1100 men.

Promoted to Commander and letter of commendation for duty.

Present status - Commander in U. S. Naval Reserves on inactive basis.

6. OTHER REMARKS RE QUALIFICATIONS:

(Append extra sheet if necessary) Having had a rounded out experience both as executive in office and field experience together with actual experience in designing and supervising erection of various types of building, this office is well qualified to be selected as architects for any Federal Public Works program. Since returning from service, the applicant has built up an organization doing at present date, public schools, dormitories for state schools, churches, together with smaller projects. After careful selection, it is the aim to augment our force with a plumbing, heating, ventilating and electrical work so as to perform complete service.

7. REPRESENTATIVE WORK FOR WHICH YOU WERE OR ARE ARCHITECTS; OR WERE OR ARE ASSOCIATED WITH OTHERS:

Name of Project	Location	Date	Cost	Architect or Associate Architect
Junior High School	Detroit,	1924	\$1,200,000.	Architect
Parkside Housing Add.	"	1937	6,000,000.	Architect in charge
Parkside Housing	" , Mich.	1939	4,000,000.	With Associate
Inkster War Housing	Inkster "	1941	5,000,000.	"
Girls Dormitory	Ann Arbor"	1939	1,000,000.	Architect
" "	Mt. Pleasant "	1938	350,000	"
Union Building	" "	1938	285,000	"
Mental Hospital	" "	1937	130,000	"
Private Hospital	Detroit "	1942	75,000	"
Children's "	Farmington "	1926	225,000	"
Elementary Schools	Detroit "	1924	250,000 av.	"
Chapel	Lansing "	1941	125,000	"
"	Wilmore, Ky.	1947	200,000	"
Auto Factory	Detroit, Mich.	1915	700,000	"
Residences	" "	1924	150,000 av. per yf.	"
Branch Banks	" "	1921-24	200,000 "	" "

8. PHOTOGRAPHS/PHOTOSTATS (Not Mandatory):

The author submits herewith photographs or photostats (size 8" x 10") of several buildings for which he has been the Architect, as follows: (N.C.A.R.B. presentation acceptable.)

Attached NCARB presentation for senior examination
See also former questionnaire photographs presented

9. COLLABORATION WITH OTHER ARCHITECTS:

(a) As an established individual or firm, are you willing to collaborate with other firms or individuals?

Yes

(b) Are you and/or your firm agreeable to accepting supervision of work where designs are produced by others— or vice versa?

Yes

(c) List firms (or individuals) with which you are associated at present or have an associate or working agreement: (Please furnish a letter from the other party verifying the association.)

Louis C. Kingscott Asso., 208 Elm St., Kalamazoo, Mich.
John T. Gillig, Lexington Ky. - now associate architect on work being performed in Wilmore, Ky.

10. I/WE DO DO NOT DESIRE TO HAVE OUR (THIS) QUESTIONNAIRE MADE AVAILABLE TO GOVERNMENTAL AGENCIES.

I/We hereby certify that the above is a true statement of facts.

Name of Firm or Individual *W. J. Palmer*

Signed by all Principals:

HARVARD UNIVERSITY
CAMBRIDGE
MASSACHUSETTS

GRADUATE SCHOOL
OF DESIGN

February 6
1943

OFFICE OF THE DEAN

To Whom It May Concern:

During the academic year 1910-1911, Clarence William Palmer studied architecture as a special student in Harvard University. Mr. Palmer pursued the following courses: Architectural Design, Freehand Drawing and Water Colour, History of Ancient Architecture, and History of Mediaeval Architecture. At the close of the academic year, he withdrew from the University in good standing.

Joseph Hudnut
Dean of the Faculty of Design

JH/SR

A true copy

Notary Public Christina Vitek
My Commission Expires Nov. 5, 1953

LOUIS C. KINGSCOTT & ASSOCIATES, Inc.
ARCHITECTS AND ENGINEERS.
208 ELM STREET KALAMAZOO MICHIGAN.

November 11, 1947

Edmund R. Purves, Director
Department of Public and
Professional Relations
American Institute of Architects
1741 New York Ave., N. W.
Washington 6, D. C.

Re: Questionnaire for Architects'
Roster - Par. 9 (c)

Dear Sir:

We wish to state that C. William Palmer, Architect,
Detroit, Michigan, and the firm of Louis C. Kingscott
and Associates, Inc., Architects and Engineers,
Kalamazoo, Michigan, have been associated architects
on projects in the past and it is anticipated that this
association will continue on work which may come up in
the future.

Very truly yours,

LOUIS C. KINGSCOTT & ASSOCIATES, INC.



A. J. Kingscott

AJK:hj

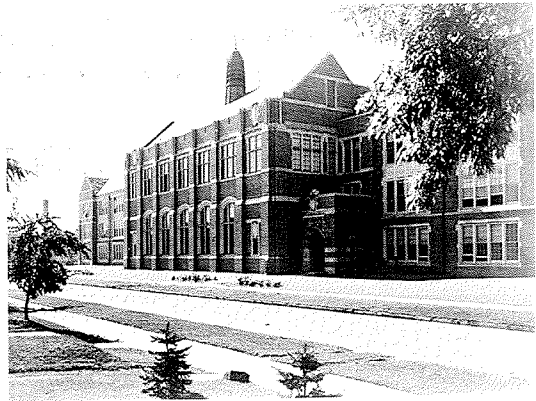
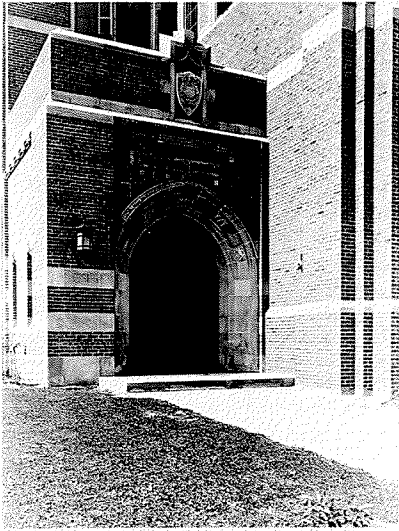

KELLER UNION BUILDING AND GYMNASIUM, CENTRAL STATE TEACHERS COLLEGE
 NO. FLEMING MICHIGAN - - - 500,000 CU. FT. - - - CAPACITY 120 MEN STUDENTS
 MAIN LOUNGE - DINING ROOM, CAPACITY 250 - - COMMUNITY HALL, BILLIARD ROOM,
 LADIES RECEPTION ROOM, ETC. COST \$215,000.00
 OWNER - CENTRAL STATE TEACHERS COLLEGE

VIEW OF LOUNGE OTHER - CENTRAL STATE TEACHERS COLLEGE KELLER UNION



ENTRANCE DETAIL OWNER - DETROIT BOARD OF EDUCATION BARBOUR SCHOOL

BARBOUR JUNIOR HIGH SCHOOL, DETROIT, MICH.
 CAPACITY 500 STUDENTS - 447,000 CU. FT.
 CLASSROOMS, LIBRARY, GYMNASIUM, SWIMMING POOL, ETC. COST \$1,200,000.00
 OWNER - DETROIT BOARD OF EDUCATION

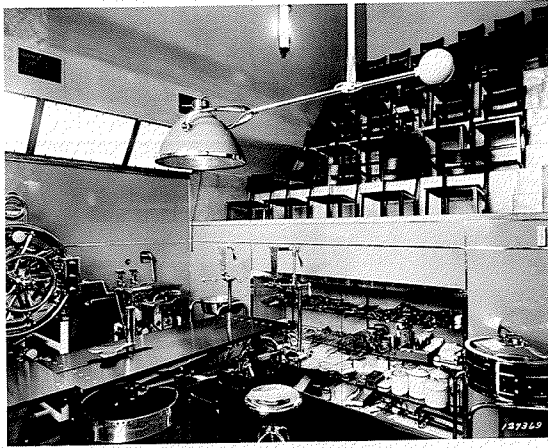

VIEW OF OPERATING ROOM OTHER - DR. ALFRED H. WHITTAKER PRIVATE HOSPITAL

PRIVATE HOSPITAL AND CLINIC, DETROIT, MICHIGAN - - - 125,000 CU. FT.
 LOBBY, 10 EXAMINING AND TREATMENT ROOMS, PHYSICAL THERAPY, OPERATION ROOM AND
 GALLERY, 4 BED WINGS TOTAL COST \$75,000.00
 OWNER - DR. ALFRED H. WHITTAKER



GIRLS DORMITORY - UNIVERSITY OF MICHIGAN, ANN ARBOR, MICHIGAN
 CAPACITY 500 STUDENTS IN SINGLE AND DOUBLE ROOMS - 2,350,000 CU. FT.
 2 LIVING ROOMS, 2 DINING ROOMS, 2 LIBRARIES, 2 RECEPTION ROOMS, 2 RECREATION ROOMS, ETC.
 TOTAL COST \$1,000,000.00



LIVING ROOM OWNER - UNIVERSITY OF MICHIGAN GIRLS DORMITORY



NORTH WING OWNER - UNIVERSITY OF MICHIGAN GIRLS DORMITORY

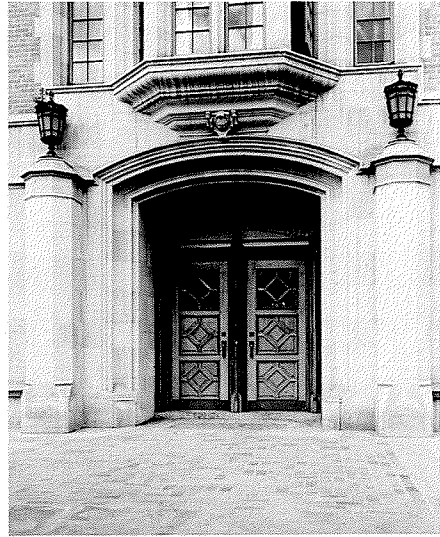

MAIN ENTRANCE OWNER - UNIVERSITY OF MICHIGAN GIRLS DORMITORY

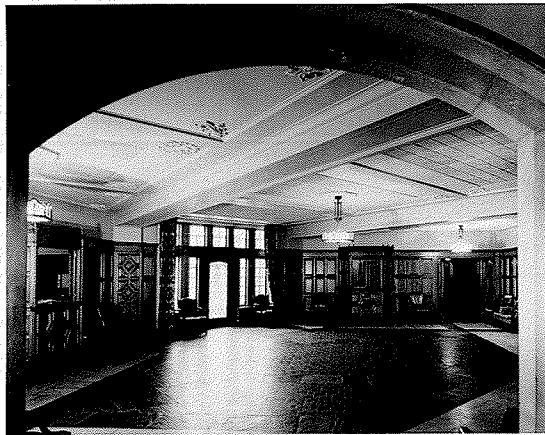

VIEW OF CENTRAL LOBBY OWNER - UNIVERSITY OF MICHIGAN GIRLS DORMITORY

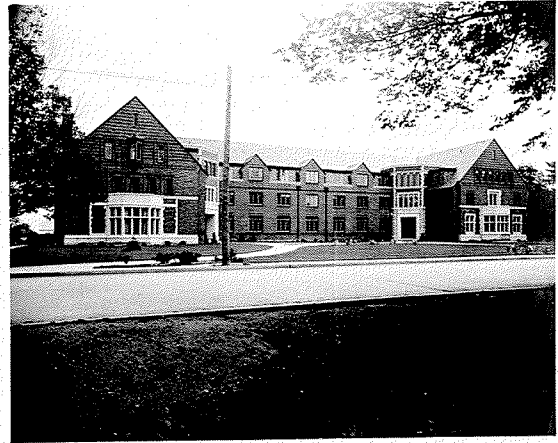

GIRLS DORMITORY AND CLINIC, CENTRAL STATE TEACHERS COLLEGE, PLEASANT, MICHIGAN - 875,000 CU. FT. - CAPACITY 200 GIRLS - LOBBY, RECEPTION ROOM, GAME ROOM - CLINIC CONSISTS OF DEPARTMENT, EXAMINING ROOM, LOBBY, TWO FOUR BED ROOMS
 TOTAL COST \$350,000.00



CHAPEL FOR FUNERAL HOME, LANSING, MICH. - 157,000 CU. FT. - CAPACITY 300 PERSONS
FAMILY ROOM, LOBBY, LABORATORIES, ETC. - - - - - COST \$125,000.00
OWNER - ESTES LEADLEY COMPANY



RESIDENCE, HUNTINGTON WOODS, MICH. STREET ELEVATION 10 ROOMS - COST \$25,000.00
OWNER - MRS. A. D. KIDDER



VIEW OF LOBBY CHAPEL
OWNER - ESTES LEADLEY COMPANY



RESIDENCE, MOORE'S RIVER DRIVE, LANSING, MICH. DRIVE ELEVATION 12 ROOMS - COST \$55,000.00
OWNER - FLOYD T. HESTER

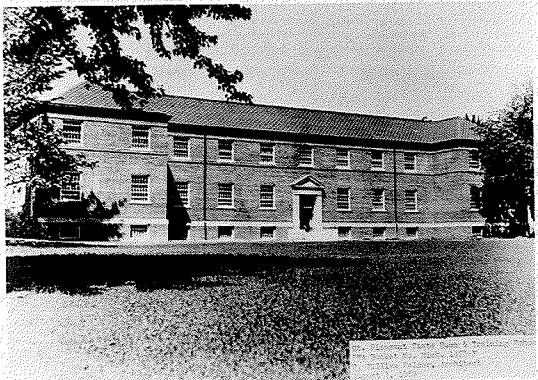

HOSPITAL - HOME AND TRAINING SCHOOL, MT. PLEASANT, MICH. - - - - - 250,000 CU. FT.
CAPACITY 200 PATIENTS IN BUNDS - LOBBY RECREATION ROOMS, ETC. COST \$1,000,000.00
OWNER - STATE OF MICHIGAN



RESIDENCE, BLOOMFIELD HILLS, MICH. STREET ELEVATION 8 ROOMS - COST \$22,000.00
OWNER - DR. EUGENE SMITH, JR.

L. William Weaver

NOTE: The American Institute of Architects in compiling, keeping and servicing this Architects' Roster, does so purely as a service to the profession. The A.I.A. has not checked this questionnaire for accuracy and assumes no responsibility as to the statements made herein.

Detroit ✓

CITY Detroit COUNTY Wayne
 STATE Michigan
 DATE May 19, 1949

SUPPLEMENTAL DATA SHEET

QUESTIONNAIRE FOR ARCHITECTS' ROSTER

TYPING IS MANDATORY. PARTNERSHIPS SHOULD MAKE A JOINT RETURN ONLY.

Green copy to be retained by the author; original and other copy to be mailed to the Department of Public and Professional Relations, The American Institute of Architects, 1741 New York Avenue, N. W., Washington 6, D. C.

1. (a) FIRM (individual or ~~partnership~~) C. William Palmer
 (b) FORMER FIRM, if any Same

2. BUSINESS ADDRESS 2663 Penobscot Building, Detroit 26, Michigan

3. REPRESENTATIVE WORK FOR WHICH YOU WERE OR ARE ARCHITECTS; OR WERE OR ARE ASSOCIATED WITH OTHERS SINCE FILING ORIGINAL QUESTIONNAIRE:

Name of Project	Location	Date	Cost	Architect or Associate Architect
<u>Chapel</u>	<u>Wilmore, Ky.</u>	<u>8-1948</u>	<u>200,000</u>	<u>Architect</u>
<u>Chapel</u>	<u>Owosso, Mich.</u>	<u>11-1948</u>	<u>125,000</u>	<u>"</u>
<u>2 New schools</u>	<u>Detroit, Mich</u>	<u>2-1949</u>	<u>1,000,000</u>	<u>"</u>
<u>2 School Additions</u>	<u>Detroit, Mich</u>	<u>6-1948</u>	<u>500,000</u>	<u>"</u>

4. ADDITIONAL ARCHITECTURAL LICENSES SINCE FILING ORIGINAL QUESTIONNAIRE:
 (Give State, Number and Year Issued.)

Nat'l. Council Registration Bd. License No. 958 - 1948
State of Kentucky License No. 344 - 1948

5. PROFESSIONAL SOCIETIES AND OFFICES HELD AND CIVIC ACTIVITIES SINCE FILING ORIGINAL QUESTIONNAIRE:

Member Civic Relations Comm., Detroit Chapter, A.I.A.
Member Civic Housing & Planning Council, Detroit, Mich.

6. I/WE DO DO NOT DESIRE TO HAVE OUR (THIS) QUESTIONNAIRE MADE AVAILABLE TO GOVERNMENTAL AGENCIES.

I/We hereby certify that the above is a true statement of facts.

Name of Firm or Individual C. William Palmer ✓

Signed by all Principals: _____



STATE Michigan
CITY Detroit COUNTY Wayne
DATE August 11, 1953

ARCHITECTS' ROSTER QUESTIONNAIRE

SUPPLEMENTAL DATA SHEET

TO EVERY ARCHITECT IN THE UNITED STATES AND ITS POSSESSIONS:

The Architects' Roster is maintained by The American Institute of Architects as a service to the profession as a whole and to agencies of the United States Government. Every registered architect, whether or not a member of The Institute, is eligible for inclusion in the Roster. The Institute maintains custody of the Roster, keeps it up to date and in good order for use. The Roster is available to any representative of the Government and to representatives of foreign governments in Washington. Reference may be made to The Architects' Roster in negotiations with government agencies and other interested parties. Experience with the Roster since its establishment in 1946 has shown its usefulness. Growing out of an earlier Register of architects qualified for public works, The Roster provides at The Octagon an accurate, current record of the qualifications and achievements of members of the profession. It allows a positive and helpful response to requests for factual information on architects, and in that way constitutes a service to the profession.

The American Institute of Architects assumes no responsibility for the accuracy of statements made in this Questionnaire. The obligation to maintain this record as a current description of an architectural firm rests with the firm, and supplementary record forms are available for this purpose.

PARTNERSHIPS SHOULD MAKE A JOINT RETURN ONLY.

Original and one copy to be mailed to THE ARCHITECTS' ROSTER, The American Institute of Architects, 1735 New York Avenue, N. W., Washington 6, D. C. One copy to be retained by the author.

1 a FIRM (Indicate whether individual, partnership or corporation.)

C. William Palmer, Individual

b FORMER FIRM, Name if any Same

2 STREET ADDRESS 409 Griswold Street Phone WO 2-1535

3 YEAR ESTABLISHED 1915

8 PHOTOGRAPHS/PHOTOSTATS

Not mandatory. Submit herewith photographs or photostats (size 8" x 10") of several buildings for which you have been the Architect, as follows: (N.C.A.R.B. presentation acceptable.)

See N.C.A.R.B. presentation in previous questionnaire

9 COLLABORATION WITH OTHER ARCHITECTS:

a As an established individual firm, are you willing to collaborate with other firms or individuals?

Yes

b Are you and/or your firm agreeable to accepting supervision of work where designs are produced by others—or vice versa?

Yes

c List firms (or individuals) with which you are associated at present or have an associate or working agreement: (Please furnish a letter from the other party verifying the association.)

10 THIS QUESTIONNAIRE MAY BE MADE AVAILABLE TO GOVERNMENTAL AGENCIES

yes no

The undersigned hereby certify that the above is a true statement of facts.

Name of Firm or Individual: C. WILLIAM PALMER

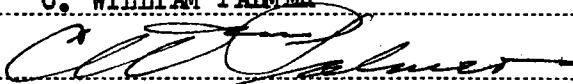
Signed by all Principals: 

THE AMERICAN INSTITUTE OF ARCHITECTS ARCHIVES For information or study purposes only. Not to be recycled, quoted, or published without written permission from the AIA Archives, 1735 New York Ave. NW, Washington, DC 20006