

Paine, Wilfred A.  
Columbus

716 89 - U. Ford

### Application for Membership

March 8th, 1921.

To the Secretary of the American Institute of Architects,  
The Octagon House, Washington, D. C.

SIR:

I hereby apply for Membership in the American Institute of Architects.

I hereby certify that the following statements are correct:

> Name Wilfred A. Paine.

> Address 955 Madison Avenue, Columbus, Ohio.  
[Number and Street.] [City.] [State.]

> Place and date of birth Central Falls, R. I. July 22nd, 1878.

Graduate in architecture.....  
[If required in your case, give name of institutions and year.—Attach evidence of Diploma or Certificate of graduation.]

Holder of Scholarship in architecture.....  
[If required in your case, attach evidence.]

Passed the qualifying examinations of the Royal Institute of British Architects, or the examinations for the first class of the Ecole des Beaux Arts.....  
[If required in your case, state which, and attach evidence of Certificate.]

If an Associate of a Chapter of the Institute, give name of chapter.....

If practicing architect, firm name.....

Have been in practice..... years.....

> If draughtsman, employed by Richards McCarty & Bulford, 15 years.  
[State number of years.]

> Collegiate and office training Two years special Mass. Institute of Technology.  
Offices of Clarke & Howe, Providence; Allen & Collens, Boston.

I have carefully examined the Constitution and By-Laws of the Institute and the "Circular of Advice Relative to Principles of Professional Practice and Canons of Ethics," and I agree, if elected, honorably to maintain them.

I further agree, if elected to membership in the American Institute of Architects, that if at any time my membership shall cease, either by my own resignation or by any action taken by the Institute, I will then, by that fact, relinquish all rights of any character that I may have acquired by reason of such membership in the property, real or personal, of the American Institute of Architects, and of the Chapter of the Institute of which I am then a member.

Wilfred A. Paine  
[Signature of Applicant.]

I hereby certify that the signer of this application was duly elected an Associate of the.....

[For use when the applicant is an Associate.]

Chapter, A. I. A., on the following date Prior to 1916  
[Insert date of election to chapter.]

Charles L. Church Secretary.  
Columbus Chapter, A. I. A.

We, the undersigned members of the American Institute of Architects, have carefully examined the foregoing statement and believe it to be correct. We know the applicant personally, and consider that his work and practice warrant his admission to Membership.

- (1) Robert A. Reeves
- (2) Clayton C. Miller
- (3) Charles L. Church

Pratim. Fee.	<u>PAID 4/18/21</u>
Initiation	<u>submitted</u>
Unan. End.	<u>yes</u>
Exhibits	<u>not required</u>
On Priv. Com. of	

[The signatures of three Institute members are here required unless the applicant has the unanimous endorsement of his Chapter, in which case certification to that effect should be made above by the Secretary. Unanimous endorsement is that endorsement in which each Institute member of the Chapter had an opportunity to express himself by letter ballot either for or against the member proposed. No other form of unanimous endorsement will be accepted.]

THE AMERICAN INSTITUTE OF ARCHITECTS  
THE OCTAGON, WASHINGTON, D. C.

COPY

July 1, 1921.

My dear Mr. Paine:-

Acting for the Secretary, I am pleased to advise you of your election to membership in the American Institute of Architects, effective July 1, 1921.

You have been assigned to the Columbus Chapter as an Institute member in good standing therein, and the Secretary of the Chapter has been so notified.

The enclosed statement for dues should receive early attention, as the engrossed Certificate of Membership is not sent until dues for the first year have been paid. No charge has been made for the first half of the current year.

May I take this opportunity to say that the office of the Secretary at the Octagon is for the service of every Institute member. Should the occasion arise we shall be glad to give you our best cooperation.

Very truly yours,

Executive Secretary.

Mr. Wilfred A. Paine,  
955 Madison Avenue,  
Columbus, Ohio.

K-P.

Enclosure.

THE AMERICAN INSTITUTE OF ARCHITECTS  
THE OCTAGON, WASHINGTON, D. C.

2  
COPY

Mr. Kemper

*File*

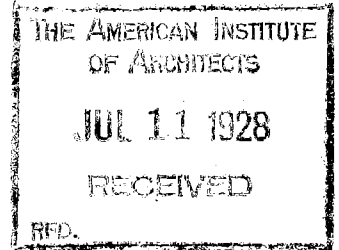

July 9, 1928.

Mr. W. A. Paine,  
584 E. Broad Street,  
Columbus, Ohio.

Dear Mr. Paine:

On my way east last Saturday, in glancing thru the Columbus newspaper on the train I noticed the death of your boy and I am writing to express to you and Mrs. Paine the sincerest sympathy, not only from myself, but from all of your friends in the profession, whom I know would join me if they knew of your sad loss.

With deepest regards, I am

Very sincerely yours,

CHH:DFM

THE AMERICAN INSTITUTE OF ARCHITECTS ARCHIVES For information or study purposes only. Not to be recopied, quoted, or published without written permission from the AIA Archives, 1735 New York Ave. NW, Washington, DC 20006

**CLASS OF SERVICE**

This is a full-rate Telegram or Cablegram unless its deferred message is indicated by the sign preceding the message.

**ERN UN**

# WESTERN UNION

NEWCOMB CARLTON, PRESIDENT

J. C. WILLEVER, FIRST VICE-PRESIDENT

**SIGNS**

DL = Day Letter  
 NM = Night Message  
 NL = Night Letter  
 LCO = Deferred Cable  
 NLT = Cable Letter  
 WLT = Week-End Letter

The filing time as shown in the date line on full-rate telegrams and day letters, and the time of receipt at destination as shown on all messages, is STANDARD TIME.

Received at Interior Dept., 18 & F Sts., N. W. National 7100 Branch 47 1929 NOV 20 PM 3 41

WA233 15 5 EXTRA=COLUMBUS OHIO 20 314P

E C KEMPER=

THE OCTAGON BLDG=

IS WILLIAM MILLS NELSONVILLE OHIO INSTITUTE MEMBER WIRE

ANSWER COLLECT=

W A PAINE 584 EAST BROAD.

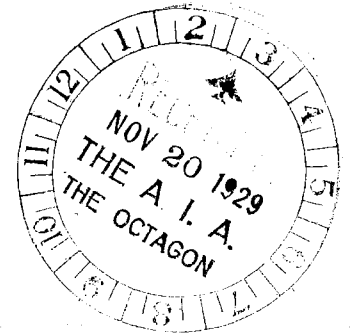

THE QUICKEST, SUREST AND SAFEST WAY TO SEND MONEY IS BY TELEGRAPH OR CABLE

CLASS OF SERVICE DESIRED	
DOMESTIC	CABLE
TELEGRAM	FULL RATE
DAY LETTER	DEFERRED
NIGHT MESSAGE	CABLE LETTER
NIGHT LETTER	WEEK END LETTER

Patrons should check class of service desired; otherwise message will be transmitted as a full-rate communication.

# COPY OF WESTERN UNION TELEGRAM

November 20<sup>th</sup> 1929

W. A. PAINE  
584 EAST BROAD STREET  
COLUMBUS, OHIO

WILLIAM MILLS IS NOT A MEMBER OF THE AMERICAN  
INSTITUTE OF ARCHITECTS

E. C. KEMPER

CHARGE TO  
THE AMERICAN INSTITUTE OF ARCHITECTS  
1741 New York Avenue

THE AMERICAN INSTITUTE OF ARCHITECTS  
THE OCTAGON, WASHINGTON, D. C.

COPY

February 20, 1936.

Dear Mr. Paine:

We write with regret to advise you of the termination of your membership in the Institute and the Chapter to which you are assigned, effective December 31, 1935.

As stated in the Notice of December 6th, the Board of Directors extended the time limit for payment of dues in default to January 31. It directed that 1936 dues be not charged against the accounts of those memberships so terminated.

The Officers and Board sincerely hope that as soon as improved conditions enable you to renew your support of the Institute and the Chapter you will apply for reinstatement in the manner indicated on the enclosed excerpt.

By direction of the Secretary.

Sincerely yours,

Executive Secretary.

K:G  
Enclosure

✓ Mr. Wilfred A. Paine  
584 East Broad Street  
Columbus, Ohio

COPY TO

FILES      PRESIDENT      SECRETARY      TREASURER

1942  
OFFICERS

EFFLO E. EGGERT, PRES.  
383 FALLIS ROAD  
WALTER E. PETTIT, VICE PRES.  
2901 NORTH HIGH STREET  
RAYMOND D. GOLLE, SECY.  
464 RICHARDS ROAD



1942  
EXECUTIVE COMMITTEE  
CHARLES W. CLOUD, TREAS.  
203 E. 15TH ST. N.W.  
MEMBER, EXECUTIVE COMMITTEE  
JOHN QUINCY ADAMS  
33-35 SOUTH CHAMPION AVENUE  
1942 MAY -4 AM 9:21  
WASHINGTON, D. C.

COLUMBUS CHAPTER  
THE AMERICAN INSTITUTE OF ARCHITECTS  
COLUMBUS  
OHIO

April 30th, 1942

Mr. Charles T. Ingham, Secretary  
The American Institute of Architects  
The Octagon, 1741 N. Y. Avenue  
Washington, D. C.

Dear Sir:

Mr. Oberwarth our Regional Director visited the Columbus Chapter on January 26th. At that time he spoke of the efforts being made in Washington by the National Officers to strengthen the position of Architects. He also related the success other Chapters were having in obtaining new members. I am quite sure after hearing his talk we were inspired and felt our obligation to put forth our sincere effort.

So the Executive and Membership Committees got busy and on the occasion of writing this letter I am very glad to forward to you twenty three applications for Corporate Membership in The American Institute of Architects, along with their favorable recommendation by the Executive Committee of the Columbus Chapter.

A list of applications for Corporate Membership, with checks attached is as follows:-

Past Corporate Members

Paine, Wilfred A. \$20.00  
Ronan, Wilbert C. \$20.00

Past Assoc. Members

Benham, Eugene T. \$10.00  
Richards, William J. \$10.00  
Sims, Ray \$10.00

Assoc. Members Columbus Chapter

Carter, Marion A. \$10.00  
Cleland, Earl F. 10.00  
Coddington, Gilbert H. 10.00  
Karlsberger, Louis F. 10.00  
Maule, Comly E. 10.00  
Meinhardt, Carl E. 10.00  
Orr, Ralph R. 10.00

New Applicants

Anderson, Walter S.	\$10.00	Musson, Norverre	\$10.00
Bentz, Carl E.	10.00	Neitzer, Ernest	10.00
Brand, Thomas E.	10.00	Pichler, Frank J.	10.00
DeVoss, William A.	10.00	Rush, Robert D.	10.00
Donaldson, Charles M.	10.00	Stritzel, Frederick	10.00
Maffit, Merle R.	10.00		

1942  
OFFICERS

EFFLO E. EGGERT, PRES.  
383 FALLIS ROAD  
WALTER E. PETTIT, VICE PRES.  
2901 NORTH HIGH STREET  
RAYMOND D. GOLLER, SECY.  
464 RICHARDS ROAD



1942  
EXECUTIVE COMMITTEE  
CHARLES W. CLOUD, TREAS.  
203 EAST BROAD STREET

MEMBER, EXECUTIVE COMMITTEE  
JOHN QUINCY ADAMS  
33-35 SOUTH CHAMPION AVENUE

COLUMBUS CHAPTER  
THE AMERICAN INSTITUTE OF ARCHITECTS  
COLUMBUS  
OHIO

Mr. Charles T. Ingham

Page -2-

The application of Mr. Wilbert C. Ronan who was a past corporate member of the Columbus Chapter and who dropped his membership about 1937 in good standing with the Institute as far as our records show. Based on the above we advised him that the cost to reinstate his membership with the Institute was Twenty Dollars (\$20.00) which was his Institute dues and no admission charge.

W. D. Ronan  
dropped  
Dec.31-37  
nonpayment  
of dues for  
1936-1937  
\$40.00

Mr. Wilfred A. Paine was also a past corporate member of the Columbus Chapter and he dropped his membership about 1935 but not in good standing with the Institute. The Executive Committee has passed a resolution requesting the Board of Directors of the Institute to waive this past assessments. We are making this request thru our Regional Director Mr. Oberwarth. We also advised Mr. Paine that his Institute dues for current year would be Twenty Dollars (\$20.00) with no admission charge.

W.A. Paine  
dropped  
Dec.31-35  
nonpayment  
of dues for  
'34 & '35  
\$30.00  
'31 to '33  
\$ 25.00 -  
total \$55.00

Mr. Gilbert H. Coddington is not a Registered Architect in the state of Ohio but has taken the necessary examinations. He has received passing grades on all subjects taken except one, which has not been graded as yet.

Yours very truly,

Raymond D. Goller, Sec'y  
Columbus Chapter  
American Institute of Architects

RDG-H



April 30th, 1942

Mr. C. Julian Oberwarth, Regional Director  
Great Lakes District  
American Institute of Architects  
Frankfort, Kentucky

Dear Mr. Oberwarth:

It is a pleasure to report to you very fine success in our A.I.A. Corporate Membership drive. To date we have 23 applications turned in and approved by the Executive Committee, which we are forwarding to Washington. There are others who have asked for application blanks and I am sure we will receive their applications soon. Also there are several prospective members who have not been personally contacted. We mean to continue our efforts. Mr. Reichard our Membership Chairman has done a fine job in informing and selling the importance of joining the Institute.

Mr. Paine, a past member of the Institute, is making application for reinstatement. Since Mr. Paine was not in good standing with the Institute, the Executive Committee of the Columbus Chapter has passed a resolution asking for the waiving of said past dues, as follows:-

RESOLVED that Mr. Oberwarth the Regional Director submit to the Board of Directors of the American Institute of Architects at their next meeting, the request that any back dues owed by Mr. W. A. Paine as a past corporate member of the American Institute of Architects be waived, and that the approval of such application for membership by the Executive Committee of the Columbus Chapter be dependent upon the waiving of such past dues.

We are planning on having a special meeting for the induction of new members. The date of this meeting is set for sometime the latter part of May dependent on approval of the applications submitted. If you could find it possible to attend this meeting, we would be very glad to have you. We are convinced that your visit in January was the spark that set us going on our successful membership drive.

Yours sincerely

Raymond D. Goller, Sec'y  
Columbus Chapter

THE AMERICAN INSTITUTE OF ARCHITECTS  
THE OCTAGON, WASHINGTON, D. C.

3 2  
COPY

Columbus

*[Handwritten signature]*

May 13, 1942

Dear Mr. Goller:

This will acknowledge your letters of April 30 and May 11, addressed to Secretary Ingham, and the twenty-six applications for corporate membership in The Institute.

We know that the Officers and other members of The Board will be gratified and encouraged by the action of the Columbus Chapter in this matter. We are sending information about it to each of the officers.

A complete report concerning this splendid accomplishment of the Columbus Chapter - under the adverse conditions of the present - will be made to The Board of Directors at the June meeting.

It is noted from the copy of your letter of April 30 to Director Oberwarth that the chapter is planning a special meeting the latter part of May for the induction of new members. We therefore point out that the next meeting of The Board of Examiners will not be held until June 2, which will be the first opportunity to submit the above applications to them for review. Thereafter, they have to be acted upon by The Board of Directors, through Secretary Ingham, so that final action will not be completed until June 6.

Sincerely yours,

Executive Secretary

Mr. Raymond D. Goller, Secretary  
Columbus Chapter, A.I.A.  
164 Richards Road  
Columbus, Ohio

R/fs

COPY TO  
FILES

PRESIDENT SECRETARY TREASURER

Copy to Mr. Effie Eggert, President, Columbus Chapter - Director Oberwarth

Dated April 20 1942.  
Received May 4 1942.  
Granted November 16, 1942.

MEMBERSHIP NO 1307



THE AMERICAN INSTITUTE OF ARCHITECTS  
REINSTATEMENT TO  
APPLICATION FOR MEMBERSHIP

RECORD OF THE SECRETARY OF THE INSTITUTE

In due order  
October 21, 1942  
J. H. ...

- A Name of applicant..... Wilfred A. Paine ..... Chapter... COLUMBUS.....
- B Address of applicant.... 584 East Broad Street - Columbus, Ohio.....
- C Applicant proposed by... R. C. Kempton ..... and... Edward Kromer.....
- D Application received with check for \$ 20.00 ..... on..... May 4 1942.  
Additional check for admission fee rec'd. .... May 18 1942
- E Application returned for correction held for remission of dues Remitted June, 1942. (By Bd)
- F Application in due order on..... October 21, 1942.  
Record of registration, Form S39, Sent Ohio - May 12 1942 Received. May 18 1942
- G Notices sent to chapter executive committee:
  - (a) Form S11, reasonable time ending on..... 19...., on 19 .
  - (b) Form S12, 30 day extension ending on..... 19...., on 19 .
- H Acknowledgments to applicant proposed to chapter on..... May 13 1942
- I Certified resolution of chapter executive committee recommending admission  
~~to return application to the board~~ received on..... May 4 1942
- J No report from chapter executive committee on..... 19 .
- K Application sent to The Board of Examiners on..... November 10, 1942.
- L The Board of Examiners reported on application on..... November 10, 1942.
- M Applicant was admitted on..... November 16, 1942.
- N Notices ~~and certificates~~ to applicant and notice of assignment to chapter and letter  
to proposers on..... November 16, 1942.
- O Notice of denial of application to chapter and applicant and \$.....  
returned to applicant on..... 19 .

RE-  
CERTIFICATION OF/ELECTION AND ASSIGNMENT

I, Secretary of The American Institute of Architects, hereby certify that, under authority vested in me by The Board of Directors, I have this day duly <sup>re-</sup> elected  
Wilfred A. Paine  
to membership in The Institute, and hereby declare him to be a corporate member of The Institute and assign him to membership in the Columbus Chapter.

Date November 16, 1942

*Chas. J. Duffan*  
Secretary

THE AMERICAN  
INSTITUTE OF ARCHITECTS

1942 MAY -4 AM 9:50

WASHINGTON, D. C.



ORIGINAL

File the original with The Secretary of  
The American Institute of Architects.

File the duplicate, on gray paper, with  
the secretary of the local chapter of The  
Institute.

The American Institute of Architects

## APPLICATION FOR MEMBERSHIP

I, the undersigned, do hereby apply for corporate membership in The American Institute of Architects.

1. My full name is Wilfred A. Paine .

2. State whether a natural or a naturalized citizen.

2. I am a natural citizen of United States .

3. My legal residence is in the City of Columbus ,

County of Franklin State of Ohio .

4. State whether residence or office address.

4. My address in The Institute records will be

Street 584 East Broad Street

City Columbus , State Ohio .

5. State whether as a practicing architect, a teacher, a public official, etc.

5. I am engaged in the profession of architecture as practicing architect

6. I desire to be a member of the Columbus, Ohio Chapter.

7. I declare that I have read the by-laws, the rules and regulations, and the Standards of Practice of The American Institute of Architects, and the by-laws and rules and regulations of the chapter of which I desire to become a member, and that I understand the duties, responsibilities and obligations thereunder of a member of The Institute, and I do hereby expressly agree and declare that, if admitted to membership, I will to the best of my ability abide by and comply with such by-laws, rules and regulations, and will abide by and uphold said Standards of Practice and conduct my practice of the profession accordingly. I am financially able to undertake all pecuniary obligations of a member to The Institute and to the chapter.

8. Receipt required.

8. I filed the duplicate of this application with the secretary of the chapter above named and attach his receipt therefor. I am not indebted to The Institute or to any of its chapters or state association members.

9. I enclose my check for \$ 20.00 , for admission fee and the first year's annual dues. It is my understanding that if for any reason you do not admit me to membership, all of said amount will be returned to me, except five dollars which you will retain as an examination fee.

Date APR 20 '42 19 .

Wilfred A. Paine  
Applicant sign full name in ink

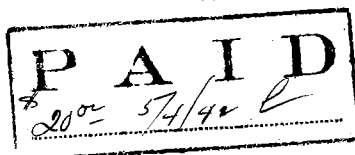

THE AMERICAN INSTITUTE OF ARCHITECTS ARCHIVES For information or study purposes only. Not to be recopied, quoted, or published without written permission from the AIA Archives, 1735 New York Ave. NW, Washington, DC 20006

## STATISTICS

10. Date of birth July 22, 1878 Place of birth Central Falls, R.I.

11. I am registered or licensed to practice architecture in the following named states:

(State or States) By Examination

(State or States) By Exemption

Ohio

(a) I hold a Certificate No. 754 of the <sup>Ohio</sup> National Council of Architectural Registration Boards.

## EDUCATION

12. I attended the following named schools (high school, private school, college or university); have held the following named scholarships; have travelled in the following named countries:

High School, Central Falls, R.I.

Mass Institute of Technology, Boston

## PROFESSIONAL TRAINING

13. I list below, in chronological order, the periods of my training as draftsman, the names and addresses of my principal employers, and my classification as draftsman while employed by each:

1898-1900 Clarke & Howe, Providence, R.I. Junior Draftsman

1903-1904 Allen & Collens, Boston, Mass. Draftsman

1904-1906 Vounegut & Bohn, Indianapolis, Ind. Draftsman

1906 to

present Richards, McCarty & Bulford, Columbus, Ohio, draftsman and chief designer

PROFESSIONAL PRACTICE

14. I list below, in chronological order, the periods during which and the states in which I have practiced architecture as an individual or as a member of a firm or corporation or have taught architecture or the arts and sciences allied therewith. (State names of firms or corporations and of schools or colleges)

Chief Designer, Richards, McCarty & Bulford, Columbus, Ohio

PRESENT OR PREVIOUS MEMBERSHIPS IN ARCHITECTURAL ORGANIZATIONS

- |                                    |      |    |              |                              |
|------------------------------------|------|----|--------------|------------------------------|
| 15. Member of Institute from       | 1921 | to | 1935 -       | Terminated Dec. 31 '35 owing |
| ✓ 16. Junior of Institute from     |      | to |              | '34 & '35 dues - \$30.00     |
| 17. Associate of                   |      |    |              | '31 & '33 " - 25.00          |
| 18. Junior Associate of            |      |    | Chapter from | \$55.00 TOTAL)               |
|                                    |      |    | to           | per LSM                      |
|                                    |      |    | Chapter from | Remitted by The              |
|                                    |      |    | to           | Board - June '42             |
| 19. Member of State Association in |      |    | from         | 1936-1939-1940               |
|                                    |      |    | to           | present                      |

ENDORSEMENT BY PROPOSERS

I, the undersigned, do hereby certify that I have read the statements made herein above by the applicant and believe them to be correct. I vouch for him and for his honorable standing in this community and in his profession. I believe he is fully qualified for membership and I propose him therefor.

I have known the applicant for 20 years.

I have known the applicant for 16 years.

Signed *W. C. [Signature]*  
Proposer

Signed *Edward Kromer*  
Proposer

THE AMERICAN INSTITUTE OF ARCHITECTS

THE OCTAGON, WASHINGTON, D. C.

COPY

May 13, 1942

Dear Mr. Geller:

With further reference to your letter of April 30 to Secretary Ingham and the applications of Mr. Wilfred A. Paine and Mr. Wilbert C. Roman for reinstatement to corporate membership in The Institute:

It is noted that both men were advised that aside from payment of past indebtednesses to The Institute, the cost of reinstatement was \$20.00 with no admission charge.

Please note that applications for reinstatement must also be accompanied by the regular admission fee of \$5.00. Therefore, each of these applicants should forward an additional remittance of \$5.00.

Furthermore, the record here shows that Mr. Roman was dropped from membership on December 31, 1937 for non-payment of Institute dues for the years 1936 and 1937 - a total of \$40.00. Accordingly, he should forward \$45.00 additional to complete his application.

If the chapter wishes to request the remission by The Institute Board of Mr. Roman's past indebtedness as it did in the case of Mr. Paine, we should have your advice to that effect.

Mr. Paine's application must be held for The Board of Directors' meeting in mid-June for action on the chapter's request for remission of dues. This means that it will not come before The Board of Examiners for review until its July meeting, provided it has been completed at that time by the remittance of an additional \$5.00 by the applicant and remission of past dues by The Board of Directors.

Sincerely yours,

Executive Secretary

Mr. Raymond B. Geller, Secretary  
Columbus Chapter, A.I.A.  
464 Richards Road  
Columbus, Ohio

K/fs

COPY TO  
FILES

PRESIDENT

Copy to Director Oberwarth  
SECRETARY      TREASURER

1942  
OFFICERS

EFFLO E. EGGERT, PRES.  
383 FALLIS ROAD  
WALTER E. PETTIT, VICE PRES.  
2901 NORTH HIGH STREET  
RAYMOND D. GOLLER, SECY.  
464 RICHARDS ROAD



THE AMERICAN  
INSTITUTE OF ARCHITECTS

1942  
EXECUTIVE COMMITTEE

CHARLES W. CLOUD, TREAS.  
203 EAST BROAD STREET

1942 MAY 18 AM 9:56

MEMBER, EXECUTIVE COMMITTEE

JOHN QUINCY ADAMS  
333-35 SOUTH CHAMPION AVENUE

WASHINGTON, D. C.

COLUMBUS CHAPTER  
THE AMERICAN INSTITUTE OF ARCHITECTS

COLUMBUS

OHIO

May 16, 1942.

Mr. Edward C. Kemper  
The American Institute of Architects  
Washington, D.C.

Dear Mr. Kemper:

I am enclosing a check of \$5.00 from Mr. W. A. Paine which is to cover the necessary readmission fee.

Mr. Oberwarth informed me that in cases where reinstatement involved the waiving of past A. I. A. dues, it was necessary for the applicant to pay this five dollar admission dues. This is the case with Mr. Paine's application. If you will see that this check is properly directed, I would be very much obliged.

Yours very truly,

Secretary, Columbus Chapter  
American Institute of Architects.

Membership terminated 12-31-35.

Owed dues for 1931-33 - \$25,

1934 15

1935 15

\$55

RDG/me

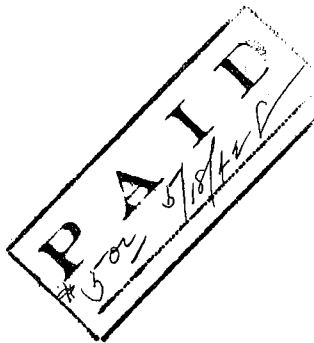



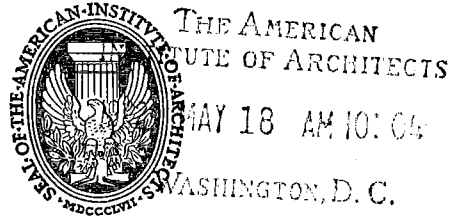

MAY 18 AM 10:04  
WASHINGTON, D. C.

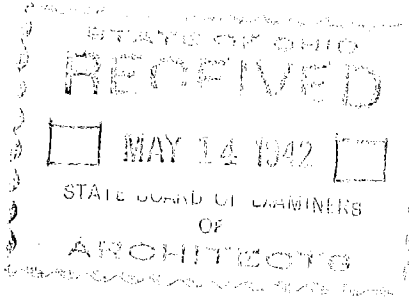

THE AMERICAN INSTITUTE OF ARCHITECTS  
THE OCTAGON, WASHINGTON, D. C.  
Office of The Secretary

RECORD OF REGISTRATION

OF

Wilfred A. Paine - Columbus, Ohio  
(Name of Applicant)

SECRETARY, Ohio  
BOARD OF ARCHITECTURAL EXAMINERS,  
Columbus, Ohio  
*Address*

Dear Sir:

The above named applicant for membership in The American Institute of Architects is an architect practicing in your state.

To qualify for such membership, an applicant, if resident in a state having registration or licensing laws for architects, must be registered or licensed by the state to practice architecture therein.

Will you please answer the following questions relating to the applicant's registration, to assist The Institute in determining his eligibility for membership? A duplicate of the form is enclosed for your files.

Date..... May 12 19 42

*Chas. J. Ingham*  
Secretary

1. Is the applicant registered or licensed to practice architecture in your state? Yes (12-31-32)
2. Was his registration or licensing by examination? No or by exemption? Exemption
3. What was the scope of the examination? .....
4. What was the period of the examination?.....days. Written examination.....hours; Oral examination.....hours.
5. When examined, did applicant have a certificate from the National Council of Architectural Registration Boards? No If so, give Certificate No.....
6. Date of last registration..... 12-16-41 19..... Registration No..... 754 Is it current? Yes

*W. C. Kempter*  
(Signature of Secretary of Board)  
Executive Secretary

Date..... 5-14-42 19.....

Ohio State Board of Examiners of Architects  
(Name of Board)

THE AMERICAN INSTITUTE OF ARCHITECTS ARCHIVES For information or study purposes only. Not to be recopied, quoted, or published without written permission from the AIA Archives, 1735 New York Ave. NW, Washington, DC 20006

THE AMERICAN INSTITUTE OF ARCHITECTS  
THE OCTAGON, WASHINGTON, D. C.

COPY

October 3, 1942

Dear Mr. Goller:

At the present time there are pending from the Columbus Chapter the applications for reinstatement to corporate membership in The Institute of Messrs. W. A. Paine and W. C. Ronan.

As requested by the Chapter, Mr. Paine's indebtedness of \$55.00 for Institute dues was remitted by action of The Board of Directors at its annual meeting in Detroit last June - provided the Chapter also remits any past indebtedness owed to it by the applicant. Advice of this action of The Board was contained in our letter to you of July 3.

To date The Secretary has not been informed of such action by the Chapter and he cannot proceed with reinstatement until advised that it has been taken.

The remission of the dues of Mr. W. C. Ronan - as stated in our letter of July 14 to Director Oberwarth, copy of which was forwarded to you - will come before the next meeting of The Board of Directors to be held in November.

As Board action remitting past dues is customarily provisional on similar action by the Chapter as to chapter dues, it is suggested that if the chapter contemplates such a course on these two cases it might act on them simultaneously and forward notice thereof to The Secretary promptly thereafter.

Then, if The Board acts favorably on Mr. Ronan's application in November, it will be possible to present the application without delay to The Board of Examiners at its December meeting.

Sincerely yours,

Executive Secretary

Mr. Raymond D. Goller, Secretary  
Columbus Chapter, A.I.A.  
464 Richards Road  
Columbus, Ohio

K/fs

PRESIDENT      SECRETARY      TREASURER

# THE AMERICAN INSTITUTE OF ARCHITECTS

1741 New York Avenue, N. W.

Washington, D. C.

## THE OCTAGON

*Inter-Office Communication*

October 19, 1942

Extract from letter from Secretary, Columbus Chapter:

On April 24th the Executive Committee met in a duly called meeting for the consideration of the reinstatement to corporate membership in the Institute of Mr. W. A. Paine. All members of the Executive Committee were present as follows: Messrs. Eggert, Adams, Goller, Cloud and Pettit.

At this meeting the following resolutions were formulated and unanimously approved.

(First)

"Resolved that Mr. Oberwarth the Regional Director submit to the Board of Directors of The American Institute of Architects, at its next meeting, the request that any back dues owed by Mr. W. A. Paine as a past corporate member of the Institute, be waived and that the approval of such application for membership by the Executive Committee of the Columbus Chapter be dependent on the waiving of such dues."

(Second)

"Resolved that any past dues owed by W. A. Paine to the Columbus Chapter be waived as of the above date.

(S) RAYMOND D. GOLLER

Secretary

THE AMERICAN INSTITUTE OF ARCHITECTS  
THE OCTAGON, WASHINGTON, D. C.

COPY

October 21, 1942

Dear Mr. Goller:

We are glad to have your letter of October 19th advising of Columbus Chapter action in remitting indebtedness for chapter dues of Messrs. W. A. Paine and W. C. Ronan - former Institute members applying for readmission.

Mr. Paine's Institute dues are now remitted, and his application for readmission will go before The Board of Examiners at its November meeting, and will be ready for final action thereafter.

Mr. Ronan's case for remission of his Institute dues will come before The Board of Directors in November. Should favorable action be taken by that Board his application will be put forward at the December meeting of The Board of Examiners.

Sincerely yours,

Executive Secretary

Mr. Raymond B. Goller, Secretary  
Columbus Chapter, A.I.A.  
464 Richards Road  
Columbus, Ohio

K/g

THE AMERICAN INSTITUTE OF ARCHITECTS  
THE OCTAGON, WASHINGTON, D. C.

COPY

November 16, 1942

Dear Mr. Paine:

At the annual meeting of The Board of Directors of The Institute in June it was voted to remit your indebtedness for Institute dues in the amount of \$55.00, provided that the chapter remitted any indebtedness for chapter dues.

The condition provided by The Board has been met by advice from the Columbus Chapter, dated October 19, 1942, of the remission of any past indebtedness for chapter dues.

Accordingly, we are glad to be able to advise you that the remission of your past indebtedness is made effective and your application for reinstatement to membership was presented to The Board of Examiners at its regular monthly meeting on November 10.

Advice of the action taken is sent herewith.

By direction of The Secretary.

Sincerely yours,

Executive Secretary

Mr. Wilfred A. Paine, A.I.A.  
584 East Broad Street  
Columbus, Ohio

K/fs

Copy to Mr. Goller, Secretary, Columbus Chapter

THE AMERICAN INSTITUTE OF ARCHITECTS  
THE OCTAGON, WASHINGTON, D. C.

COPY

November 16, 1942

Dear Mr. Paine:

The Secretary is happy to inform you that your application for reinstatement to membership in The Institute was acted on favorably by The Board of Directors and that you were readmitted to corporate membership in The Institute and assigned to membership in the Columbus Chapter, effective November 16, 1942. You will be a member of that Chapter, or of some other chapter if you later transfer thereto, until your membership in The Institute terminates.

The Board of Directors welcomes you again to membership in The Institute and The Secretary's office is at your service to the extent of its powers.

The policies and activities of The Institute are developed largely from problems arising within the chapters. By taking an active part in your chapter affairs you will contribute to the advancement of the objects of The Institute and will increase the benefits to be derived from Institute membership.

We bespeak your active cooperation.

Sincerely yours,

Secretary

Mr. Wilfred A. Paine, A.I.A.  
584 East Broad Street  
Columbus, Ohio

CTI/ts

Copies to: Director Oberwarth  
Proposers - Mr. R. C. Kempton  
Mr. Edward Kromer

THE AMERICAN INSTITUTE OF ARCHITECTS  
THE OCTAGON, WASHINGTON, D. C.

2-3  
COPY

May 13, 1943

Dear Mr. Paine:

The Institute has received from Mr. Charles F. Cellarius, Regional Director, your generous gift of \$25.00 - in support of the work of The Institute, with particular reference to the Washington Representative.

The Board of The Institute, meeting in Cincinnati next week, will be advised accordingly, and in the meantime we express the keen appreciation of the Officers and Directors.

A further acknowledgment will come to you in due course.

By direction of The Treasurer.

Sincerely yours,

Assistant Treasurer

Mr. Wilfred A. Paine, A.I.A.  
584 E. Broad Street  
Columbus, Ohio

ECK:ER



Columbus Chapter

THE AMERICAN INSTITUTE OF ARCHITECTS

Columbus, Ohio

CARL E. MEINHARDT, Pres. 601 Fallis Rd.

RAY SIMS, Vice-Pres. 3917 Olentangy River Rd.

CHARLES W. CLOUD, Treas. 515 Larcomb Ave.

RAYMOND D. GOLLER, Sec'y. 464 Richards Rd.

EFFLO E. EGGERT, Ex. Comm. 383 Fallis Rd.

October 9th, 1943

Mr. E. C. Kemper, Executive Secretary
The American Institute of Architects
The Octagon
1741 New York Avenue
Washington, D. C.

Dear Mr. Kemper:

It is with deepest regret that I inform you of the death of Mr. Wilfred A. Paine, on October 5th, 1943.

Mr. Paine was a very active and honored member of our Chapter. In the past he served as President, and as Secretary, as your records of our Chapter will no doubt show.

Yours very truly,

Handwritten signature of Raymond D. Goller

Raymond D. Goller
Sec'y, Columbus Chapter
The American Institute
of Architects

RDG-H

LOCAL DEATHS Wilfred Paine Dies

Wilfred A. Paine, 65, well-known architect and member of the firm of Paine & Crumley, who had designed many of the large buildings here, died in Mt. Carmel hospital Tuesday evening after having been stricken earlier in the day with a heart attack at his office, 584 E. Broad St.

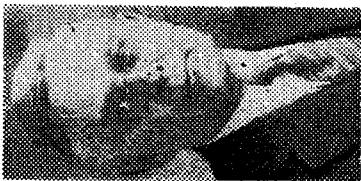

Associated with Richards, McCarty & Bulford since 1905, Mr. Paine became the senior member of the firm of Paine & Crumley, their successors. Among the many large buildings of the city which he designed are the two American Education Press buildings, Columbus Gallery of Fine Arts and the Motorist Mutual and the Columbus Mutual Life Insurance buildings on E. Broad St.

Mr. Paine, a native of Central Falls, R. I., received his architectural training at the Massachusetts Institute of Technology, and before coming to Columbus was employed in architectural offices in Providence, R. I., Boston and Indianapolis.

He was a member of First Congregational church and of the American Institute of Architects, and a past president of the Columbus chapter, A. I. A. With his wife, Mrs. Jessie Paine, there also survive a daughter, Mrs. Clyde O. Davis, Woodbury, N. J.; two grandsons and a brother, Ernest Paine, Ithica, N. Y.

Mr. Boyton Merrill will officiate at funeral services to be held at 10 a. m. Friday in the Schoedinger chapel. Interment will be in Green Lawn.