

RECEIVED



IMPORTANT NOTE—If you reside or have your principal office in the localities of a Chapter or Chapters of The Institute which are opposed to the "Architects' Roster" or the "Register of Architects Qualified for Federal Public Works", do not answer or fill out the questionnaire.

CITY OF Jackson

JUN 26 1946 STATE OF Mississippi

EDMUND R. PURVES DATE June 15, 1946

Miss. Dept.

QUESTIONNAIRE FOR ARCHITECTS' ROSTER AND/OR REGISTER OF ARCHITECTS QUALIFIED FOR FEDERAL PUBLIC WORKS

TYPING IS MANDATORY. PARTNERSHIPS SHOULD MAKE A JOINT RETURN ONLY. Pink copy is to be retained by the author; other copies to be mailed to The American Institute of Architects, 1741 New York Avenue, N. W., Washington 6, D. C.

- 1. (a) FIRM (individual or partnership) N. W. Overstreet & Associates
- (b) FORMER FIRM, if any N. W. Overstreet
- 2. BUSINESS ADDRESS 201 North Lamar Street, Jackson, Mississippi
- 3. YEAR ESTABLISHED 1912

| 4. PERSONAL HISTORIES OF PRINCIPALS | Name of Principal | Name of Principal |
|-------------------------------------|-------------------------|-------------------|
| | <u>N. W. Overstreet</u> | |

Furnish data complete, but keep to essentials. Describe each member of firm individually; if more than two, append extra sheets.

- (a) Date of Birth July 4, 1888 Eastabuchie, Mississippi
- (b) Education 1908 B.S. Mechanical Engr. Miss. State College, Starkville, Miss.
1910 B.S. Architectural Engr. Univ. of Illinois, Urbana, Illinois
1 yr. Graduate School " " " " "

- (c) Experience Prior to Own Practice
(Give architect or architectural firm affiliations, positions held, and approximate dates of employment.)
1910-12 - J. W. Royer, Architect Urbana, Illinois
(Chief Draftsman)

- (d) Commenced Practice Jan. 1, 1912 Jackson, Mississippi

- (e) Number of Years a Principal 34 years - 1912 to date

THE AMERICAN INSTITUTE OF ARCHITECTS ARCHIVES For information or study purposes only. Not to be recycled, quoted, or published without written permission from the AIA Archives, 1735 New York Ave. NW, Washington, DC 20006

(f) **Architectural Licenses**

(Give State, Number and Year Issued.)

State of Georgia

State of Louisiana

State of Mississippi

(g) **Professional Societies and Offices Held**

Louisiana Chapter A.I.A.

Mississippi Chapter A.I.A.

Miss. Association of Architects

Former President

President

(h) **Service in World Wars I and II.** (Append data if desired.)

None

(i) **Civic Activities**

Rotary Club of Jackson

Jackson Chamber of Commerce

1918 to date

1912 to date

5. CONSULTANTS USUALLY EMPLOYED:

(If a member of your staff, so state)

(a) **STRUCTURAL ENGINEERS**

Name of Firm or Individual Do our own work principally. Sometimes employ
Business Address Gardner and Howe, Engineers, Memphis, Tennessee

(b) **HEATING & VENTILATING ENGINEERS**

Name of Firm or Individual Do our own work principally. Sometimes employ
Business Address T. J. O'Brien Engineering Co., Memphis, Tennessee

(c) **ELECTRICAL ENGINEERS**

Name of Firm or Individual Do our own work principally. Sometimes use others.
Business Address

(d) **PLUMBING OR SANITARY ENGINEERS**

Name of Firm or Individual Same as heating and ventilation.
Business Address

(e) **LANDSCAPE ARCHITECTS**

Name of Firm or Individual Employ outside help.
Business Address

6. **OTHER REMARKS RE QUALIFICATIONS:** Our work is principally public buildings: (Append extra sheet if necessary) approximately 147 school buildings, 15 court houses, 4 hotels, 20 churches, 6 hospitals, 5 office buildings, many business buildings, state institutional buildings, 3 war housing projects, 4 bank buildings.

.....

.....

.....

.....

.....

7. **SUMMARY OF PROJECT COSTS:**

| | Largest Single Job | All Jobs Valuation about | Annual Average |
|--|---|--------------------------|----------------|
| Work Completed 1930-1940 | Miss. State Hospital \$5,500,000.00 | \$10,000,000.00 | \$1,500,000.00 |
| Work Completed 1941-1946 | War Housing Project \$750,000.00 | 3,000,000.00 | \$1,500,000.00 |
| Current Work under construction or working drawings authorized | Office building for The Sanders Company \$1,000,000.00 | 3,000,000.00 | |

8. **REPRESENTATIVE WORK FOR WHICH YOU WERE ARCHITECT OR WERE ASSOCIATED WITH OTHERS:**

(a) **Three Projects Not Exceeding Cost of \$300,000:**

| Name of Project | Cost | Location | Owner |
|---------------------------|--------------|-----------------|------------------------|
| Bailey Junior High School | \$300,000.00 | Jackson, Miss. | Jackson Public Schools |
| Barnett Office Building | 275,000.00 | Jackson, Miss. | Ross R. Barnett |
| Court House | 280,000.00 | New Iberia, La. | Bd. of Supervisors |

(b) **Three Projects Costing From \$300,000 to \$1,000,000:**

| Name of Project | Cost | Location | Owner |
|------------------------|--------------|-----------------|----------------------|
| Standard Life Building | \$720,000.00 | Jackson, Miss. | Plaza Investment Co. |
| First Baptist Church | 525,000.00 | Jackson, Miss. | Baptist Church |
| War Housing Project | 750,000.00 | Aberdeen, Miss. | U. S. Government |
| Walthall Hotel | 400,000.00 | Jackson, Miss. | Walthall Hotel Co. |

(c) **Three Projects Costing Over \$1,000,000:**

| Name of Project | Cost | Location | Owner |
|----------------------|----------------|------------------|----------------|
| Miss. State Hospital | \$5,500,000.00 | Whitfield, Miss. | State of Miss. |
| | | | |
| | | | |

THE AMERICAN INSTITUTE OF ARCHITECTS ARCHIVES. For information or study purposes only. Not to be recycled, quoted, or published without written permission from the AIA Archives, 1735 New York Ave. NW, Washington, DC 20006

9. PHOTOGRAPHS/PHOTOSTATS:

The author submits herewith photographs or photostats (size 8" x 10") of several buildings for which he has been the Architect, as follows: (N.C.A.R.B. presentation acceptable.)

- First Baptist Church, Jackson, Miss.
- Standard Life Building, Jackson, Miss.
- Bailey Junior High School, Jackson, Miss.
- Sanders Company Office & Sales Bldg., Jackson, Miss.
- Bird's-eye view of Miss. State Hospital, Whitfield, Miss.
- Columbia High School, Columbia, Miss.

10. COLLABORATION WITH JUNIOR ARCHITECTS:

- (a) If an established individual or firm, are you willing to collaborate with other firms or individuals which would permit junior architects to qualify and help further their professional careers?

..... Yes

- (b) If in private practice at this time, name associates (if additional architects are to be added to your organization) for the purpose of qualifying:

..... E. E. Norwood, Associate - B.S. from Tulane University, New Orleans, La.
 Member A.I.A. - Licensed architect in Mississippi. 20 years experience.
 (In addition, 2 architects, 1 engineer and 4 architectural draftsmen are employed.)

- (c) If not in private practice at this time, name established architect or firm with whom you have agreed to collaborate, for the purpose of qualifying:

- 11.(a) I/We wish to be included in the Architects' Roster
do not wish to be

- (b) I/We would like to be considered for the Register of Architects Qualified for Federal Public Works
do not wish to be

I/We hereby certify that the above is a true statement of facts.

Name of Firm or Individual N. W. Overstreet & Associates

Signed by all Principals:

[Handwritten Signature]

THE AMERICAN INSTITUTE OF ARCHITECTS ARCHIVES For information or study purposes only. Not to be recycled, quoted, or published without written permission from the AIA Archives, 1735 New York Ave. NW, Washington, DC 20006



THE AMERICAN INSTITUTE OF ARCHITECTS ARCHIVES For information or study purposes only. Not to be recycled, quoted, or published without written permission from the AIA Archives, 1735 New York Ave. NW, Washington, DC 20006



THE AMERICAN INSTITUTE OF ARCHITECTS ARCHIVES For information or study purposes only. Not to be recycled, quoted, or published without written permission from the AIA Archives, 1735 New York Ave. NW, Washington, DC 20006



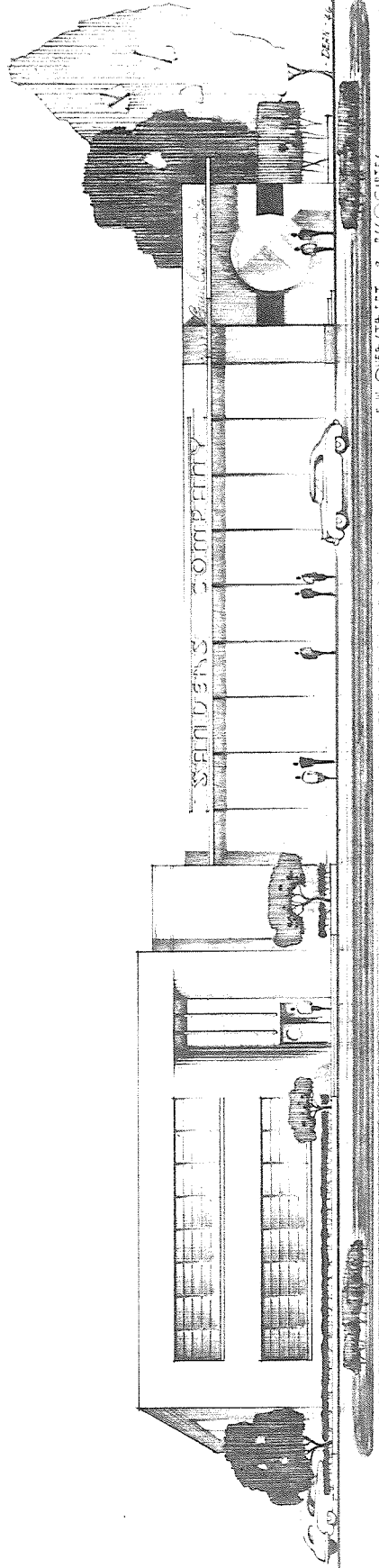

THE COMPANY & ASSOCIATES

OFFICE & SALES BUILDING FOR SEIDENS COMPANY, INC.

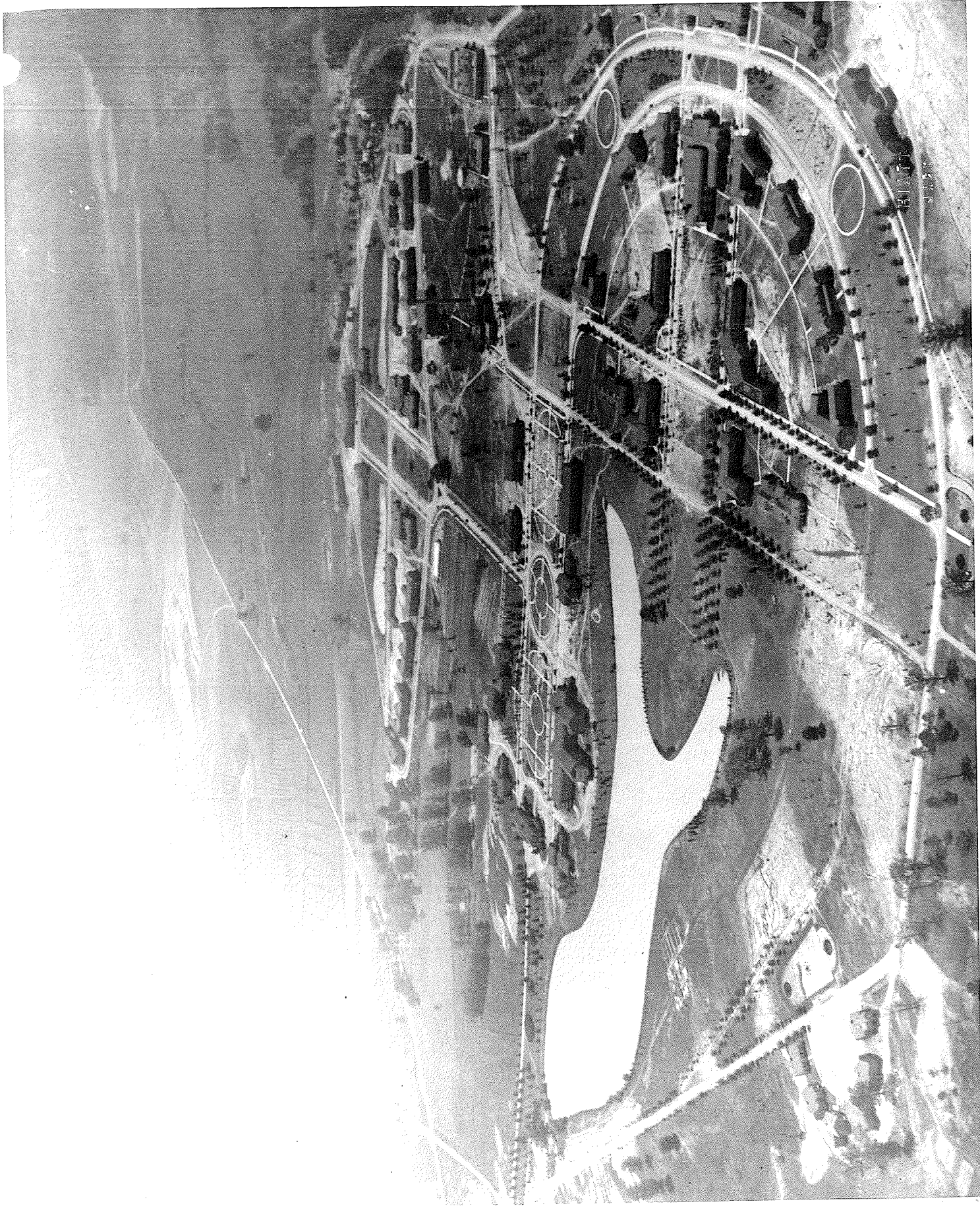

THE AMERICAN INSTITUTE OF ARCHITECTS ARCHIVES For information or study purposes only. Not to be recycled, quoted, or published without written permission from the AIA Archives, 1735 New York Ave. NW, Washington, DC 20006

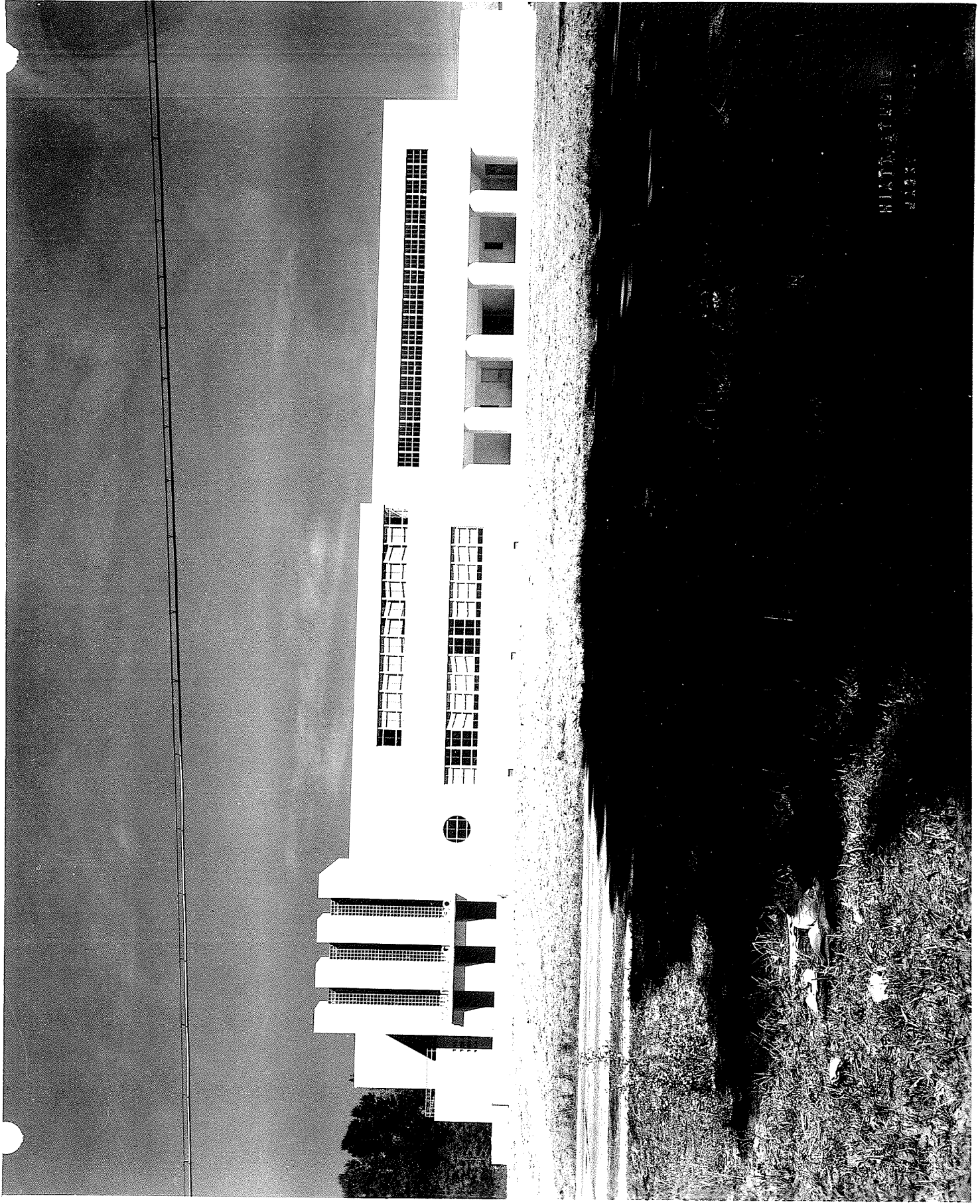

HIAI
1958