

NOTE: The American Institute of Architects, in compiling, keeping and servicing this Architects' Roster, does so purely as a service to the profession. The AIA has not checked this questionnaire for accuracy and assumes no responsibility as to the statements made herein.

CITY Newport COUNTY Newport
 STATE Rhode Island
 DATE January 1948

QUESTIONNAIRE FOR ARCHITECTS' ROSTER

TYPING IS MANDATORY. PARTNERSHIPS SHOULD MAKE A JOINT RETURN ONLY.

Green copy to be retained by the author; original and other copy to be mailed to the Director of Public and Professional Relations, The American Institute of Architects, 1741 New York Avenue, N. W., Washington 6, D. C.

1. (a) **FIRM** (individual or partnership) Noel & Miller
- (b) **FORMER FIRM**, if any _____
2. **BUSINESS ADDRESS** 2 West 45th Street, New York 19, New York
6 Catherine Street, Newport, Rhode Island
3. **YEAR ESTABLISHED** 1927

4. PERSONAL HISTORIES OF PRINCIPALS	Name of Principal	Name of Principal
	<u>Auguste Louis Noel</u>	<u>G. Macculloch Miller</u> (Special Partner)

Furnish data complete, but keep to essentials. Describe each member of firm individually; if more than two, append extra sheets.

- (a) **Date of Birth** 1884
- (b) **Education** Private tutors
St. John's School, Montreal
Polytechnic Prep., Brooklyn, NY
Ecole des Beaux-Arts, Paris -
-Atelier Daumet, Esquier, Jausseley.
- (c) **Experience Prior to Own Practice**
 (Give architect or architectural firm affiliations, positions held, and approximate dates of employment.)
Willauer, Shape & Brady 1911
Carrere & Hastings 1919-1926
A.L. Noel 1926-1927
Noel & Miller 1927-1948
-first registered as archi-
tect in New York in 1922, and
practiced under own name from
that date, first at Carrere &
Hastings, later alone, and then
in partnership of Noel & Miller
- (d) **Commenced Practice** 1922
- (e) **Number of Years a Principal** 26

THE AMERICAN INSTITUTE OF ARCHITECTS ARCHIVES. For information or study purposes only. Not to be recycled, quoted, or published without written permission from the AIA Archives, 1735 New York Ave. NW, Washington, DC 20006

(f) Architectural Licenses

(Give State, Number and Year Issued.)

New York #1674 1922
Connecticut #513 1934
Florida #518 1925
South Carolina #215 1947
" " previously, app. 1936; only card, no number.

(g) Professional Societies and Offices Held

A.P.A. N.Y. Chapter
American Planning & Civic Ass.
Beaux-Arts Institute of Design
Planning Technician, City of Newport, R.I.

(h) Service in World Wars I and II. (Append data if desired.)

Ensign, U.S.N.R. (naval aviation)
World War I
Council of Civilian Defense
World War II (bomb reconnaissance agent)

(i) Civic Activities

Planning Technician, City of Newport, R.I. 1943-1948
Member Planning Board, Newport
Zoning Ordinance Commission, Newport, RI
Council of Civilian Defense
Also ex-director of Newport Improvement Association; Member of Bath Road Commission; on staff of Military Order of the World Wars; member Preservation Society of Newport County.

5. CONSULTANTS USUALLY EMPLOYED:

(If a member of your staff, so state)

(a) STRUCTURAL ENGINEERS

Name of Firm or Individual Warren W. Chapin
Business Address 2 West 45th Street, New York 19, N. Y.

(b) HEATING & VENTILATING ENGINEERS

Name of Firm or Individual Dann J. Rudd Alfred J. Offner
Business Address Babylon, L.I. 139 East 53d St., New York City

(c) ELECTRICAL ENGINEERS

Name of Firm or Individual J. C. Runyon Eng.
Business Address Washington, D. C.

(d) PLUMBING OR SANITARY ENGINEERS

Name of Firm or Individual Dann J. Rudd Alfred J. Offner
Business Address Babylon, L.I. 139 East 53d St., New York City

(e) LANDSCAPE ARCHITECTS

Name of Firm or Individual Umberto Innocenti Waldo Sessions III
Business Address N. Hempstead Turnpike 71 Pleasant Street
Roslyn, L.I., N.Y. Worcester, Mass.

6. OTHER REMARKS RE QUALIFICATIONS:.....

(Append extra sheet if necessary).....

.....

.....

.....

.....

.....

.....

.....

.....

.....

.....

7. REPRESENTATIVE WORK FOR WHICH YOU WERE OR ARE ARCHITECTS; OR WERE OR ARE ASSOCIATED WITH OTHERS:

Name of Project	Location	Date	Cost	Architect or Associate Architect
Municipal Beach	Newport, R I	1946	134,624.00	Architect
Bailey's Beach	Newport, R I	1939	250,000.00	"
Community Bldg.	Middletown, R I	1943	70,000.00	"
Residence	Locust Valley NY	1929	90,000.00	"
"	Westbury, NY	1930	450,000.00	"
Hitchcock Clinic	Aiken, S. C.	1937	35,000.00	"
Residence	Ridgefield, Conn.	1938	150,000.00	"
Apartment House	New York, NY	1929	1,750,000.00	"
Residence, Cold Spring Harbor	NY	1932	83,085.00	"
Paulist Chapel	New York, NY	1926	35,000.00	"
Residence	" " "	1928	500,000.00	"
" & Farm Group	Greenwich, Conn.	1938	150,000.00*	"
Adirondack Camp	Saranac, N.Y.	1931	30,000.00	"
Residence	Newport, R.I.	1941	25,000.00	"
"	Aiken, S. C.	1937	75,000.00	"
Hunting Lodge	Albany, Georgia	1942	30,000.00	"
Whitney Museum	New York, N. Y.	1931	200,000.00	"
Residence, Cold Spring Harbor	NY	1929	65,000.00	"
School of the Good Sheperd	NY, NY	1924	275,000.00	"
Residence	Chester, NY	1928	50,000.00	"

THE AMERICAN INSTITUTE OF ARCHITECTS ARCHIVES For information or study purposes only. Not to be recycled, quoted, or published without written permission from the AIA Archives, 1735 New York Ave. NW, Washington, DC 20006

8. PHOTOGRAPHS/PHOTOSTATS (Not Mandatory):

The author submits herewith photographs or photostats (size 8" x 10") of several buildings for which he has been the Architect, as follows: (N.C.A.R.B. presentation acceptable.)

in process of preparation

9. COLLABORATION WITH OTHER ARCHITECTS:

(a) As an established individual or firm, are you willing to collaborate with other firms or individuals?

yes

(b) Are you and/or your firm agreeable to accepting supervision of work where designs are produced by others— or vice versa?

vice versa

(c) List firms (or individuals) with which you are associated at present or have an associate or working agreement: (Please furnish a letter from the other party verifying the association.)

[Empty lines for listing firms]

10. I WE DO DO NOT DESIRE TO HAVE OUR (THIS) QUESTIONNAIRE MADE AVAILABLE TO GOVERNMENTAL AGENCIES.

I/We hereby certify that the above is a true statement of facts.

Name of Firm or Individual NOEL & MILLER

Signed by all Principals: August Noel Architect

Rhode Island

NOTE: The American Institute of Architects in compiling, keeping and servicing this Architects' Roster, does so purely as a service to the profession. The A.I.A. has not checked this questionnaire for accuracy and assumes no responsibility as to the statements made herein.

CITY Newport COUNTY Newport
STATE Rhode Island
DATE May 3, 1949

2/19/33
ec

SUPPLEMENTAL DATA SHEET QUESTIONNAIRE FOR ARCHITECTS' ROSTER

TYPING IS MANDATORY. PARTNERSHIPS SHOULD MAKE A JOINT RETURN ONLY.

Green copy to be retained by the author; original and other copy to be mailed to the Department of Public and Professional Relations, The American Institute of Architects, 1741 New York Avenue, N. W., Washington 6, D. C.

1. (a) FIRM (individual or partnership) Noel & Miller

(b) FORMER FIRM, if any 2 West 45th Street, New York 19, N. Y.

2. BUSINESS ADDRESS 10 Catherine Street, Newport, R. I.

3. REPRESENTATIVE WORK FOR WHICH YOU WERE OR ARE ARCHITECTS; OR WERE OR ARE ASSOCIATED WITH OTHERS SINCE FILING ORIGINAL QUESTIONNAIRE:

Name of Project	Location	Date	Cost	Architect or Associate Architect
1. Proposed Whitney Wing at Metropolitan Museum	New York	not built	estimated: 1 1/2 million	Architect
2. Proposed Whitney Museum	" "	'49 - '50		"

4. ADDITIONAL ARCHITECTURAL LICENSES SINCE FILING ORIGINAL QUESTIONNAIRE:

(Give State, Number and Year Issued.)

National Council of Architectural Registration Boards #1041, 1948
New Jersey #1686 Certificate No. C-2801, 1949
Rhode Island No. 141

5. PROFESSIONAL SOCIETIES AND OFFICES HELD AND CIVIC ACTIVITIES SINCE FILING ORIGINAL QUESTIONNAIRE:

6. I/WE DO DO NOT DESIRE TO HAVE OUR (THIS) QUESTIONNAIRE MADE AVAILABLE TO GOVERNMENTAL AGENCIES.

I/We hereby certify that the above is a true statement of facts.

Name of Firm or Individual August J. Hall

Signed by all Principals:

(Use reverse side for additional information)

THE AMERICAN INSTITUTE OF ARCHITECTS ARCHIVES For information or study purposes only. Not to be recycled, quoted, or published without written permission from the AIA Archives, 1735 New York Ave. NW, Washington, DC 20006



ENTRANCE VIEW OF RESIDENCE AT GREENWICH CONN. FOR J. STILLMAN ROCKEFELLER ESQ.

178,000 CU. FT.
\$250,000.00



ENTRANCE VIEW OF RESIDENCE AT COLD SPRING HARBOR, L.I. FOR FRANK M. GOULD ESQ.

80,000 CU. FT.
\$65,000.00

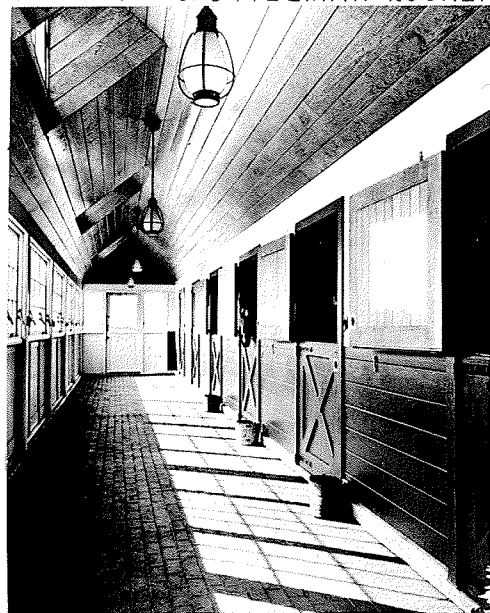

INTERIOR VIEW OF STABLE IN FARM GROUP FOR RICHARD I. ROBINSON ESQ.

GARDEN VIEW OF RESIDENCE AT LOUST VALLEY FOR WILLIAM A. GREER ESQ.

-- 110,000 CU. FT. -- \$90,000.00

PART OF THE SENIOR EXAMINATION EXHIBIT OF Augustus Noel AUGUSTE L. NOEL

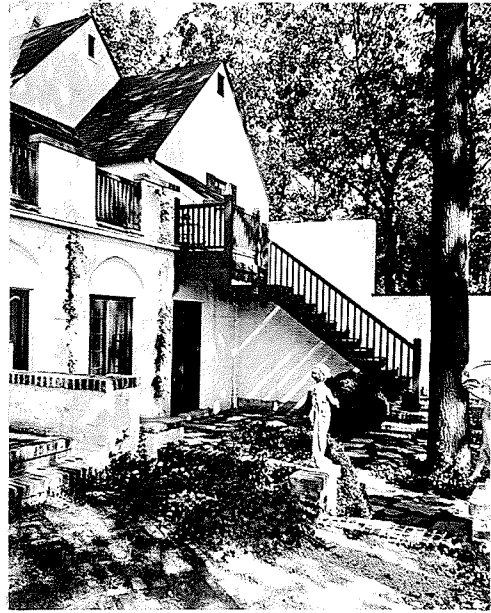

COURT YARD VIEW OF FARM GROUP AT GREENWICH CONN. FOR RICHARD I. ROBINSON ESQ.

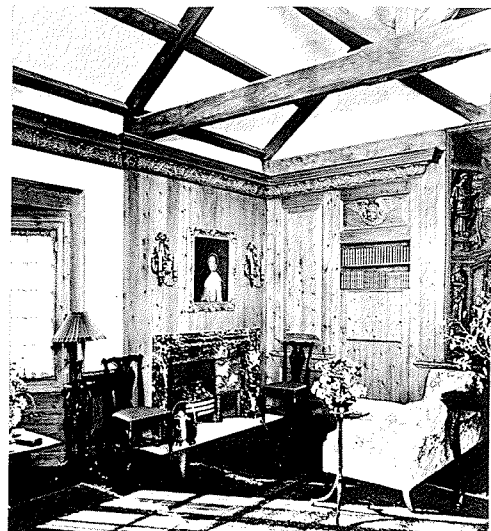

LIVING ROOM OF GREER RESIDENCE

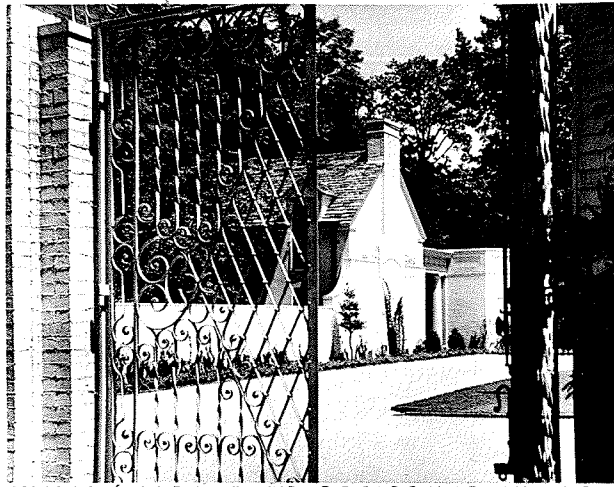

STUDIO & GARAGE FOR RESIDENCE AT OLD WESTBURY, L.I. FOR MR. & MRS. BARKLIE HENRY.

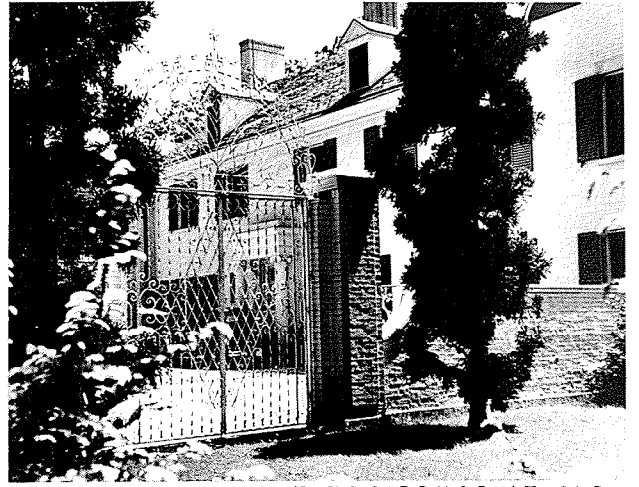

ENTRANCE VIEW OF RESIDENCE AT OLD WESTBURY, L.I. FOR MR. & MRS. BARKLIE HENRY.
175,000 CU. FT.
\$300,000.00



MAIN ENTRANCE TO WHITNEY MUSEUM AT 10 W 8TH ST. N.Y.C. FOR MRS. H.P. WHITNEY.
\$250,000.00

INTERIOR VIEW OF ALTER OF PAULIST CHAPEL N.Y. CITY.



PART OF THE SENIOR EXAMINATION EXHIBIT OF Augustus L. Noel.

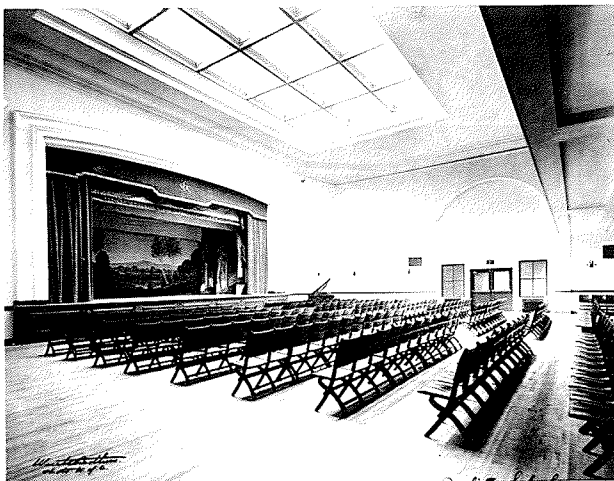

INTERIOR VIEW OF AUDITORIUM AT SCHOOL OF THE GOOD SHEPHERD AT COOPER & ISHAM STS. N.Y.C.



ENTRANCE VIEW OF HITCHCOCK MEMORIAL CLINIC AIKEN, S.C. ERECTED IN MEMORY OF MRS. L.E. HITCHCOCK.
40,000 CU. FT. \$35,000.00

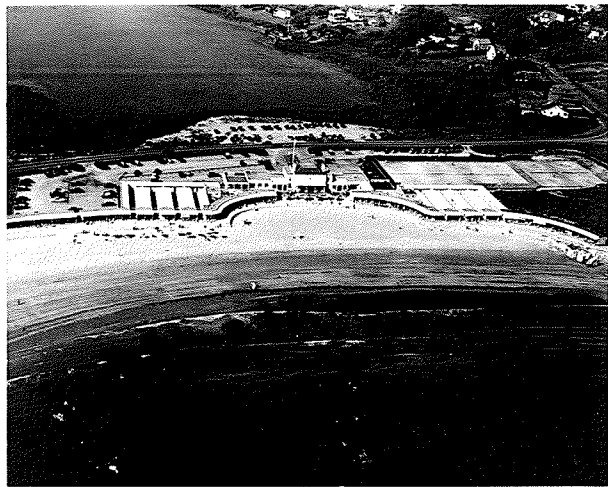

AIR VIEW OF BAILEYS BEACH - NEWPORT, R.I.
FOR SPOUTING ROCK BEACH ASSOCIATION.



ENTRANCE VIEW OF RESIDENCE AT COLD SPRING HARBOR, L.I. FOR DOUGLAS M. MOFFAT, ESQ.



MAIN ENTRANCE
BAILEYS BEACH
245,000 CU. FT.
\$120,000.00

MAIN STAIR
MOFFAT RESIDENCE
104,000 CU. FT.
\$83,085.00

PART OF THE SENIOR EXAMINATION EXHIBIT OF *August Noel* AUGUSTE L. NOEL

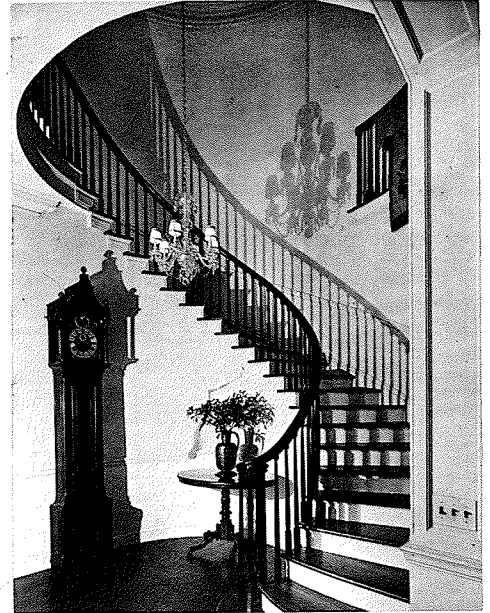

MAIN ENTRANCE OF RESIDENCE AT GREENWICH, CONN. FOR RICHARD I. ROBINSON, ESQ.
140,000 CU. FT. \$126,180.00



ENTRANCE VIEW OF RESIDENCE AT NEWPORT, R.I. FOR FRANCIS TAYLOR, ESQ.
55,000 CU. FT. \$25,000.00