

# American Institute of Architects

---

The national organization of architects in the United States is The American Institute of Architects. Through the national body, its chapters and its state and regional organizations, the A.I.A. gives every qualified architect an opportunity to collaborate with his fellows for the good of the profession and society. Any competent registered architect (or recognized architectural teacher) who will subscribe to and follow the Standards of Ethical Practice is eligible.

The objects of The American Institute of Architects shall be to organize and unite in fellowship the architects of the United States of America; to combine their efforts so as to promote the aesthetic, scientific, and practical efficiency of the profession; to advance the science and art of planning and building by advancing the standards of architectural education, training, and practice; to coordinate the building industry and the profession of architecture to insure the advancement of the living standards of our people through their improved environment; and to make the profession of ever-increasing service to society.



# Officers, Regional Directors And Headquarters Staff

## OFFICERS

### PRESIDENT

Robert F. Hastings, FAIA, 3107 W. Grand Blvd., Detroit, Michigan 48202

### FIRST VICE PRESIDENT

Max O. Urbahn, FAIA, 529 Fifth Avenue, New York, N. Y., 10007

### VICE PRESIDENTS

Richard M. Bennett, FAIA, 333 North Michigan Avenue, Chicago, Illinois 60656

Robert J. Nash, AIA, 5113 Georgia Avenue, Washington, D. C. 20011

George M. White, AIA, 750 Prospect Avenue, Cleveland Ohio 44115

### SECRETARY

Preston M. Bolton, FAIA, 1101 S. Post Oak, Houston, Texas 77027

### TREASURER

Rex L. Becker, FAIA, 705 Olive Street, St. Louis, Missouri 63101

### EXECUTIVE VICE PRESIDENT

William L. Slayton, 1735 New York Ave., N.W., Washington, D. C. 20006

## REGIONAL DIRECTORS

### Terms Expire 1971

Gulf States, Arch L. Winter, FAIA, 710 Van Antwerp Bldg., Mobile, Ala. 36602

Michigan, Walter B. Sanders, FAIA, 99 Barton N. Dr., Ann Arbor, Mich. 48105

Middle Atlantic, Milton L. Grigg, FAIA, 404 Eighth St. N.E., Charlottesville, Va. 22901

New Jersey, Robert R. Cueman, 137 Summit Ave., Summit, N. J. 07901

Northwest, John L. Wright, FAIA, Norton Bldg., Seattle, Wash. 98104

South Atlantic, S. Scott Ferebee, Jr., FAIA, 4037 E. Independence Blvd., Charlotte, N. C. 28203

### Terms Expire 1972

California, Arthur Froehlich, FAIA, 1736 Stockton St., San Francisco, Calif. 94133

Central States, Floyd O. Wolfenbarger, FAIA, P.O. Box 830, Manhattan, Kan., 66502

Florida, Hilliard T. Smith, Jr., 1123 Crestwood Blvd., Lake Worth, Fla. 33460

Illinois, Frederick W. Salogga, 132 S. Water St., Decatur, Ill. 62523

Pennsylvania, Russell O. Deeter, Four Gateway Center, Pittsburgh, Pa. 15222

Texas, Daniel Boone, FAIA, 224 Leggett Drive, Abilene, Texas 79605

### Terms Expire 1973

East Central States, Carl L. Bradley, 4009 E. Main St., Fort Wayne, Ind. 46805

New England, Hugh McK. Jones, FAIA, P.O. Box 361, Guilford, Conn. 06437

New York, Darrell D. Rippeteau, 1402 Washington St., Watertown, N. Y. 13601

North Central States, Louis R. Lundgren, 486 N. Mississippi Blvd., St. Paul, Minn. 55104

Ohio, James J. Foley, 4621 Reed Road, Columbus, Ohio 43220

Western Mountain, Max Flatow, FAIA, 5301 Central NE 1600, Albuquerque, N. M. 87108

## STAFF MEMBERS

EXECUTIVE VICE PRESIDENT William L. Slayton  
Mildred Spence, *Executive Assistant*  
M. Elliott Carroll, FAIA, *Deputy Executive Vice President*

DEPARTMENT OF PUBLIC RELATIONS  
Neal English, *Director, Public Relations*  
Peggy Grant, *Assistant Director, Public Relations*  
Jack Fraser, *Assistant Director, Public Relations*

DEPARTMENT OF INSTITUTE SERVICES  
J. Winfield Rankin, Hon., AIA, *Administrator*  
Dan Meltzer, *Convention Manager*  
Bruce Gallan, *Director, State, Chapter and Student Affairs*  
George E. Pettengill, Hon., AIA, *Librarian*  
Mary Lou Dennis, *Assistant Librarian*  
Jacqueline Watson, *Director, Social Functions*  
Maureen K. Marx, *Director, Membership Procedures*  
Marie F. Murray, *Director, Awards Programs*

PUBLISHING DEPARTMENT  
Dudley Hunt, FAIA, *Publishing Director*

AIA JOURNAL  
Robert Koehler, *Editor*  
Bess Balchen, *Associate Editor*  
Mary Osman, *Assistant Editor*  
Suzy Thomas, *Art Director*  
Dick Satola, *Sales Manager*  
Frank Wilson, *Production Manager*  
John Booth, *Circulation Manager*

PUBLISHING SERVICES  
Frederick Goldbecker, *Manager*  
Charles Stokes, *Staff Artist*  
William Dawson, *Production Supervisor*

DEPARTMENT OF BUSINESS MANAGEMENT  
William G. Wolverton, *Administrator and Controller*  
Ronald J. Panciera, *Assistant Controller*  
Jim Sessions, *Purchasing Agent*

DEPARTMENT OF PROFESSIONAL SERVICES  
Arthur Kornblut, AIA, *Administrator*  
Robert Class, AIA, *Director, Technical Programs*  
Steven Rosenfeld, *Director, Professional Practice Programs*  
Faynetta W. Nealis, *Director, Historic Resources Programs*  
Maurice Payne, AIA, *Director, Building Design Programs*

DEPARTMENT OF EDUCATION & RESEARCH  
James E. Ellison, II, *Administrator*  
Donald Conway, *Director, Research Programs*

DEPARTMENT OF PUBLIC AFFAIRS  
M. Elliott Carroll, FAIA, *Administrator*  
Philip Hutchinson, *Director, Government Affairs*  
Thomas P. Bennett, *Director, Congressional & Federal Agency Relations*

James C. Donald, *Assistant Director, Government Affairs*  
Elizabeth Wexler, *Legislative Assistant, Government Affairs*  
Jackson Wright, *Director, Housing Programs*  
Michael Barker, *Director, Urban Programs*  
Grady Poulard, *Director, Community Services*  
Stephen Cram, *Administrative Director, Community Services*  
Vernon Williams, *Community Design Centers*  
Philip Kemp, *Consultant to AIA for Program Development*

OWNERS REPRESENTATIVE — AIA HEADQUARTERS  
BUILDING PROJECT  
William H. Scheick, FAIA

THE AMERICAN INSTITUTE OF ARCHITECTS  
FOUNDATION, INC.  
Mabel S. Day, Hon. AIA, *Executive Administrator*  
Sara E. Jameson, *Curator, Octagon House*

# Honorary Members

Honorary Membership is bestowed for distinguished service to the profession of architecture or to the arts and sciences allied therewith on a person of esteemed character who is not eligible for corporate membership in The Institute.

Names of Honorary Members and the year of their admission:

- ADDONIZIO, Joseph, 2825 Grand Concourse, New York, N. Y. (1967)
- ADINOLFI, Anthony G., 194 Washington Ave., Albany, N. Y. (1964)
- BEARZI, Bruno, Viale Malta 25, Florence, Italy (1965)
- BOYD, Allan S., 1200 N. Nash St., Arlington, Va. (1969)
- BRANDT, Edgar, 25 Rue du Hameau, Paris, France (1929)
- BRINKERHOFF, A. F., 101 Park Ave., New York, N. Y. (1930)
- BROWN, John N., 50 South Main St., Providence, R. I. (1931)
- BULLOCK, Helen D., 110 D St., S.E., Washington, D. C. (1961)
- BURCHARD, John Ely, 56 Mt. Vernon St., Boston, Mass. (1965)
- BURDELL, Edwin S., 521 Dommerich Dr., Maitland, Fla. (1951)
- BUSH-BROWN, Albert, Rhode Island School of Design, Providence, R. I. (1966)
- CAMERON, John L., Chief, School Housing Section, Dept. of Health, Education & Welfare, Office of Education, Washington, D. C. (1964)
- CHAMBERLAIN, Samuel, 5 Tucker St., Marblehead, Mass. (1970)
- CLARKE, Gilmore D., 830 Third Ave., New York, N. Y. (1936)
- CLAY, Grady, 1500 Bardstown Road, Louisville, Ky. (1961)
- CONANT, Kenneth John, 274 Grove St., Wellesley, Mass. (1963)
- COOPER, Dr. Shirley, 1201 16th St., N.W., Washington, D. C. (1960)
- CREESE, Walter L., School of Architecture, University of Oregon, Eugene, Ore. (1963)
- DAY, Mabel S., 1735 New York Ave., N.W., Washington, D. C. (1968)
- DOUGLAS, James H., 1 N. Stonegate Road, Lake Forest, Ill. (1960)
- EHLERS, Joseph, 4000 Cathedral Ave., N.W., Washington, D. C. (1959)
- ENTENZA, John Dymock, 4 W. Burton St., Chicago, Ill. (1967)
- FENELON, James M., 851 Burlway Rd., Ste. 606, Burlingame, Calif. (1967)
- FERRÉ, Louis, Gov. of Puerto Rico, San Juan, Puerto Rico (1970)
- FERRIS, Melton, Executive Director, California Council of Architects, 1736 Stockton St., San Francisco, Calif. (1965)
- FINLEY, David E., 1616 H St., N.W., Washington, D. C. (1957)
- FOLLIN, J. W., 3917 Aspen St., Chevy Chase, Md. (1955)
- FORBES, John D., Box 3607, University Station, Charlottesville, Va. (1958)
- FREY, Rev. Edward S., 231 Madison Ave., New York, N. Y. (1963)
- FULLER, R. Buckminster, Box 909, Carbondale, Ill. (1959)
- FULLER, R. E., Seattle Art Museum, Seattle, Wash. (1954)
- GARDNER, John W., 5325 Kenwood Ave., Chevy Chase, Md. (1968)
- GERVAIS, Florence H., 3143 Tennyson St., N.W., Washington, D. C. (1963)
- GIBSON, Charles D., California State Dept. of Education, Sacramento, Calif. (1963)
- GOES, Harold Bismark, 5 Dante St., Larchmont, N. Y. (1966)
- GRIFFITH, Thomas, Editor, Life Magazine, Time & Life Bldg., New York, N. Y. (1970)
- GUTHEIM, Frederick, 1750 Pennsylvania Ave., Washington, D. C. (1965)
- HARTS, W. W., Box 392, Winter Harbor, Me. (1918)
- HECKSHER, August, The Arsenal Bldg., 830 Fifth Ave., New York, N. Y. (1965)
- HEWITT, William A., Deere and Company, Moline, Ill. (1969)
- HOFFMAN, Paul G., United Nations, New York, N. Y. (1957)
- HOLLISTER, Solomon C., Dean Emeritus, College of Engineering, Cornell University, Ithaca, N. Y. (1964)
- HOVING, Thomas P. F., 150 E. 73rd St., New York, N. Y. (1969)
- JENNEWEIN, C. Paul, 538 Van Nest Ave., Bronx, N. Y. (1927)
- JONSSON, Erik, City Hall, Dallas, Tex. (1967)
- KAUFMANN, Edgar, Jr., 450 E. 52nd St., New York, N. Y. (1967)

- KING, Jonathan, Vice President, Educational Facilities Laboratories, Inc., 477 Madison Ave., New York, N. Y. (1969)
- KLEISER, Lorentz, East Chatham, N. Y. (1927)
- LAIRD, Anita Moller, 5817 Durbin Rd., Bethesda, Md. (1969)
- LANGSDORF, A. S., 245 Union Blvd., St. Louis, Mo. (1925)
- LAVANOUX, Maurice, Secretary, Liturgical Arts Society, 521 Fifth Ave., New York, N. Y. (1968)
- LEE, Richard C. (1968)
- LOGUE, Edward J., 666 Fifth Ave., New York, N. Y. (1966)
- McCONIHE, F. Moran, 11501 Piney Meeting House Rd., Potomac, Md. (1958)
- McCUE, George, 1133 Franklin Ave., St. Louis, Mo. (1964)
- McKAY, Benton, Shirley Center, Mass. (1970)
- MICKEL, Ernest P., National Press Bldg., Washington, D. C. (1963)
- MILLER, J. Irwin, 2760 Highland Way, Columbus, Ind. (1968)
- MOSES, Robert, 605 E. 82nd St., New York, N. Y. (1951)
- MUMFORD, Lewis, Amenia, N. Y. (1950)
- MUNRO, Sir Leslie, 24 Pollock Dr., Hamilton, New Zealand (1960)
- NORTH, Maj. General Thomas, 1709 Hoban Rd., N.W., Washington, D. C. (1956)
- PEIFFER, James R., Executive Director, Pennsylvania Society of Architects, 708 Payne Shoe, Harrisburg, Pa. (1956)
- PETTENGILL, George E., 4102 N. Third Rd., Arlington, Va. (1962)
- POORMAN, Fred S., Pittsburgh, Pa. (1958)
- PRENTICE, Perry, Time and Life Bldg., New York, N. Y. (1962)
- RANKIN, J. Winfield, 9306 Elmhirst Dr., Bethesda, Md. (1957)
- REYNOLDS, Richard S., Jr., W. Broad St., Richmond, Va. (1970)
- RILEY, John P., Hill Rd., Walpole, N. H. (1951)
- ROCKEFELLER, Hon. Nelson, Executive Chamber, Albany, N. Y. (1969)
- SAVAGE, Eugene F., Woodbury, Conn. (1927)
- SCHEUER, James H., House of Representatives, Washington, D. C. (1968)
- SHACKLETON, Polly, 3232 Reservoir Rd., Washington, D. C. (1962)
- SPENCER, Samuel, 4814 Dexter St., N.W., Washington, D. C. (1970)
- SPRAGG, Cyril D., 74 Ford Bridge Rd., Ashford, Middlesex, England (1955)
- TATUM, George B., Dept. of Art History, University of Delaware, Newark, Del. (1961)
- TJOMSLAND, Dr. Arnold C., Washington State University, Pullman, Wash. (1962)
- TOMSON, Hon. Bernard, 43 Vista Hill Rd., Great Neck, N. Y. (1969)
- TUCKER, Hon. Raymond R., 6451 Vermont Ave., St. Louis, Mo. (1960)
- VON ECKARDT, Wolf, 2014 Hillyar Place, N.W., Washington, D. C. (1962)
- WHEELER, R. A., 3601 Cumberland Court, N.W., Washington, D. C. (1926)
- WHITEHILL, Walter Muir, 44 Andover St., North Andover, Mass. (1970)
- WHITLOCK, Douglas, 1032 Shoreham Bldg., Washington, D. C. (1961)
- WILLET, Henry L., 10 E. Moreland Ave., Philadelphia, Pa. (1964)

# Honorary Fellows

Honorary Fellowship is bestowed on an architect of esteemed character and distinguished achievement who is not a citizen of the United States and does not practice within the domain of The Institute.

Names of Honorary Fellows and the year of their election:

- ALTO, Alvar, Munkkiniemi, Riihitie 20, Helsinki, Finland (1958)
- ACOSTA y LARA, H., Arq. Ada Millan 3929, Montevideo, Uruguay (1925)
- AGURTO CALVO, Santiago, Costa Rica 123, Lima, Peru (1969)
- AHLBERG, Hakon, Blasieholmstorg 11 C, Stockholm, Sweden (1952)
- ALAUX, Jean Paul, 33 Rue de l'Abbe-Patureau, Paris, France (1919)
- ALBINI, Franco, Via XX Settembre 21, Milan, Italy (1968)
- ALVAREZ, Alfred V., Club Lusitano, 16 Ice House St., Hong Kong (1967)
- ALVAREZ CALDERON, Jose, Tradiciones 255, San Isidoro, Lima, Peru (1949)
- ALVAREZ, Raul J., Charcas 863, Buenos Aires, Argentina (1928)
- ALVAREZ ESPINOSA, Roberto, Insurgentes 536, Mexico 7, D.F. Mexico (1961)
- ALVAREZ ORDONEZ, Joaquin, Avenida Vera Cruz Numero 24, Mexico D.F., Mexico (1969)
- ARELLANO, Otilio A., 152 J Arellano St., San Juan Rizal, Philippines (1951)
- ARGUELLES, Carlos D., 7909 Makati Ave., Makati, Rizal, Philippines (1961)
- BAKEMA, Jacob B., Posthoornstraat 12 B, Rotterdam, Netherlands (1966)
- BEAUDOUIN, Eugene, 38 Rue de L'Yvette, Paris, France (1964)
- BELAUNDE TERRY, Fernando, Inca Ripac 100, Pueblo Libre, Lima, Peru (1965)
- BERMUDEZ, Ricardo Julio, University of Panama, Panama (1965)
- BILL, Max, Albulastrasse 39 111, 8048 Zurich, Switzerland (1964)
- BOYD, Robin, 340 Albert St., Melbourne, Australia (1960)
- BROWN, F. Bruce, 538 Eglenton Ave. East, Toronto, Canada (1965)
- CANAUX, Jean, 33 Rue de Tocqueville, Paris, France (1959)
- CANDELA, Felix, Ramon Guzman 123, Mexico D.F., Mexico (1963)
- CANDILIS, Georges, Rue Dauphine 18, Paris, France (1968)
- CARLU, Jacques, 7 Rue Michel Ange, Paris, France (1959)
- CASSON, Sir Hugh Maxwell, 35 Thurloe Place, London, England (1969)
- CEAS, Giovanni B., Via L Bissolati 21, Rome, Italy (1952)
- CHANG, Te Lin, No. 3 Sec. 1 Roosevelt, Taipei, Taiwan (1970)
- CONTRERAS, Carlos, Avenida Juarez 1004, Mexico D.F., Mexico (1942)
- CORONA MARTIN, Ramon, Monte Libano 670, Lomas, Mexico D.F., Mexico (1960)
- COSTA, Lucio, Escola Nacional de Belas Artes, Rua Araujo Alegre, Rio de Janeiro, Brazil (1961)
- CROSS, K. M., 45 & 46 New Bond St., London, England (1957)
- da SILVA, Carlos E., 971 Pasaje de D. Galvan, Manila, Philippines (1954)
- das NEVES, Christiano S., 346 Libero Badero, San Paulo, Brazil (1957)
- DAVIES, John L., 923 Denman St., Vancouver, B.C., Canada (1963)
- de CASTRO MELLO, Icaro, Rua Bento Freitas 306, San Paulo, Brazil (1958)
- de la CRUZ, F., Santiago, Chile (1932)
- DUDOK, Willem M., Utrechtschenig 71, Hilversum, Holland (1951)
- DUHART, Emilio, Ismael Valdes Vergara, N/360 Depto. 11, Santiago, Chile (1962)
- DUNKEL, William, Larchenweg 5, 8802 Kilchberg, Zurich, Switzerland (1969)
- DUTTMAN, Werner, 1 Berlin 19, Lindenallee, Germany (1969)
- ELEJALDE VARGAS, Marcelo, Las Acacias 340, Miraflores, Lima, Peru (1961)
- ERSKINE, Ralph, Charlottenburg, Drottningholm, Sweden (1966)
- ERVI, Aarne, Kuusiniementie 5, Kuusisaari, Munkkiniemi, Finland (1966)
- ESHER, Viscount, 66 Portland Place, London, England (1967)
- FAHMY, Moustapha, 1 Said Zulificar, Manial-Rodah, Cairo, United Arab Republic (1950)
- FAJARDO, Francisco B., P.O. Box 2215, Manila, Philippines (1958)
- FERRIS, Julian, Calle El Mirador 25, Lomas de Senor Rafael de la Florida, Caracas, Venezuela (1965)

- FISKER, Kay, 9 Prinsessestien 2800, Kongens Lyngby, Denmark (1955)  
 FOWLER, Charles A. E., 5244 South St., Halifax, Nova Scotia (1967)  
 FRY, E. Maxwell, Frey Drew & Partners, 63 Gloucester Place, London, England (1964)  
 FUENMAYOR, Ernesto, Centro Pro del este Sabana Grande, Caracas, Venezuela (1965)  
 FUTAMI, Hideo, 23-17, Daita 3-chome, Setagaya-ku, Tokyo, Japan (1960)  
 GALGUERA, III, Hilario, Mexico (1966)  
 GEISENDORF, Charles-Edouard, Leonhardstrasse 33, 8006 Zurich, Switzerland (1968)  
 GONZALEZ APARICIO, Louis, Veracruz 24, Mexico D.F., Mexico (1959)  
 GRUT, Flemming, 77 Store Kongensgade, Copenhagen, Denmark (1958)  
 GUERRA, Rector Alfredo, Montevideo, Uruguay (1965)  
 GUINAZU, Frederico L., Diag Rogue Saenz Pena, 628 Piso 8 S, Buenos Aires, Argentina (1961)  
 GUTTON, André, One Rue de Seine, Paris, France (1963)  
 GUZMAN ROBLES, Augusto, Avenida Tacna 545, Lima, Peru (1962)  
 HANSEN, Preben, Nyhaven 67, Copenhagen, Denmark (1969)  
 HIRATA, Shigeo, 1-5-17 Motoakasaka, Minato-Ku, Tokyo, Japan (1961)  
 HOLFORD, Sir William, 66 Portland Place, London, England (1961)  
 HRYNIEWIECKI, Jerzy, U1 Skolimowska 6M.3, Warsaw, Poland (1962)  
 JACOBSEN, Arne, Strandvej 413 Klampen, Copenhagen, Denmark (1962)  
 JAULMES, Gustave, Paris, France (1931)  
 JIMENO AGUILAR, Oswaldo, Av San Carlos 109, Lima, Peru (1965)  
 KERTLAND, Douglas E., 34 Summerhill Gardens, Toronto, Ontario, Canada (1957)  
 KNEESE de MELLO, Eduardo, Brazil (1965)  
 LARGACHA MANRIQUE, Gabriel, Edificio Seguros Bolivar, Piso 15, Bogota, Colombia (1965)  
 LARAIN ERRAZURIZ, Hernan, Santiago, Chile (1962)  
 LASDUN, Denys Louis, Denys Lasdun & Partner, 50 Queen Anne St., London, England (1966)  
 LEITHEAD, William G., 400 Marine Bldg., Vancouver, B.C., Canada (1970)  
 LLEWELYN DAVIS, Lord Richard, Bartlett School of Architecture, U Coll., London, England (1970)  
 LUCERO, Edmundo G., 1550 A Habini Ermita, Manila, Philippines (1956)  
 LYONS, Eric Alfred, Mill House Bridge Rd., Hampton Court, Surrey, England (1968)  
 MADILL, H. H., 508 Blythewood Rd., Toronto, Ontario, Canada (1946)  
 MARDONES RESTAT, Hector, Avenida B. O'Higgins 1058, Santiago, Chile (1958)  
 MARISCAL, Frederico, Av. de las Fuentes 250, Pedregal, Mexico (1932)  
 MARKELIUS, Sven, Kevingestrand 5, Stockholm, Danderyd, Sweden (1945)  
 MARQUES, Jaime L., Bartolome Mitre 1318, Montevideo, Uruguay (1961)  
 MATSUDA, Gumpei, 1-5-17 Motoakasaka, Minato-ku, Tokyo, Japan (1958)  
 MATTHEW, Sir Robert, 66 Portland Place, London, England (1961)  
 MAYEKAWA, Kunio, 8 Honshio-cho, Shinjuku-ku, Tokyo, Japan (1961)  
 MAZORRA, R. E., Humboldt 104 Ave., Menocal AP 262, Havana, Cuba (1952)  
 McMURRICH, Norman H., 797 Don Mills Rd., Don Mills, Ontario, Canada (1969)  
 MEDELLIN, Jorge L., Avenida Vera Cruz numero 24, Mexico D.F., Mexico (1970)  
 MEJIA ANDRION, Rodrigo, Apartado 4071, Panama 5, Republica de Panama (1965)  
 MESTRE, Hector, Melchor Ocampo 463, Mexico D.F., Mexico (1962)  
 MINDLIN, Henrique E., Av. Rio Branco 156, Rio de Janeiro, Brazil (1960)  
 MIRO QUESADA, Luis, Huiracocha 2281, Pueblo Libre, Lima, Peru (1965)  
 MORALES de los RIOS, Adolfo, Avenida Augusto Severo 4, Rio de Janeiro, Brazil (1936)  
 MORETTI, Luigi, Palazzo Colonna Piazza, SS Apostoli 53, Rome, Italy (1964)  
 MURANO, Togo, 31-2 Chome Abenosuji, Abeno-Ku, Osaka, Japan (1970)  
 MUSTON, George R. C., 39 Johnston St., Wellington, New Zealand (1961)  
 NAVARRETE, Horacio, 545 Hinman Ave. AP L1, Evanston, Ill. (1950)  
 NERVI, Pier Luigi, Lungo Tevers Arnaldo da Brescia 9, Rome, Italy (1957)  
 NIEMEYER, Oscar, 3940 Av. Atlantica, Rio de Janeiro, Brazil (1963)  
 NORMA, Rafael, Gomez Pedraza 51, Mexico D.F., Mexico (1966)  
 OTTO, Frei, 7 Stuttgart Vaihingen, RBT- Leichtstrasse, Germany (1968)  
 PANI, Mario, Plaza de la Reforma 369 1, Mexico D.F., Mexico (1964)  
 PARKIN, John B., 1500 Don Mills Rd., Toronto, Ontario, Canada (1962)  
 PAYETTE, Maurice, 4324 Old Orchard Ave., Montreal, P.Q., Canada (1958)  
 PONTI, Gio, Via Dezzo 49, Milan, Italy (1963)  
 PRATT, Charles E., 1553 Robson St., Vancouver, B.C., Canada (1963)  
 PRIETO, Alejandro, Avenida Vera Cruz numero 24, Mexico D.F., Mexico (1964)  
 RAMIREZ VAZQUEZ, Pedro, Avenida de las Fuentes numero 170, Mexico D.F., Mexico (1953)  
 RAMOS CORREAS, Daniel, 26 de Mayo 1186 Mendoza, Argentina (1965)  
 RASMUSSEN, S. E., Dreyersvej 9, Rungsted Kyst, Denmark (1962)  
 REYES VICUNA, Tomas, Huerfanos 979 of 228, Santiago, Chile (1965)  
 RIVERA, Gines F., Philippines (1950)  
 ROGERS, Ernesto N., Via Dei Chiostrri No. 2, Milan, Italy (1956)  
 ROSSELL, Guillermo, Cerrada de las Aguilas, Mexico D.F., Mexico (1960)  
 ROTH, Alfred, Leonhardstrasse 33, Zurich, Switzerland (1966)  
 SAKAKURA, Junzo, 5-12 Akasaka 9-Chome, Minato-Ku, Tokyo, Japan (1967)  
 SALLES TURRELL, V. J., Cuba (1957)  
 SCHWANZER, Karl, 16 Seilergasse, Vienna, Austria (1967)  
 SEARLE, James E., 1190 Waverly St., Winnipeg, Man., Canada (1968)  
 SEIDLER, Harry, 7 Ridge St., North Sydney, Australia (1966)  
 SERRANO CAMARGO, Gabriel, Edificio Seguros Bolivar, Poso 15, Bogota, Colombia (1965)  
 SHARON, Arie, 34 Dizengoff Rd., Tel Aviv, Israel (1970)



- SINDIONG, Antonio S., 79 Real St Makati D711, Urdaneta Vill, Rizal, Philippines (1961)
- SMITH, J. Roxburgh, 3453 Peel St., Montreal, Canada (1950)
- SPENCE, Sir Basil, 1 Canonbury Place, London, England (1959)
- SQUIRRU, Francisco, Basavilfaso 1396, Buenos Aires, Argentina (1928)
- STEELE, Harland, 2 St. Clair Ave. W., Toronto, Ont., Canada (1961)
- SU, Gin Djih, 5984 La Jolla Conora, La Jolla, Calif. (1968)
- TANGE, Kenzo, No 505 1-11-11 Jinguma, Shibuyaku, Tokyo, Japan (1963)
- TENGBOM, Ivar, Kungstradgardsgaten 10, Stockholm, Sweden (1947)
- THOMSEN, Edvard, Geresvej 12, Copenhagen, Denmark (1950)
- THU, Ngo-Viet, 8 Nguyen Hue Street, Saigon, Vietnam (1962)
- UGARTE, Frederico, Maipu 631 Piso, Buenos Aires, Argentina (1958)
- UTUDJIAN, Edouard, 94 Rue St. Lazare, Paris, France (1970)
- UTZON, Jorn, 3150 Hellebaek, Copenhagen, Denmark (1970)
- VAGO, Pierre, 17 Quai Voltaire, Paris, France (1952)
- van den BROEK, J. H., Posthovornstraat 12, Rotterdam, Holland (1962)
- VAZQUEZ, A. S., Cuba (1954)
- VELAZQUEZ, Hector, Mexico (1963)
- VENNE, Gerard, 20 Rue St. Jean, Quebec, Canada (1966)
- VILLAGRAN, Jose, Mexico (1963)
- VILLANUEVA, C. R., Los Jabillos 27 La Fla, Caracas, Venezuela (1952)
- VISCHER, Paul, Langegasse 88, Basle, Switzerland (1936) *dsio,*
- WALLIS, G., Venezuela (1956)
- WILLIAMS, Amancio, 11 de Septiembre 1500, Buenos Aires, Argentina (1962)
- WILSON, Sir Leslie Hugh, 26 Charlotte St., London, England (1968)
- YOSHIDA, Isoya, 1052 Ninomiya, Machi Nakagun, Kanagawa-Ken, Japan (1968)
- ZARAGOZA, J. M., 1037 R. Hidalgo, Manila, Philippines (1952)
- ZEHRFUSS, Bernard Henri, 9 Rue Arsene-Houssaye, Paris, France (1966)
- ZEVI, Bruno, Via A. Mantegna 6, Milan, Italy (1968)

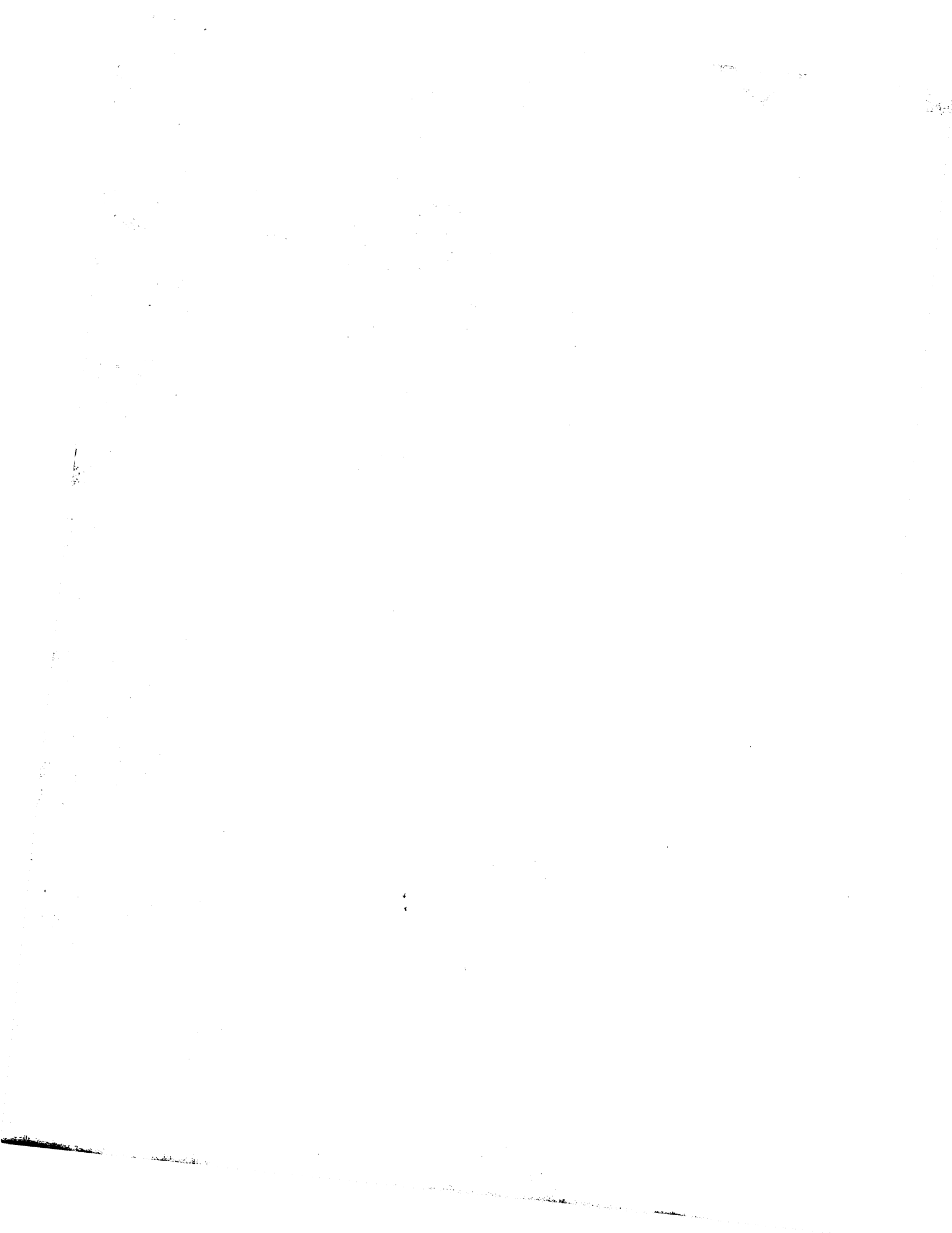

# College of Fellows

Chancellor. J. Roy Carroll, Jr.  
Vice-Chancellor. Ulysses Floyd Rible  
Secretary. Reginald Roberts  
Bursar. William J. Bachman

- ABEL, Joseph H., Washington, D. C., *Science of Construction* (1968)  
ABELL, Thornton M., Los Angeles, Calif., *Design* (1964)  
ABRAMOVITZ, Max, New York, N. Y., *Design* (1952)  
AECK, Richard Leon, Atlanta, Ga., *Design* (1961)  
AGLE, Charles K., Princeton, N. J. (1969)  
ALDERMAN, Bissell, West Springfield, Mass. (1970)  
ALDRICH, Nelson Wilmarth, Boston, Mass., *Public Service* (1958)  
ALEXANDER, Cecil Abraham, Atlanta, Ga., *Public Service* (1962)  
ALEXANDER, Robert Evans, Los Angeles, Calif., *Design* (1955)  
✓ ALLEN, Rex Whitaker, San Francisco, Calif., *Service to Profession* (1966)  
ALLEN, Roger, Grand Rapids, Mich., *Service to Institute and Public Service* (1954)  
ALLEN, William Stephen, San Francisco, Calif., *Design and Service to Institute* (1959)  
✓ ALLISON, George Boggs, Los Angeles, Calif., *Design* (1955)  
✓ ALSCHULER, Alfred S., Jr., Chicago, Ill., *Service to Profession* (1967)  
ALTFILLISCH, Charles, Decorah, Iowa, *Public Service* (1951)  
AMISANO, Joseph, Atlanta, Ga., *Design* (1966)  
ANDERSON, Lawrence B., Boston, Mass., *Design, Education* (1965)  
ANDERSON, Ralph A., Jr., Houston, Texas, *Design* (1967)  
ARMSTRONG, Harris, Kirkwood, Mo., *Design* (1955)  
ARNAUD, Leopold, New York, N. Y., *Education* (1950)  
ASHTON, Raymond J., Salt Lake City, Utah, *Service to Institute and Public Service* (1940)  
ATHERTON, Thomas Henry, Wilkes-Barre, Pa., *Public Service* (1953)  
AYDELOTT, Alfred L., Memphis, Tenn., *Design* (1964)  
AYRES, Richard W., Baltimore, Md., *Design* (1968)  
✓ BACCI, Alexander H., Chicago, Ill., *Design* (1967)  
✓ BACHMAN, William J., Chicago, Ill., *Service to Profession, Public Service* (1964)  
BAILEY, Roger, Salt Lake City, Utah, *Education* (1963)  
BAIN, William J., Seattle, Wash., *Service to Institute and Public Service* (1947)  
BALCH, William Glenn, La Canada, Calif., *Service to The Institute* (1962)  
BALLARD, William F. R., New York, N. Y., *Public Service* (1965)  
BALLOU, Louis Watkins, Richmond, Va., *Public Service* (1966)  
BANNISTER, Turpin C., Urbana, Ill., *Education and Literature* (1953)  
BANWELL, Richard S., San Francisco, Calif., *Service to Profession* (1965)  
BARNES, Edward L., New York, N. Y., *Design* (1966)  
BARNSTONE, Howard, Houston, Texas, *Design, Literature and Education* (1968)  
BARR, Howard, Austin, Texas (1970)  
BARROWS, C. Storrs, Rochester, N. Y., *Public Service* (1952)  
BARTH, Max, Washington, D. C., *Science of Construction* (1968)  
BARTHELME, Donald, Houston, Tex., *Design* (1955)  
BASSETTI, Frederick F., Seattle, Wash., *Design* (1967)  
BAUER, Albert B., New York, N. Y., *Public Service* (1967)  
BAUMER, Herbert, Columbus, Ohio, *Education* (1964)  
✓ BEASEL, Stuart Oliver, Charlotte, N. C. (1970)  
BEATTY, George Edward, Brooklyn, N. Y., *Public Service* (1960)  
BECK, Martin Luther, Newark, N. J., *Education* (1960)  
BECKER, Rex L., St. Louis, Mo., *Service to Profession* (1967)  
BECKWITH, Herbert Lynes, Boston, Mass., *Education* (1958)  
BELLUSCHI, Pietro, Cambridge, Mass., *Design* (1948)  
BENNETT, J. Murrell, Dallas, Tex., *Design* (1959)  
BENNETT, Richard M., Chicago, Ill., *Design and Education* (1953)  
BENTZ, Carl Ellsworth, Columbus, Ohio, *Public Service* (1968)  
BERLA, Julian Emerson, Washington, D. C., *Service to Institute* (1956)  
BERNARDI, Theodore C., Sausalito, Calif., *Design* (1962)

- BERNERS, Edgar H., Green Bay, Wisc., *Service to Institute* (1951)
- BETTS, Charles Julius, Indianapolis, Ind., *Service to Institute* (1963)
- BIGGS, Thomas Jones, Jackson, Miss., *Service to Institute* (1963)
- BIGGERS, James J. W., Columbus, Ga., *Educational Service* (1966)
- BIRKERTS, Gunnar, Bloomfield Hills, Mich. (1970)
- BLACKFORD, Leonard D., Sacramento, Calif. (1969)
- BLAKE, Peter, New York, N. Y. (1970)
- BLASS, Noland, Jr., Little Rock, Ark., *Public Service* (1968)
- BLESSING, Charles A., Detroit, Mich., *Design* (1963)
- BLESSING, Wilfred E., San Jose, Calif., *Public Service* (1968)
- BLUMENKRANZ, Joseph, New York, N. Y., *Education* (1968)
- BLUROCK, William E., Corona Del Mar, Calif., *Design, Science of Construction* (1968)
- BLACK, Kenneth Chapman, Lansing, Mich., *Service to Institute* (1952)
- BLANCHARD, Carl R., Jr., New Haven, Conn. (1970)
- BLANCHARD, Norman Kirk, San Francisco, Calif., *Service to Institute* (1956)
- BLOUKE, Pierre, Chicago, Ill., *Design and Service to Institute* (1939)
- BODMAN, Ralph, Baton Rouge, La., *Public Service* (1956)
- BOGERT, C. V. R., Hackensack, N. J., *Service to Institute* (1934)
- BOGNER, Walter Francis, Cambridge, Mass., *Education* (1955)
- BOLLES, John Savage, San Francisco, Calif., *Service to Institute, Public Service* (1963)
- BOLTON, Preston M., Houston, Texas, *Design* (1967)
- BONEY, Leslie N., Jr., Wilmington, N. C., *Service to Profession* (1966)
- BONSALL, Wallace C., Pasadena, Calif., *Service to Profession, Education* (1964)
- BOONE, Daniel, Abilene, Texas, *Service to Profession* (1968)
- BORN, Ernest, San Francisco, Calif., *Design and Public Service* (1955)
- BOTTELLI, Romolo, Jr., Maplewood, N. J., *Service to The Institute* (1962)
- BOURNE, Philip W., Boston, Mass., *Service to Profession* (1966)
- BRADLEY, Prentice, Pittsfield, Mass. (1970)
- BREINES, Simon, New York, N. Y., *Design* (1967)
- BRENNER, Daniel, Chicago, Ill., *Design* (1968)
- BREUER, Marcel Lajos, New York, N. Y., *Design* (1958)
- BREWSTER, George Washington Wales, Boston, Mass., *Design* (1959)
- BRIGHAM, George B., Ann Arbor, Mich. (1970)
- BRISCOE, Birdsall P., Houston, Tex., *Design and Service to Institute* (1949)
- BRITSCH, Carl Conrad, Toledo, Ohio, *Service to Institute* (1957)
- BROAD, Thomas D., Dallas, Tex., *Service to Institute* (1951)
- BROCKER, R. J., Pittsburgh, Pa., *Service to Profession* (1966)
- BRODY, Samuel M., New York, N. Y. (1969)
- BROOKS, Kenneth W., Spokane, Wash., *Design, Public Service* (1967)
- BROOKMAN, Herman, Portland, Ore., *Design* (1951)
- BROOKS, J. Woolson, Des Moines, Iowa, *Design and Service to Institute* (1947)
- BROOKS, Robert Max, Austin, Tex., *Design* (1956)
- BROWN, Arthur Thomas, Tucson, Ariz., *Design* (1961)
- BROWN, George D., Jr., New York, N. Y., *Public Service* (1967)
- BROWN, Herbert Hamilton, Houston, Tex., *Design and Service to Institute* (1959)
- BROWN, Leon, Washington, D. C. (1969)
- BROWN, Marshall Dwight, Kansas City, Mo., *Public Service* (1967)
- BROWN, Paul B., Detroit, Mich., *Service to Profession, Public Service* (1966)
- BRUBAKER, Charles W., Chicago, Ill., *Design* (1968)
- BRUMBAUGH, G. Edwin, Gwynedd Valley, Pa., *Design and Public Service* (1946)
- BRUSH, Clinton E., III, Nashville, Tenn., *Service to Institute* (1963)
- BUDINA, Adolph Otto, Richmond, Va., *Public Service* (1954)
- BULL, Henrik, San Francisco, Calif. (1969)
- BULLOCK, Orin M., Jr., Baltimore, Md., *Literature* (1968)
- BULLOCK, Thomas A., Houston, Texas (1970)
- BUNCH, Franklin Swope, Jacksonville, Fla., *Service to the Institute and Public Service* (1961)
- BUNSHAFT, Gordon, New York, N. Y., *Design* (1958)
- BURGE, Henry Charles, Pasadena, Calif., *Service to Profession* (1967)
- BURKHARDT, E. Walter, Auburn, Ala., *Education* (1964)
- BURNHAM, Alan, New York, N. Y., *Literature* (1967)
- BUSH-BROWN, Harold, Atlanta, Ga., *Education* (1949)
- BUTTERFIELD, Richard David, West Hartford, Conn., *Design* (1961)
- CADMAN, Bailey M., Troy, N. Y. (1970)
- CAIN, Walker O., New York, N. Y., *Design* (1968)
- CALHOUN, Harold Eugene, Houston, Tex., *Service to Institute* (1957)
- CAMERON, Ralph H., San Antonio, Tex., *Public Service* (1937)
- CAMPBELL, Walter Edward, Boston, Mass., *Service to Institute and Public Service* (1959)
- CANNON, Georgius Young, Salt Lake City, Utah (1969)
- CAREY, John Joseph, Mobile, Ala., *Public Service* (1960)
- CARLSON, Walter, Wilmington, Del., *Public Service* (1952)
- CARROLL, Edwin Winford, El Paso, Tex., *Service to The Institute and Public Service* (1962)
- CARROLL, J. Roy, Jr., Philadelphia, Pa., *Design and Education* (1954)
- CARROLL, M. Elliott, Chevy Chase, Md. (1969)
- CARVER, John S., Philadelphia, Pa., *Service to Profession* (1966)
- CASCIERI, Arcangelo, Boston, Mass., *Education* (1961)
- CAUDILL, William Wayne, Houston, Tex., *Design and Education* (1962)
- CAVAGLIERI, Giorgio, New York, N. Y., *Design* (1965)
- CELLARIUS, Charles Frederick, Cincinnati, Ohio, *Design and Service to Institute* (1943)
- CELLI, Mario C., Pittsburgh, Pa., *Service to Profession, Public Service* (1965)
- CERNY, Robert G., Minneapolis, Minn., *Design, Education* (1964)
- CHAIX, Alfred V., Los Angeles, Calif., *Design* (1964)
- CHAMBERS, Harold Coulson, Los Angeles, Calif., *Design and Service to Institute* (1943)
- CHAPMAN, Grosvenor, Washington, D. C., *Service to Profession, Public Service* (1966)
- CHATELAIN, Leon, Jr., Washington, D. C., *Public Service* (1953)
- CHIARELLI, James J., Seattle, Wash., *Public Service* (1965)
- CHILLMAN, James, Jr., Houston, Tex., *Education and Public Service* (1950)
- CHURCH, Walter E., Portland, Ore., *Design and Service to Institute & Public Service* (1951)
- CIAMPI, Mario Joseph, San Francisco, Calif., *Design* (1960)
- CIRESI, Anthony Salvatore, Cleveland, Ohio, *Design* (1955)
- CLAPP, James Ford, Jr., Boston, Mass., *Service to Profession* (1966)

- CLARK, Carl Wesley, Syracuse, N. Y., *Service to Institute* (1957)
- CLARK, Harvey Parke, San Francisco, Calif., *Design* (1955)
- CLARK, James Allan, Lexington, Ky., *Service to Profession* (1964)
- CLARK, Kenneth S., Santa Fe, Ariz., *Service to Profession* (1966)
- CLARK, Pendleton S., Lynchburg, Va., *Service to Institute* (1952)
- CLARKE, Birge M., Palo Alto, Calif., *Service to Institute and Public Service* (1952)
- CLAS, Angelo Robert, Washington, D. C., *Public Service* (1958)
- CLEMMER, Robert Lee, Hickory, N. C., *Service to Profession* (1964)
- CLOSE, Elizabeth S., Minneapolis, Minn. (1969)
- COCHRAN, Alexander Smith, Baltimore, Md., *Design and Service to The Institute* (1962)
- COCKE, Bartlett, San Antonio, Tex., *Service to the Institute* (1961)
- CODDINGTON, Gilbert Harold, Columbus, Ohio, *Design* (1960)
- CODY, William, Palm Springs, Calif., *Design* (1965)
- COHAGEN, Chandler C., Billings, Mont., *Service to Institute and Public Service* (1951)
- COHEN, Jack C., Silver Spring, Md. (1969)
- COIT, Elizabeth, New York, N. Y., *Public Service and Literature* (1955)
- COLBERT, Charles R., New York, N. Y., *Design* (1962)
- CONE, Spencer B., Chicago, Ill. (1969)
- COLEAN, Miles Lanier, Washington, D. C., *Science of Construction, Service to Institute and Public Service* (1940)
- CONDON, David H., Washington, D. C., *Design* (1967)
- COOPER, Samuel Inman, Atlanta, Ga., *Design* (1951)
- COPPER, Munroe Walker, Jr., Cleveland, Ohio (and) Washington, D. C., *Design* (1951)
- CORLETT, William, San Francisco, Calif., *Service to Profession* (1968)
- COWELL, C. Herbert, Houston, Tex., *Design, Service to Profession* (1964)
- COWGILL, Clinton H., Blacksburg, Va., *Education* (1950)
- COWLING, Dan C., Jr., Little Rock, Ark. (1970)
- COX, William P., Memphis, Tenn., *Service to Profession* (1964)
- CRAIN, B. W., Jr., Houston, Texas (1970)
- CRAWFORD, Eugene E., San Rafael, Calif. (1969)
- CREER, Philip Douglas, Austin, Tex., *Education* (1957)
- CREIGHTON, Thomas H., New York, N. Y., *Literature* (1959)
- CROMWELL, Edwin B., Little Rock, Ark., *Design, Public Service* (1967)
- CUMMINGS, George Bain, Binghamton, N. Y., *Service to Institute and Public Service* (1948)
- CURRIE, Leonard J., Chicago, Ill. (1969)
- CURTIS, Nathaniel Cortlandt, Jr., New Orleans, La., *Design* (1962)
- CUTLER, Robert W., New York, N. Y., *Design and Service to Institute* (1959)
- DAHL, George Leighton, Dallas, Tex., *Design* (1958)
- DANFORTH, George E., Chicago, Ill., *Education* (1967)
- DART, Edward, Chicago, Ill., *Design* (1967)
- DAVIS, Arthur Quentin, New Orleans, La., *Design* (1959)
- DAVIS, Charles Francis, Jr., Birmingham, Ala., *Design* (1960)
- DAVIS, Lewis, New York, N. Y. (1969)
- DAY, Frederic L., Jr., Boston, Mass. (1969)
- DEAN, Robert C., Boston, Mass., *Design and Public Service* (1953)
- DEASY, Cornelius Michael, Los Angeles, Calif., *Service to the Institute* (1961)
- DEITRICK, William Henley, Raleigh, N. C., *Design* (1955)
- DEKLE, Clayton B., Nashville, Tenn. (1970)
- DEMARS, Vernon, Berkeley, Calif., *Design* (1964)
- DEMOLL, Louis, Philadelphia, Pa., *Service to Profession* (1966)
- DESMOND, John J., Baton Rouge, La., *Design* (1967)
- DEVRIES, Bernard J., Muskegon, Mich., *Public Service* (1966)
- DEWITT, Roscoe Plimpton, Dallas, Tex., *Design* (1957)
- DIEHL, Gerald, Detroit, Mich., *Service to Profession* (1966)
- DIETZ, Robert H., Seattle, Wash., *Education* (1965)
- DILLENBACK, Lemuel Cross, Syracuse, N. Y., *Education and Service to Institute* (1942)
- DORMAN, Richard L., Beverly Hills, Calif., *Design* (1968)
- DORNBUSCH, Charles H., Chicago, Ill., *Design* (1960)
- DOUGLASS, Lathrop, New York, N. Y., *Design* (1960)
- DOW, Alden Ball, Midland, Mich., *Design* (1957)
- DRAKE, Paul Woodhull, Summit, N. J., *Service to The Institute* (1962)
- DREW, Roy Morse, San Diego, Calif., *Design* (1966)
- DREYFUSS, Albert M., La Jolla, Calif., *Service to Profession* (1967)
- DuBOSE, Charles, Hartford, Conn., *Design* (1964)
- DUNLAP, M. Edmunds, Philadelphia, Pa., *Design, Science of Construction & Service to Institute* (1943)
- DUNN, Frederick W., St. Louis, Mo., *Design* (1962)
- DUNWODY, William Elliot, Jr., Macon, Ga., *Public Service* (1957)
- DURHAM, Robert Lewis, Seattle, Wash., *Design and Service to Institute* (1959)
- DWORSKY, Daniel L., Los Angeles, Calif., *Design* (1968)
- EDWARDS, H. Griffith, Atlanta, Ga., *Service to Institute* (1963)
- EGGERS, Henry Lawrence, Los Angeles, Calif., *Design* (1956)
- EICHENBAUM, Howard Samuel, Little Rock, Ark., *Service to Institute and Public Service* (1955)
- ELKINGTON, Robert, St. Louis, Mo., *Service to Profession* (1965)
- ELLERBE, Thomas Farr, St. Paul, Minn., *Design* (1961)
- ELMORE, James W., Tempe, Ariz., *Educational Service* (1966)
- EMMONS, Donn, San Francisco, Calif., *Design and Service to The Institute* (1961)
- EMMONS, Frederick, San Francisco, Calif. (1969)
- ESHBACH, William W., Philadelphia, Pa., *Design, Service to Profession* (1964)
- ESHERICK, Joseph, San Francisco, Calif., *Design, Education* (1965)
- EVANS, John Lane, Philadelphia, Pa., *Public Service* (1967)
- EVANS, Williford James, Baton Rouge, Ala., *Service to Profession, Public Service* (1967)
- EVERS, Albert John, San Francisco, Calif., *Service to Institute and Public Service* (1934)
- EYERMAN, Robert Alexander, Wilkes-Barre, Pa., *Public Service* (1960)
- FAGNANI, Leon Nello, Wilmington, Del., *Service to Institute* (1957)
- FARAGHER, Donald Q., Rochester, N. Y., *Service to Institute* (1958)
- FAUBER, J. Everette, Jr., Lynchburg, Va. (1970)
- FAULKNER, Waldron, Washington, D. C., *Design and Public Service* (1951)
- FEISS, Carl, Washington, D. C., *Service to The Institute* (1962)
- FEITEL, Arthur, New Orleans, La., *Public Service* (1949)

- FEREBEE, S. Scott, Jr., Charlotte, N. C., *Service to Profession* (1968)
- FERENDINO, Andrew J., Coral Gables, Fla., *Public Service* (1966)
- FERRER, Miguel, Santurce, P. R., *Design* (1967)
- FICKETT, Edward H., Los Angeles, Calif. (1969)
- FINCH, James Harrison, Atlanta, Ga., *Design* (1963)
- FIRESTONE, Charles E., Canton, Ohio, *Service to Institute & Public Service* (1947)
- FISHER, D. K. Este, Jr., Baltimore, Md., *Design Science of Construction, Service to Institute and Public Service* (1946)
- FISHER, James Herschel, Dallas, Tex., *Design* (1963)
- FISHER, Louis McLane, Baltimore, Md., *Design* (1955)
- FITZPATRICK, Thomas Kevin, Charlottesville, Va., *Education* (1957)
- FLAD, Joseph H., Madison, Wis. (1969)
- FLATOW, Max, Albuquerque, N. M., *Public Service* (1967)
- FLASCHER, Norman C., Lexington, Mass., *Design* (1964)
- FLEWELLING, Ralph C., Los Angeles, Calif., *Design, Service to Institute and Public Service* (1941)
- FORD, O'Neil, San Antonio, Tex., *Design* (1960)
- FORMAN, Henry Chandler, Easton, Md., *Literature* (1968)
- FOUGNER, Ernest H., Maplewood, N. J., *Service to Institute & Public Service* (1938)
- FOWLER, Laurence H., Baltimore, Md., *Design, Service to Institute and Public Service* (1937)
- FRANTZ, Robert Benjamin, Saginaw, Mich., *Service to Institute & Public Service* (1952)
- FRANZEN, Ulrich J., New York, N. Y. (1970)
- FRASER, Joseph T., Jr., Philadelphia, Pa., *Education* (1965)
- FRAZIER, Walter Stephen, Geneva, Ill., *Design* (1956)
- FREEMAN, W. E., Jr., Greenville, S. C., *Service to Profession* (1965)
- FREEMAN, William W., Burlington, Vt., *Service to Profession* (1966)
- FREY, Albert, Palm Springs, Calif., *Design* (1957)
- FRIEDMAN, Raphael N., Chicago, Ill., *Public Service* (1955)
- FROHLICH, Arthur, Beverly Hills, Calif., *Design* (1966)
- FROHMAN, Philip Hubert, Washington, D. C., *Design* (1955)
- FROST, Frederick G., Sr., New York, N. Y., *Design, Service to Institute & Public Service* (1942)
- FURER, William Charles, Manoa, Honolulu, Hawaii, *Service to Institute* (1953)
- FRY, Charles Eugene, Los Angeles, Calif., *Service to Profession* (1966)
- FRY, Louis Edwin, Washington, D. C., *Education* (1968)
- GALLION, Arthur Banta, Los Angeles, Calif., *Literature* (1957)
- GAMBARO, E. James, New York, N. Y., *Service to Institute* (1953)
- GAMBLE, Clinton, Fort Lauderdale, Fla., *Service to The Institute* (1962)
- GASSNER, Francis, Memphis, Tenn. (1969)
- GEDDES, Robert L. Philadelphia, Pa., *Design* (1967)
- GENTHER, Charles Booher, Chicago, Ill., *Design* (1967)
- GIBBS, Hugh, Long Beach, Calif. (1969)
- GILBERTSON, Victor C., Minneapolis, Minn., *Service to Profession* (1966)
- GILL, Grayson, Dallas, Tex., *Science of Construction, Service to Profession* (1967)
- GITHENS, Alfred Morton, Mt. Vernon, N. Y., *Design and Literature* (1944)
- GOETTELDMANN, Paul A., Washington, D. C., *Education* (1964)
- GOGERTY, Henry L., Los Angeles, Calif., *Science of Construction* (1953)
- GOLDBERG, Bertrand, Chicago, Ill., *Design* (1966)
- GOLDBERG, Carney, Boston, Mass., *Design* (1961)
- GOLSTEIN, Moise H., New Orleans, La., *Design, Service to Institute & Public Service* (1936)
- GOLDSTONE, Harmon H., New York, N. Y., *Public Service* (1968)
- GOLEMON, Albert Sidney, Houston, Tex., *Service to Institute* (1959)
- GOODMAN, Charles Morton, Washington, D. C., *Design* (1959)
- GOODMAN, Michael, Berkeley, Calif., *Public Service* (1967)
- GOODMAN, Percival, New York, N. Y., *Design & Education* (1954)
- GOODWIN, Kemper, Tempe, Ariz. (1969)
- GORDON, Walter, Portland, Ore. (1969)
- GRAD, Bernard John, Newark, N. J., *Design* (1961)
- GRAHAM, Bruce J., Chicago, Ill., *Design* (1966)
- GREELEY, Mellen C., Jacksonville, Fla., *Service to Institute & Public Service* (1934)
- GREEN, Aaron G., San Francisco, Calif., *Design* (1968)
- GREEN, M. Edwin, Harrisburg, Pa., *Design and Public Service* (1952)
- GREENFIELD, Sanford R., Boston, Mass. (1970)
- GREGORY, Jules, Lambertville, N. J. (1969)
- GRIEST, Theodore Reed, Topeka, Kans., *Public Service* (1958)
- GRIGG, Milton L., Charlottesville, Va., *Design* (1953)
- GRISDALE, John Thomas, Philadelphia, Pa., *Design* (1957)
- GROSSI, Olindo, Brooklyn, N. Y., *Education* (1961)
- GRUEN, Victor David, New York, N. Y., *Design and Public Service* (1961)
- GRUNSFELD, Ernest A., Jr., Chicago, Ill., *Design* (1944)
- GRUZEN, Barnett Sumner, New York, N. Y., *Design* (1957)
- GUENTHER, Carl Frederick, Cleveland, Ohio, *Design* (1958)
- GUGLER, Erick, New York, N. Y., *Design and Service to Institute* (1939)
- GUIREY, Fred M., Phoenix, Ariz. (1969)
- GUSTAVSON, Dean L., Salt Lake City, Utah (1970)
- GWATHEMY, Cabell, San Francisco, Calif. (1970)
- HAAG, G. Harold W., Jenkintown, Pa., *Service to Profession* (1966)
- HAAS, Lester C., Shreveport, La., *Public Service* (1967)
- HAIBLE, William E., Boston, Mass., *Design* (1966)
- HALL, George N. Hall, Gary, Ind., *Service to Profession, Public Service* (1967)
- HALL, Gilbert Phelps, Chicago, Ill., *Design* (1956)
- HAMILL, Samuel Wood, San Diego, Calif., *Public Service* (1957)
- HAMILTON, E. G., Dallas, Tex., *Design, Service to Profession* (1968)
- HAMPTON, Mark G., Tampa, Fla., *Design* (1967)
- HANSEN, Robert Edward, Fort Lauderdale, Fla., *Public Service* (1968)
- HARBESOH, John F., Philadelphia, Pa., *Education* (1934)
- HARDISON, Donald L., Richmond, Calif., *Service to Profession* (1966)
- HARKNESS, Albert, Providence, R. I., *Design and Service to Institute* (1940)
- HARKNESS, John C., Cambridge, Mass. (1969)
- HARLEY, Alvin E., Detroit, Mich., *Design and Service to Institute* (1947)
- HARMON, George Thomas, III, Columbia, S. C., *Service to Institute* (1956)
- HARMON, Harry W., Sherman Oaks, Calif. (1970)
- HARNISH, Jay Dewey, Ontario, Calif. (1969)
- HARO, John C., Detroit, Mich., *Design* (1968)
- HARPER, Terrell R., Dallas, Tex., *Service to Profession* (1965)
- HARRELL, George Foster, Dallas, Tex., *Design* (1962)

- HARRIS, Harwell Hamilton, Raleigh, N. C., *Design* (1965)  
HARRIS, Michael M., New York, N. Y. (1969)  
HARRISON, Isaac Merritt, Indianapolis, Ind., *Service to Institute & Public Service* (1959)  
HARRISON, Wallace K., New York, N. Y., *Design* (1949)  
HARRISON, William Henry, Los Angeles, Calif., *Design* (1957)  
HARTMAN, William E., Chicago, Ill., *Public Service* (1963)  
HASKELL, Douglas, New York, N. Y., *Literature* (1962)  
HASKINS, Albert L., Jr., Raleigh, N. C., *Service to Profession* (1967)  
HASSLEIN, George Johann, Santa Barbara, Calif., *Education* (1964)  
HASS, Andrew T., San Francisco, Calif., *Service to Institute* (1951)  
HASTINGS, Robert Frank, Detroit, Mich., *Service to the Institute and Public Service* (1961)  
HAUF, Harold D., Sun City, Ariz., *Education* (1968)  
HAUSNER, Robert O., Chicago, Ill. (1969)  
HAYES, Thomas T., Jr., Southern Pines, N. C., *Design* (1966)  
HEATON, Culver, Pasadena, Calif., *Service to Institute* (1956)  
HEFFERNAN, Paul Malcolm, Atlanta, Ga., *Design and Education* (1957)  
HEIDELBERGER, Richard John, Hempstead, N. Y., *Service to the Institute* (1961)  
HEITSCHMIDT, Earl T., Los Angeles, Calif., *Service to Institute & Public Service* (1949)  
HEMPHILL, James C., Jr., Charlotte, N. C., *Service to Profession* (1966)  
HENTZ, Hal F., Winter Haven, Fla., *Design and Public Service* (1937)  
HEPBURN, Andrew H., Boston, Mass., *Design* (1939)  
HERRMAN, Arthur P., Medina, Wash., *Education* (1953)  
HERTZKA, Wayne Solomon, San Francisco, Calif., *Service to the Institute* (1960)  
HIGHLAND, John N., Jr., Buffalo, N. Y., *Service to Profession* (1968)  
HILFINGER, Dean F., Bloomington, Ill., *Service to Profession* (1966)  
HOBBS, Frederick H., Jr., Columbus, Ohio, *Service to Profession* (1967)  
HOENACK, August Frederick, Washington, D. C. (1969)  
HOLDEN, Arthur C., New York, N. Y., *Service to Institute & Public Service* (1942)  
HOLMES, J. Lister, Seattle, Wash., *Design and Public Service* (1955)  
HOLROYD, Harry James, Columbus, Ohio (1969)  
HOMSEY, Samuel Eldon, Wilmington, Del., *Design* (1954)  
HOMSEY, Victorine du Pont, Wilmington, Del., *Design* (1967)  
HONNOLD, Douglas, Los Angeles, Calif., *Design* (1957)  
HOPE, Frank L., San Diego, Calif., *Public Service, Service to Profession* (1965)  
HOPKINS, Henry Powell, Baltimore, Md., *Design, Service to Institute & Public Service* (1951)  
HORN, David H., Fresno, Calif., *Service to Profession* (1968)  
HORNBEIN, Victor, Denver, Colo., *Public Service* (1968)  
HORTON, Gilbert R., Jamestown, N. D., *Service to Profession, Public Service* (1968)  
HOWLAND, Richard Levan, West Hartford, Conn. (1970)  
HUDDLESTON, Eric T., Durham, N. H., *Public Service* (1953)  
HUMMEL, Frederick Charles, Boise, Idaho, *Public Service* (1961)  
HUNT, William Dudley, Jr., New York, N. Y. (1969)  
HUNTER, James M., Boulder, Colo., *Design* (1957)  
HUNTER, John, Jr., Altoona, Pa., *Design and Public Service* (1960)  
HUNTER, Leonard L., Washington, D. C., *Public Service* (1968)  
HUNTER, Paul Robinson, Los Angeles, Calif., *Service to the Institute* (1960)  
HURST, Samuel T., Los Angeles, Calif., *Service to Profession, Education* (1964)  
HUTCHINS, Robert S., New York, N. Y., *Design* (1952)  
IDELL, George Smith, Philadelphia, Pa., *Public Service* (1956)  
INGHAM, Charles S., Pittsburgh, Pa., *Service to Profession* (1967)  
IVES, Philip, New York, N. Y., *Design* (1966)  
IVEY, Ernest D., Atlanta, Ga., *Public Service* (1963)  
JACKSON, Huson, Cambridge, Mass., *Education* (1968)  
JACKSON, R. Graham, Houston, Tex., *Service to Profession* (1968)  
JACOBS, Robert Allan, New York, N. Y., *Design* (1953)  
JARVIS, Donald E., Dallas, Texas (1970)  
JENCKS, Francis Haynes, Baltimore, Md., *Public Service* (1968)  
JERNEGAN, Paul Frank, Misawaka, Ind., *Service to Profession, Public Service* (1964)  
JOHANSEN, John M., New York, N. Y. (1969)  
JOHANSON, Perry Bertil, Seattle, Wash., *Service to the Institute and Public Service* (1960)  
JOHNSON, Floyd Elmer, Charlottesville, Va. (1970)  
JOHNSON, Herbert Howard, Miami, Fla., *Design* (1962)  
JOHNSON, Joseph Yandell, Little Rock, Ark., *Service to Profession* (1967)  
JOHNSON, Marvin R. A., Raleigh, N. C., *Public Service* (1968)  
JOHNSON, S. Kenneth, Los Angeles, Calif., *Science of Construction* (1968)  
JOHNSON, Philip C., New York, N. Y., *Design* (1965)  
JOHNSTONE, B. Kenneth, Pittsburgh, Pa., *Public Service and Service to The Institute* (1962)  
JOHNSTONE, Harry Inge, Mobile, Ala., *Design* (1950)  
JONES, A. Quincy, Los Angeles, Calif., *Design* (1960)  
JONES, Hugh McK., Jr., Guilford, Conn., *Service to Profession, Public Service* (1967)  
JONES, Robert Lawton, Tulsa, Okla. (1970)  
JONES, Walk C., Jr., Memphis, Tenn., *Service to Institute & Public Service* (1959)  
JYRING, Eino A., Duluth, Mich., *Public Service* (1964)  
KAHN, Ely Jacques, New York, N. Y., *Design* (1934)  
KAHN, Louis I., Philadelphia, Pa., *Education* (1953)  
KALE, Harry, Philadelphia, Pa. (1970)  
KAPPE, Raymond, Los Angeles, Calif. (1969)  
KAMPHOEFNER, Henry Leveke, Raleigh, N. C., *Education* (1957)  
KAMRATH, Karl Fred, Houston, Tex., *Design* (1955)  
KASSABAUM, George E., St. Louis, Mo., *Service to Profession* (1967)  
KASTENDIECK, Raymond Stone, Gary, Ind., *Service to Institute & Public Service* (1959)  
KATZ, Sidney Leon, New York, N. Y., *Education* (1961)  
KEALLY, Francis, New York, N. Y., *Design* (1948)  
KEANE, Gustave R., New York, N. Y. (1969)  
KEAST, Morton, Philadelphia, Pa., *Service to Institute* (1951)  
KECK, William, Chicago, Ill. (1969)  
KELLEY, H. Roy, Los Angeles, Calif., *Design and Service to Institute* (1940)  
KELSEY, F. Lamar, Colorado Springs, Colo., *Design* (1966)  
KEMP, Harris A., Dallas, Texas (1969)  
KERBIS, Gertrude Lempp, Chicago, Ill. (1970)  
KEMPTON, Ralph Charles, Columbus, Ohio, *Service to Institute* (1956)

- KENDREW, Albert Edwin, Williamsburg, Va., *Design, Education & Public Service* (1956)
- KENNEDY, Eugene F., Jr., Boston, Mass., *Design* (1954)
- KESSLER, William H., Detroit, Mich. (1969)
- KETCHUM, Morris, Jr., New York, N. Y., *Design* (1953)
- KEYES, Arthur H., Jr., Washington, D. C., *Design* (1964)
- KIDDER, Bradley Paige, Santa Fe, New Mex., *Service to the Institute and Public Service* (1960)
- KIDENEY, James William, Buffalo, N. Y., *Service to Institute & Public Service* (1949)
- KILHAM, Walter H., Jr., New York, N. Y., *Design* (1951)
- KILLINGSWORTH, Edward A., Long Beach, Calif., *Design* (1963)
- KIMBALL, Richard A., Salisbury, Conn., *Education* (1968)
- KING, Charles E., St. Louis, Mo., *Design* (1967)
- KING, Frederic Rhineland, New York, N. Y., *Design* (1950)
- KING, Joseph Bertram, Asheville, N. C. (1970)
- KING, Sol, Detroit, Mich., *Science of Construction* (1966)
- KINGSBURY, Slocum, Washington, D. C., *Service to Institute* (1956)
- KIRBY, Donald Beach, San Francisco, Calif., *Service to Institute* (1957)
- KIRK, Paul Hayden, Seattle, Wash., *Design* (1959)
- KITCHEN, Robert S., San Francisco, Calif., *Design* (1964)
- KIVETT, Clarence, Kansas City, Mo., *Public Service* (1967)
- KLABER, Eugene Henry, Quakertown, Pa., *Design* (1939)
- KLING, Vincent George, Philadelphia, Pa., *Design* (1960)
- KLOPPENBURG, Ralph H., Milwaukee, Wis., *Service to The Institute* (1962)
- KLUMB, Henry, San Juan, P. R., *Service to Profession* (1964)
- KNIGHT, Eugene Herbert, Birmingham, Ala., *Public Service and Education* (1952)
- KOCH, Carl, Cambridge, Mass., *Design and Science of Construction* (1961)
- KOCH, Richard, New Orleans, La., *Design & Service to Institute* (1938)
- KOYL, George Simpson, Philadelphia, Pa., *Education* (1937)
- KOUE, A. Lewis, Oakland, Calif., *Service to Profession, Public Service* (1964)
- KRAMER, Gerhardt T., St. Louis, Mo. (1970)
- KRUSE, Albert, Wilmington, Del., *Design* (1951)
- KRUSE, Heeren Samuel Eilts, Miami, Fla., *Service to The Institute* (1962)
- KUEHNE, Hugo Franz, Austin, Tex., *Design, Education & Public Service* (1944)
- KUMP, Ernest Joseph, Palo Alto, Calif., *Design* (1956)
- KURTZ, Samuel M., New York, N. Y. (1970)
- LABATUT, Jean, Princeton, N. J., *Education* (1964)
- LACKEY, Lawrence Bailis, Jr., San Rafael, Calif., (1970)
- LA FARGE, Louis Bancel, New York, N. Y., *Design* (1960)
- LAING, Alan Kemp, Urbana, Ill. (1969)
- LAMB, Charles Edwin, Baltimore, Md., *Design* (1968)
- LANGFORD, Ernest, College Station, Tex. (1955)
- LANGIUS, Adrian N., Lansing, Mich., *Service to Institute & Public Service* (1953)
- LAPHAM, Samuel, Charleston, S. C., *Design* (1937)
- LARSEN, Niels H., Boston, Mass., *Design, Education & Service to Institute* (1944)
- LARSON, C. Theodore, Ann Arbor, Mich., *Education* (1967)
- LARSON, Roy F., Philadelphia, Pa., *Design* (1940)
- LAUTNER, John E., Los Angeles, Calif. (1970)
- LAWFORD, Geoffrey Noel, New York, N. Y., *Design* (1960)
- LAWRENCE, James, Jr., Boston, Mass., *Public Service* (1959)
- LAWRENCE, John William, New Orleans, La., *Design* (1964)
- LEAGUE, Ellamae Ellis, Macon, Ga., *Service to Profession* (1968)
- LEE, Merrill C., Richmond, Va., *Service to Institute* (1940)
- LEE, Roger Yuen, San Francisco, Calif., *Design* (1963)
- LEMMON, Cyril W., Honolulu, Hawaii, *Public Service* (1968)
- LEONE, Amedeo, Detroit, Mich., *Public Service, Service to Profession* (1965)
- LETHBRIDGE, Francis D., Washington, D. C., *Design, Service to Profession* (1966)
- LEVI, Julian Clarence, New York, N. Y., *Design and Service to Institute* (1930)
- LICHT, George A., New Rochelle, N. Y. (1943)
- LICHTMAN, Samuel A., Chicago, Ill., *Public Service* (1959)
- LIDDLE, Alan C., Tacoma, Wash. (1970)
- LIGHT, Herman Charles, Los Angeles, Calif., *Service to Profession* (1964)
- LITTLE, Robert A., Cleveland, Ohio, *Design* (1965)
- LITTLE, Robert Murray, Miami, Fla., *Design* (1960)
- LINDER, Roland Leonard, Denver, Colo., *Service to the Institute* (1961)
- LITTLE, Sidney W., Tucson, Ariz., *Education* (1963)
- LLOYD, Hermon Frederick, Houston, Tex., *Design* (1957)
- LOCKE, Grinnell W., Baltimore, Md., *Service to Profession* (1967)
- LOEBL, Jerrold, Chicago, Ill., *Design, Service to Institute & Public Service* (1949)
- LORD, Anthony, Asheville, N. C., *Service to Institute* (1957)
- LORIMER, Allan Gordon, New York, N. Y., *Science of Construction* (1960)
- LOVELESS, Arthur L., Seattle, Wash., *Design and Service to Institute* (1940)
- LOWREY, Mark P., New Orleans, La. (1970)
- LUCKMAN, Charles, Los Angeles, Calif., *Public Service* (1963)
- LUNDBERG, Elmer A., Jr., Pittsburgh, Pa., *Science of Construction* (1968)
- LUNDEN, Samuel Eugene, Los Angeles, Calif., *Design and Service to Institute* (1945)
- LUNDIE, Edwin H., St. Paul, Minn., *Design* (1948)
- LUNDY, Victor A., New York, N. Y., *Design* (1967)
- LUTES, Donald H., Springfield, Ore., *Service to Profession, Public Service* (1967)
- LYLES, William G., Columbus, S. C., *Service to Profession* (1964)
- LYNDON, Maynard, Los Angeles, Calif., *Design* (1952)
- MACMAHON, Charles H., Detroit, Mich., *Service to Profession, Public Service* (1968)
- MCCALLUM, Angus, Kansas City, Mo., *Public Service* (1966)
- MCCARTY, Bruce, Knoxville, Tenn. (1969)
- MCCORMICK, Donald, Tulsa, Okla., *Service to Institute & Public Service* (1956)
- MCCUE, Gerald M., Berkeley, Calif., *Design, Education* (1968)
- MCCURRY, Paul D., Chicago, Ill., *Public Service* (1968)
- MCCLURE, Harlan Ewart, Pendleton, S. C., *Design and Education* (1962)
- MCELDOWNEY, Harold Batchelder, Chicago, Ill., *Education* (1960)
- MCGAUGHAN, A. Stanley, Washington, D. C., *Public Service* (1966)
- MCGINTY, Milton B., Houston, Tex., *Service to Institute and Public Service* (1949)
- MCIVER, Angus V., Great Falls, Mont., *Service to Institute* (1949)
- McKEE, Harley J., Syracuse, N. Y. (1969)
- MCLAUGHLIN, Harry Roll, Carmel, Ind. (1970)
- MCLAUGHLIN, Robert W., Jr., Princeton, N. J., *Design and Science of Construction* (1952)



- McLEOD, John Wishart, Washington, D. C., *Design and Service to the Institute* (1960)
- McQUADE, Walter, New York, N. Y., *Literature* (1968)
- MACELWANE, John Patrick, Toledo, Ohio, *Public Service* (1961)
- MACKESEY, Thomas William, Ithaca, N. Y., *Education* (1959)
- MACKEY, Howard Hamilton, Washington, D. C., *Education* (1962)
- MACKIE, Fred J., Houston, Tex., *Design* (1957)
- MAHER, Philip B., Chicago, Ill., *Design, Service to Institute & Public Service* (1940)
- MAIWALD, Chris R., Moline, Ill., *Service to Profession* (1967)
- MANLEY, Marion I., Miami, Fla., *Service to Institute* (1956)
- MANSELL, T. Norman, Philadelphia, Pa., *Service to Profession* (1968)
- MANNY, Carter H., Jr., Chicago, Ill. (1970)
- MARKHAM, Fred Lewis, Provo, Utah, *Design and Service to Institute* (1957)
- MARQUIS, Robert B., San Francisco, Calif. (1970)
- MARR, Charles J., New Philadelphia, Ohio, *Service to Institute* (1957)
- MARTIN, Albert Carey, Jr., Los Angeles, Calif., *Design* (1956)
- MARTIN, E. William, Wilmington, Del., *Design and Service to Institute* (1945)
- MARTIN, Sydney E., Philadelphia, Pa., *Public Service* (1936)
- MASTEN, Charles Franklin, San Francisco, Calif., *Public Service* (1957)
- MASTON, Carl L., Los Angeles, Calif., *Design* (1968)
- MATCHAM, Charles Ormrod, Los Angeles, Calif., *Service to Institute & Public Service* (1957)
- MATHER, Austin Wheeler, Bridgeport, Conn., *Public Service* (1959)
- MATZKE, Frank J., Albany, N. Y. (1969)
- MAYO, Frank Veach, Stockton, Calif., *Service to Institute* (1957)
- MAYER, Albert, New York, N. Y., *Design and Education* (1953)
- MEEM, John Gaw, Santa Fe, N. M., *Design and Public Service* (1950)
- MELANDER, A. Reinhold, Duluth, Mich., *Public Service* (1963)
- MERRILL, John Ogden, Chicago, Ill., *Design and Public Service* (1950)
- MERRILL, William D., Honolulu, Hawaii, *Design* (1966)
- MEYER, Howard Raymond, Dallas, Tex., *Design* (1957)
- MILLER, Joseph, Washington, D. C. (1970)
- MILLER, Warren D., Terre Haute, Ind. *Public Service* (1952)
- MILLKEY, Herbert C., Atlanta, Ga., *Service to Institute* (1959)
- MILLS, Willis N., Stamford, Conn., *Design* (1963)
- MILONO, Germano, San Francisco, Calif. (1969)
- MILSTEIN, Milton, Buffalo, N. Y., *Public Service* (1968)
- MITCHELL, Ehrman B., Jr., Philadelphia, Pa. (1969)
- MONK, Louis, Detroit, Mich. (1969)
- MONTANA, Frank, South Bend, Ind., *Design* (1963)
- MOORE, Charles W., New Haven, Conn. (1970)
- MOORE, John C. B., New York, N. Y., *Design* (1949)
- MORBITO, Joseph F., Kent, Ohio, *Education* (1967)
- MORGAN, David Howell, Philadelphia, Pa., *Service to Institute* (1957)
- MORGAN, Frederic L., Louisville, Ky., *Design* (1949)
- MORGAN, Jesse O., Jr., Shreveport, La. (1969)
- MORGAN, Lloyd, New York, N. Y., *Design and Education* (1955)
- MORGAN, Sherley Warner, Princeton, N. J., *Design, Education & Public Service* (1943)
- MORGRIDGE, Howard H., Los Angeles, Calif., *Design, Service to Profession* (1966)
- MORRIS, Edwin Bateman, Sr., Washington, D. C., *Service to Institute & Literature* (1959)
- MORRIS, Seth Irwin, Jr., Houston, Tex., *Public Service* (1962)
- MORSE, John M., Seattle, Wash., *Service to Profession, Public Service* (1968)
- MORSS, Sherman, Boston, Mass., *Public Service* (1964)
- MOSHER, J. Robert, La Jolla, Calif. (1970)
- MOSKOWITZ, Samuel Zouri, Wilkes-Barre, Pa., *Service to the Institute* (1961)
- MOTT, Ralph O., Fort Smith, Ark., *Service to Profession* (1966)
- MOULTHROP, Edward A., Atlanta, Ga., *Design* (1967)
- MUHLENBERG, Frederick A., Reading, Pa., *Public Service* (1947)
- MUNGER, Harold Henry, Toledo, Ohio, *Public Service* (1952)
- MURPHY, Charles F., Chicago, Ill., *Public Service* (1964)
- MURPHY, John Charles, Kansas City, Mo., *Service to Profession, Public Service* (1964)
- MURPHY, John Frederic, Santa Barbara, Calif., *Public Service* (1957)
- MURPHY, Joseph Denis, St. Louis, Mo., *Design* (1957)
- MURRAY, David George, Tulsa, Okla. (1969)
- MUSCHENHEIM, William, Ann Arbor, Mich., *Education* (1964)
- MUCHOW, William C., Denver, Colo., *Design* (1968)
- MUSSON, Noverre, Columbus, Ohio, *Literature* (1967)
- MYER, John R., Cambridge, Mass. (1970)
- MYERS, Ralph E., Kansas City, Mo., *Design* (1964)
- NACHT, Daniel J., Sacramento, Calif. (1969)
- NAEF, Robert William, Jackson, Miss., *Public Service* (1956)
- NAKPIL, Juan F., Ermita, Manila, P. I., *Public Service* (1954)
- NARAMORE, Floyd A., Seattle, Wash., *Design and Public Service* (1935)
- NEAL, Allan H., Pittsburgh, Pa., *Service to Institute* (1952)
- NEFF, Wallace, Los Angeles, Calif., *Design* (1956)
- NELSON, Donald Siegfried, Dallas, Tex., *Design* (1954)
- NELSON, George, New York, N. Y., *Design and Literature* (1963)
- NEMENY, George, New York, N. Y., *Design* (1967)
- NEPTUNE, Donald E., Pasadena, Calif., *Service to Profession* (1968)
- NES, Charles M., Jr., Baltimore, Md., *Design* (1955)
- NETSCH, Walter A., Chicago, Ill., *Design* (1967)
- NEWTON, Henry C., Ft. Knox, Ky., *Design, Education, Service to Institute and Public Service* (1944)
- NIBECKER, A. S., Jr., S. Pasadena, Calif., *Public Service* (1950)
- NOBLE, Robert W., Philadelphia, Pa., *Design* (1962)
- NOYES, Eliot Fette, New Canaan, Conn., *Design* (1961)
- NUNN, Stayton, Houston, Tex., *Public Service* (1952)
- OBATA, Gyo, St. Louis, Mo. (1969)
- OBERWARTH, C. Julian, Frankfort, Ky., *Design, Service to Institute and Public Service* (1942)
- O'CONNOR, Robert Barnard, *Service to Institute and Science of Construction* (1948)
- ODELL, Arthur Gould, Jr., Charlotte, N. C., *Design* (1957)
- OGLESBY, Enslie O., Jr., Dallas, Tex., *Design* (1968)
- OLSEN, Donald E., Berkeley, Calif. (1970)
- O'NEAL, William B., Charlottesville, Va. (1970)
- OSSIPOFF, Vladimir Nicholas, Honolulu, Hawaii, *Design* (1956)
- OVERSTREET, N. W., Jackson, Miss., *Science of Construction* (1952)
- OWINGS, Nathaniel Alexander, Chicago, Ill., *Design and Public Service* (1949)

- PADEREWSKI, Clarence Joseph, San Diego, Calif., *Service to The Institute* (1962)
- PAGE, Louis C., Austin, Tex., *Design* (1963)
- PANCOAST, Russell T., Miami Beach, Fla., *Service to Institute and Public Service* (1951)
- PARHAM, Frederick Duncan, New Orleans, La., *Public Service* (1959)
- PARISH, Archie Gale, St. Petersburg, Fla., *Service to Institute and Public Service* (1957)
- PARKER, Alfred Browning, Miami, Fla., *Design and Public Service* (1959)
- PASSONNEAU, Joseph, Chicago, Ill., *Education* (1964)
- PATTERSON, Joseph Julian, Fort Worth, Tex., *Public Service* (1962)
- PAULSEN, S. Glen, Bloomfield Hills, Mich. (1970)
- PAYNE, Harry D., Austin, Tex., *Service to Institute* (1963)
- PEARSON, Clyde Collins, Montgomery, Ala., *Design* (1952)
- PEASE, J. Norman, Jr., Charlotte, N. C. (1969)
- PEI, Ieoh Ming, New York, N. Y., *Design* (1964)
- PEIRCE, John W., Boston, Mass. (1969)
- PEKRUHN, John Edward, Pittsburgh, Pa. (1969)
- PELLERIN, Earl William, Detroit, Mich., *Design, Education* (1964)
- PEREIRA, William Leonard, Los Angeles, Calif., *Design* (1958)
- PERKINS, David L., Lafayette, La. (1970)
- PERKINS, George Holmes, Philadelphia, Pa., *Education* (1954)
- PERKINS, Lawrence B., Chicago, Ill., *Design and Education* (1953)
- PERRIN, Richard William Edmund, Milwaukee, Wis., *Education and Public Service* (1961)
- PERRY, Warren Charles, San Francisco, Calif., *Education and Service to Institute* (1947)
- PERRY, William Graves, Boston, Mass., *Design* (1936)
- PETERSON, Charles E., Philadelphia, Pa., *Education and Literature* (1961)
- PETTY, Walter F., Columbia, S. C., *Service to Profession, Historic Preservation* (1968)
- PHILLIP, Hardie, Laguna Beach, Calif., *Design* (1936)
- PICKENS, Buford, St. Louis, Mo., *Literature, Education* (1967)
- PICKERING, Ernest, Cincinnati, Ohio, *Education* (1955)
- PIERCE, George Foster, Jr., Houston, Tex., *Service to the Institute* (1961)
- PIERCE, Walter S., Boston, Mass. (1969)
- PIERRE, Edward D., Indianapolis, Ind., *Design* (1951)
- PILAFIAN, Suren, Detroit, Mich., *Service to Profession* (1966)
- PLATT, Geoffrey, New York, N. Y., *Design* (1953)
- PLATT, Robert Joseph, San Diego, Calif. (1970)
- PLATT, William, New York, N. Y., *Design* (1951)
- POKORNY, Jan Hird, New York, N. Y. (1969)
- POLEVITZKY, Igor Boris, Miami, Fla., *Design* (1955)
- POOR, Alfred Easton, New York, N. Y., *Design and Public Service* (1952)
- PORTER, Frederick Hutchinson, Sr., Cheyenne, Wyo., *Service to the Institute* (1961)
- PORTMAN, John C., Jr., Atlanta, Ga., *Design* (1968)
- POWELL, Herbert J., San Marino, Calif., *Design* (1947)
- PREIS, Alfred, Honolulu, Hawaii, *Public Service* (1965)
- PRICE, Beryl, Philadelphia, Pa., *Service to the Institute* (1961)
- PRICE, Robert Billsbrough, Tacoma, Wash., *Design* (1966)
- PRINCE, Harry M., New York, N. Y., *Public Service* (1959)
- PRICHARD, Theodore J., Moscow, Idaho, *Education* (1964)
- PRITCHARD, John Hayes, Tunica, Miss., *Service to the Institute* (1960)
- PRITECA, B. Marcus, Seattle, Wash., *Service to Institute & Public Service* (1951)
- PROVINE, Loring Harvey, Urbana, Ill., *Education and Science of Construction* (1940)
- PUGH, David A., Lake Oswego, Ore. (1970)
- QUALLS, George W., Philadelphia, Pa., *Design, Education* (1968)
- RADIO, Ladislav Leland, New York, N. Y., *Design* (1961)
- RADOSLOVICH, Michael L., Long Island City, N. Y., *Public Service* (1959)
- RAMSEY, John Erwin, Salisbury, N. C., *Service to Profession* (1964)
- RAPSON, Ralph, Minneapolis, Minn., *Design, Education* (1965)
- RAYMOND, Antonin, New York, N. Y., *Design and Science of Construction* (1952)
- RAYMOND, Eleanor, Boston, Mass., *Design* (1961)
- REA, John, Altoona, Pa. (1970)
- REDSTONE, Louis G., Detroit, Mich., *Service to Profession, Public Service* (1964)
- REED, William Vernon, Hato Rey, P. R. (1970)
- REID, John Lyon, San Francisco, Calif., *Design and Education* (1955)
- REX, John Leon, Los Angeles, Calif., *Design* (1958)
- REYNOLDS, Malcolm Dames, Oakland, Calif., *Service to Institute* (1958)
- RIBLE, Ulysses Floyd, Los Angeles, Calif., *Design and Service to Institute* (1957)
- RICE, Norman N., Philadelphia, Pa., *Service to Profession* (1964)
- RICH, Lorimer, Brooklyn, N. Y., *Design and Public Service* (1951)
- RICHARDS, John Noble, Toledo, Ohio, *Public Service* (1955)
- RICHARDS, Lisle Frederick, Santa Clara, Calif., *Service to The Institute* (1962)
- RICHARDSON, Ambrose M., Champaign, Ill., *Design, Service to Profession* (1966)
- RICHARDSON, Joseph P., Boston, Mass., *Design* (1960)
- RICHARDSON, Stephen H., Seattle, Wash., *Public Service* (1967)
- RICHMOND, Isidor, Boston, Mass., *Design* (1955)
- RICHTER, Charles H., Jr., Baltimore, Md., *Design* (1967)
- RIGGS, Lutah Maria, Santa Barbara, Calif., *Design* (1960)
- RIGOLO, Arthur, Clifton, N. J., *Service to Profession* (1966)
- RISLEY, Winchton Leamon, Los Angeles, Calif., *Design and Service to Institute* (1943)
- RITCHEY, Dahlen K., Pittsburgh, Pa., *Design* (1966)
- RITTERBUSH, Robert Alonzo, Bismark, N. D. (1969)
- ROARK, I. Lloyd, Kansas City, Mo., *Service to Institute* (1963)
- ROBERTS, Reginald H., San Antonio, Tex., *Service to Institute* (1963)
- ROBINSON, Alexander C., III, Cleveland, Ohio, *Design* (1944)
- ROCKRISE, George T., San Francisco, Calif., *Public Service* (1963)
- ROCKWELL, Burton, San Francisco, Calif., *Service to Profession, Public Service* (1967)
- ROCKWELL, Matthew L., Chicago, Ill., *Urban Design, Public Service* (1968)
- RODMAN, Harry E., Troy, N. Y., *Education* (1964)
- ROESSNER, R. Gommel, Austin, Tex., *Design* (1968)
- ROGERS, Archibald C., Baltimore, Md., *Service to Profession, Public Service* (1967)
- ROMBERGER, Burton, Newport Beach, Calif., *Service to the Institute* (1960)
- ROOT, Chester Orville, San Jose, Calif., *Public Service* (1960)

- ROSA, Clarence H., Lansing, Mich., *Public Service* (1966)
- ROSENFELD, Isadore, New York, N. Y., *Design, Literature* (1967)
- ROSENTHAL, Sol, New Orleans, La., *Service to Institute and Public Service* (1956)
- ROSS, Albert Sidney, Ada, Okla., *Service to Institute* (1957)
- ROSSETTI, Louis, Detroit, Mich., *Design* (1955)
- ROTH, Frederick G., Philadelphia, Pa., *Design* (1964)
- ROTH, Richard, Sr., New York, N. Y., *Science of Construction* (1968)
- ROTHSCHILD, Bernard B., Atlanta, Ga., *Service to Profession* (1966)
- ROTIVAL, Maurice E. H., Paris, France, *Design* (1964)
- ROWLETT, John Miles, Houston, Texas (1969)
- RUDOLPH, Paul M., New York, N. Y. (1970)
- RUSSELL, George Vernon, Los Angeles, Calif., *Design* (1958)
- RUSSELL, T. Trip, Miami, Fla., *Public Service* (1967)
- RYAN, A. Bailey, Louisville, Ky. (1970)
- SANDERS, Walter, Detroit, Mich., *Design and Education* (1963)
- SANDSTEDT, Julius S., Oshkosh, Wis., *Service to Profession* (1967)
- SATTERLEE, Nicholas, Washington, D. C., *Design* (1967)
- SCACCHETTI, John, Union City, N. J., *Service to Institute* (1963)
- SCHATZ, George F., Cincinnati, Ohio, *Service to Profession* (1967)
- SCHILLER, Arthur A., Manhasset, N. Y., *Service to Profession, Public Service* (1964)
- SCHLESINGER, Frank, Philadelphia, Pa. (1970)
- SCHLOSSMAN, Norman J., Chicago, Ill., *Design and Service to Institute* (1951)
- SCHMERTZ, Robert Watson, Pittsburgh, Pa., *Education and Public Service* (1960)
- SCHMIDT, Mott B., New York, N. Y., *Design* (1939)
- SCHOLER, Walter, Lafayette, Ind., *Public Service* (1960)
- SCHOLER, Walter, Jr., Lafayette, Ind., *Service to Profession* (1967)
- SCHWAB, Van Fossen, Baltimore, Md. (1969)
- SCHWARTZMAN, Daniel, New York, N. Y., *Design and Service to the Institute* (1960)
- SCRIBNER, Louie L., Charlottesville, Va., *Public Service* (1965)
- SCRIMENTI, Adolph R., Somerville, N. J., *Service to Profession* (1967)
- SECKEL, Harry W., Paris, France, *Service to Profession* (1967)
- SEIFERTH, Solis, New Orleans, La., *Service to the Institute and Public Service* (1960)
- SELLEW, Francis B., Boston, Mass., *Design, Service to Profession* (1964)
- SENSEMAN, Ronald S., Washington, D. C., *Service to Profession* (1966)
- SERT, Jose Luis, Boston, Mass., *Design, Education* (1965)
- SEVERINGHAUS, John Walter, New York, N. Y., *Design* (1960)
- SHARPE, Richard S., Norwich, Conn. (1970)
- SHAUB, Henry Y., Lancaster, Pa., *Public Service* (1950)
- SHAW, Alfred, Chicago, Ill., *Design* (1944)
- SHAW, Esmond, New York, N. Y., *Education* (1964)
- SHAY, Howell Lewis, Philadelphia, Pa., *Design & Service to Institute* (1951)
- SHEICK, William H., Washington, D. C., *Service to Profession* (1965)
- SHERWOOD, Thorne, Stamford, Conn., *Design* (1959)
- SHUTZE, Philip Trammell, Atlanta, Ga., *Design* (1951)
- SILLING, C. E., Charleston, W. Va., *Service to Institute* (1952)
- SIMONDS, George P., Oakland, Calif., *Service to Profession* (1965)
- SIMONS, Albert, Charles, S. C., *Education and Public Service* (1934)
- SIPLE, Allen C., Beverly Hills, Calif. (1969)
- SKINNER, John Llewellyn, Miami, Fla., *Design, Service to Institute and Education* (1949)
- SLEZAK, Frank R., Kansas City, Mo., *Service to Profession* (1965)
- SMALL, G. Milton, Raleigh, N. C., *Design* (1963)
- SMITH, Benjamin Lane, New York, N. Y., *Design* (1957)
- SMITH, Bruce H., Detroit, Mich., *Service to Profession* (1967)
- SMITH Cloethiel Woodard, Washington, D. C., *Design* (1960)
- SMITH, Eberle Minard, Detroit, Mich., *Design, Science of Construction, Service to Institute* (1961)
- SMITH, Eric W., Jr., St. Louis, Mo., *Design* (1964)
- SMITH, Francis Palmer, Atlanta, Ga., *Design, Education and Service to Institute* (1942)
- SMITH, George Everard Kidder, New York, N. Y., *Literature* (1959)
- SMITH, Herbert L., III, Norfolk, Va., *Service to Profession* (1967)
- SMITH, Hilliard T., Jr., Lake Worth, Fla. (1970)
- SMITH, Ivan H., Jacksonville, Fla., *Service to Profession* (1968)
- SMITH Jack Bass, Birmingham, Ala., *Service to Institute* (1950)
- SMITH, Lester W., New York, N. Y., *Design* (1964)
- SMITH, Linn Charles, Birmingham, Mich., *Design and Service to The Institute* (1962)
- SMITH, Linus Burr, Lincoln, Neb., *Education* (1967)
- SMITH, Moreland Griffith, Montgomery, Ala., *Design* (1961)
- SMITH, Neill, San Francisco, Calif. (1970)
- SMITH, Nelson, Birmingham, Ala., *Service to Institute and Public Service* (1956)
- SMITH, Perry Coke, New York, N. Y., *Design* (1950)
- SMITH, Stanley Albert, Pullman, Wash., *Education* (1954)
- SMITH, Whitney Rowland, Pasadena, Calif., *Design* (1957)
- SMITHERMAN, G. Scott, Shreveport, La., *Service to Profession* (1965)
- SNEDAKER, R. Lloyd, Salt Lake City, Utah, *Service to Profession* (1965)
- SNIBBE, Richard Wilson, New York, N. Y. (1969)
- SNYDER, J. Rowland, Washington, D. C., *Service to Profession* (1967)
- SNYDER, Wahl John, Miami, Fla., *Design* (1959)
- SOBEL, Walter H., Chicago, Ill., *Service to Profession* (1967)
- SOMDAL, Dewey Anderson, Shreveport, La., *Design, Service to Institute & Public Service* (1955)
- SOREY, Lee, Oklahoma City, Okla., *Public Service* (1963)
- SORIANO, Raphael S., Tiburon, Calif., *Design* (1962)
- SOUTHERLAND, Louis Feno, Jr., Austin, Tex., *Service to Institute and Public Service* (1956)
- SOVIK, E. A., Northfield, Minn., *Design, Literature* (1967)
- SPENCER, Eldridge T., San Francisco, Calif., *Design* (1950)
- SPILLMAN, Pat Yates, Dallas, Texas (1969)
- SPITZNAGEL, Harold Theodore, Sioux Falls, S. D., *Design* (1959)
- STARKWEATHER, Merritt H., Tucson, Ariz., *Public Service* (1968)
- STAUB, John F., Houston, Tex., *Design and Service to Institute* (1941)
- STRAUB, Calvin C., Scottsdale, Ariz. (1969)
- STRAUSS, Carl Albert, Cincinnati, Ohio, *Design* (1964)
- STEFFIAN, Edwin T., Boston, Mass. (1969)
- STEIN, Clarence S., New York, N. Y., *Design and Public Service* (1934)

- STEIN, Joseph, Waterbury, Conn. (1969)  
 STEIN, Richard G., New York, N. Y. (1969)  
 STEINBRUECK, Victor, Seattle, Wash., *Literature* (1963)  
 STERNFELD, Harry, Philadelphia, Pa., *Education* (1951)  
 STETSON, John, Palm Beach, Fla., *Service to Institute and Public Service* (1963)  
 STEVENS, Preston Standish, Atlanta, Ga., *Design* (1958)  
 STEVENSON, Harvey, New York, N. Y., *Design and Public Service* (1950)  
 STEWART, Donald J., Portland, Ore., *Public Service* (1962)  
 STILWELL, Erle Gulick, Hendersonville, N. C., *Service to Institute* (1942)  
 STOLTE, Sidney Lloyd, St. Paul, Minn., *Public Service* (1962)  
 STOLLER, Claude, San Francisco, Calif., *Design, Education* (1968)  
 STONE, Edward Durell, New York, N. Y., *Design* (1958)  
 STOTZ, Charles Morse, Pittsburgh, Pa., *Service to Institute and Literature* (1956)  
 STRANG, Allen J., Madison, Wis., *Design, Service to Profession* (1967)  
 STRICKLAND, Charles R., Boston, Mass., *Public Service* (1963)  
 STUBBINS, Hugh Asher, Jr., Cambridge, Mass., *Design* (1960)  
 SWINBURNE, Herbert II, Philadelphia, Pa. (1961)  
 SWACKHAMMER, James A., Somerville, N. J. (1970)  
 SWANK, Arch B., Jr., Dallas, Texas (1970)  
 SWANSON, J. Robert F., Detroit, Mich., *Service to Profession, Public Service* (1968)  
 SWEENEY, John David, St. Louis, Mo., *Service to Profession* (1966)
- TABLER, William Benjamin, New York, N. Y., *Design* (1961)  
 TARAPATA, Peter, Detroit, Mich., *Design* (1966)  
 TATUM, Herbert Madison, Dallas, Tex., *Design and Service to Institute* (1954)  
 TAYLOR, D. Coder, Chicago, Ill. (1969)  
 TAYLOR, Harwood, Houston, Tex., *Design* (1966)  
 TEEGEN, Otto John, New York, N. Y., *Design and Education* (1953)  
 TERNSTROM, Clinton, Los Angeles, Calif., *Service to Profession* (1968)  
 THIRY, Paul (Albert), Seattle, Wash., *Design* (1951)  
 THOMAS, Arthur Elliott, Dallas, Tex., *Service to Institute* (1950)  
 THOMAS, Joseph F., Pasadena, Calif. (1970)  
 THOMPSON, Elisabeth K., San Francisco, Calif., *Literature, Service to Profession* (1968)  
 THORSON, Oswald H., Waterloo, Iowa, *Service to Profession* (1965)  
 TODD, David F. M., New York, N. Y., *Service to Profession* (1968)  
 TORO, Osvaldo Luis, Santurce, P. R., *Design* (1967)  
 TOUR, Harry Bird, Knoxville, Tenn., *Service to Institute & Public Service* (1959)  
 TRAIN, Jack D., Chicago, Ill., *Service to Profession* (1968)  
 TUCHMAN, Joseph, Akron, Ohio, *Service to Profession* (1968)  
 TUNGATE, Mace, Jr., Houston, Tex., *Service to Profession* (1967)  
 TURANO, Emanuel N., New York, N. Y. (1970)  
 TURNER, Burnett C., Los Angeles, Calif. (1970)  
 TUSLER, Wilbur H., Minneapolis, Minn., *Service to Institute & Public Service* (1953)
- URBAHN, Max O., New York, N. Y., *Design* (1966)
- VAN ALEN, William L., Philadelphia, Pa., *Public Service* (1964)
- VAN BOURG, Mitchell, Berkeley, Calif. (1969)  
 VANDERPOOL, James Grote, New York, N. Y., *Education* (1968)  
 VAN HOEFEN, Hari, St. Louis, Mo., *Service to Profession* (1964)  
 VAN PELT, Garrett, Montecito, Calif., *Design* (1964)  
 VON GROSSMANN, Frederick Richard, Port Washington, Wis., *Service to Profession* (1965)
- WAASDORP, Leonard Adrian, Rochester, N. Y., *Public Service* (1955)  
 WADSWORTH, Philip Shirley, Portland, Me. (1970)  
 WAGNER, William J., Jr., Des Moines, Iowa, *Education* (1965)  
 WAGONER, Harold E., Philadelphia, Pa., *Service to Profession* (1968)  
 WALDON, Lawrence G., Seattle, Wash. (1969)  
 WALKER, Ralph, New York, N. Y. (1932)  
 WALLACE, David A., Philadelphia, Pa., *Urban Design* (1968)  
 WARD, Charles F., Jr., Philadelphia, Pa., *Science of Construction* (1967)  
 WARD, Robertson, Jr., Chicago, Ill. (1970)  
 WARNECKE, John Carl, San Francisco, Calif., *Design* (1962)  
 WATTERSON, Joseph, Washington, D. C., *Literature* (1961)  
 WATSON, Frank E., Miami, Fla., *Design* (1963)  
 WEBER, Bertram A., Chicago, Ill., *Design* (1953)  
 WEBER, Wayne M., Lafayette, Ind., *Service to Profession, Public Service* (1966)  
 WEBSTER, Frederick S., Syracuse, N. Y. (1969)  
 WEESE, Harry Mohr, Chicago, Ill., *Design* (1961)  
 WEIGEL, Paul, Manhattan, Kans., *Education, Service to Institute & Public Service* (1947)  
 WEINBERG, Joseph Lewis, Cleveland, Ohio, *Design* (1949)  
 WEINBERG, Robert Charles, New York, N. Y. (1970)  
 WELCH, Kenneth C., Grand Rapids, Mich., *Service to Institute & Public Service* (1953)  
 WELLER, Harry C., Spokane, Wash., *Service to Profession* (1966)  
 WHEELER, E. Todd, Wilmette, Ill., *Public Service* (1955)  
 WHEELER, Richard H., Cincinnati, Ohio (1970)  
 WHITAKER, Elliot L., Columbus, Ohio, *Education* (1968)  
 WHITE, Arthur B., Philadelphia, Pa. (1969)  
 WHITE, Theo Ballou, Philadelphia, Pa., *Literature* (1966)  
 WHITEHOUSE, Harold C., Spokane, Wash., *Design* (1959)  
 WHITESIDE, G. Morris, 2nd, Wilmington, Del., *Design, Service to Institute & Public Service* (1945)  
 WHITTLESEY, Julian H., New York, N. Y., *Design* (1955)  
 WIENER, Samuel G., Shreveport, La., *Design and Education* (1950)  
 WIENER, William B., Shreveport, La., *Design* (1961)  
 WILCOX, E. Davis, Tyler, Tex., *Service to Profession* (1968)  
 WILBER, Philip Armour, Stillwater, Okla., *Education* (1965)  
 WILKINSON, James R., Atlanta, Ga. (1969)  
 WILL, Philip, Jr., Chicago, Ill., *Design* (1951)  
 WILLAUER, A. Osborne, Boston, Mass. (1969)  
 WILLIAMS, Edgar I., New York, N. Y., *Design, Education and Public Service* (1942)  
 WILLIAMS, F. Carter, Raleigh, N. C., *Service to Profession* (1965)  
 WILLIAMS, Paul R., Los Angeles, Calif., *Public Service* (1957)  
 WILLIAMS, Seymour, Trenton, N. J., *Service to Institute and Public Service* (1937)  
 WILLIAMS, Wayne, South Pasadena, Calif., *Design, Literature* (1964)  
 WILMSEN, H. Robert, Portland, Ore. (1970)

- WILSG, Adrian, Los Angeles, Calif., *Service to Profession, Public Service* (1965)
- WILSG, Fred Talbott, Houston, Tex., *Design* (1955)
- WILSG, Samuel, Jr., New Orleans, La., *Design, Education, an Literature* (1955)
- WILSG, Walter F., Lincoln, Nebr., *Public Service* (1953)
- WILSG, William D., New York, N. Y., *Service to Profession* (158)
- WIMBRLY, George James, Honolulu, Hawaii, *Design* (157)
- WING Kenneth S., Long Beach, Calif., *Design* (1953)
- WINDSW, Ralph Edward, Pittsfield, Mass., *Education and Public Service* (1950)
- WISCHMEYER, Kenneth E., St. Louis, Mo., *Service to Institute* (1959)
- WINTR, Arch R., Mobile, Ala., *Design* (1965)
- WITMR, David J., Los Angeles, Calif., *Design and Service to Institute* (1934)
- WITTEBERG, Gordon G., Little Rock, Ark., *Service to Profession* (1967)
- WOLFNERBERGER, Floyd Orson, Manhattan, Kans. (1969)
- WOLFI Louis M., Columbia, S. C., *Design* (1967)
- WONG Gin D., Los Angeles, Calif., *Design* (1966)
- WONG Worley K., San Francisco, Calif., *Design* (1961)
- WOODRD, Maynard Winthrop, Studio City, Calif., *Design* (152)
- WOODRIDGE, Frederick J., New York, N. Y., *Design and Service to Institute* (1950)
- WOODORD, Charles Day, Los Angeles, Calif., *Service to Institute* (1963)
- WOOLETT, William, Glendale, Calif. (1970)
- WRIGHT, George Caleb, Indianapolis, Ind., *Service to Institute* (1951)
- WRIGHT, Henry Lyman, Los Angeles, Calif., *Service to Institute* (1955)
- WRIGHT, John L., Seattle, Wash., *Service to Profession, Public Service* (1968)
- WRIGHT, Marcellus Eugene, Jr., Richmond, Va., *Service to Institute and Public Service* (1957)
- WURSTER, William Wilson, San Francisco, Calif., *Design and Education* (1954)
- WYETH, Marion Sims, Palm Beach, Fla., *Design* (1954)
- YAMASAKI, Minoru, Birmingham, Mich., *Design* (1960)
- YASKO, Karel H., Washington, D. C., *Public Service* (1965)
- YERKES, David N., Washington, D. C., *Service to Profession* (1965)
- YOST, L. Morgan, Kenilworth, Ill., *Design* (1952)
- YOUNG, George Cannon, Salt Lake City, Utah, *Service to Institute* (1958)
- YOUNG, Theodore, John, New York, N. Y., *Design* (1959)
- YOUTZ, Philip Newell, Ann Arbor, Mich., *Education, Literature, Science of Construction* (1961)
- YUASA, Hachiro, Berkeley, Calif., *Service to Profession* (1967)
- ZANTZINGER, C. Clark, Jr., Philadelphia, Pa. (1969)
- ZELNIK, Simon B., New York, N. Y., *Design, Education* (1967)
- ZIEGLER, Raymond S., Altadena, Calif., *Service to Profession* (1968)
- ZIMMER, Norman C., Portland, Ore. (1969)

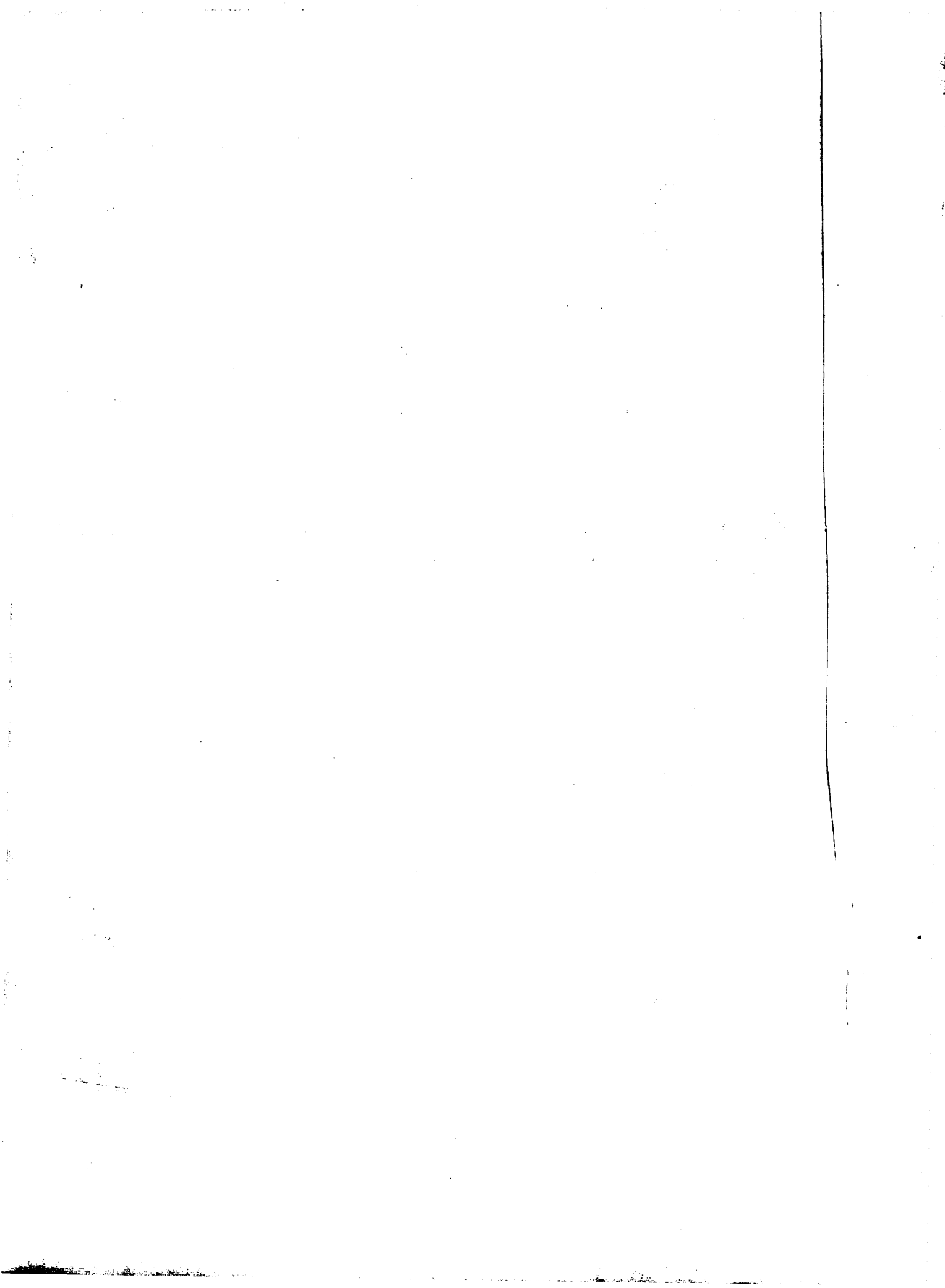

# Medals and Awards

## THE GOLD MEDAL

The Gold Medal, established in 1906, is the highest honor The Institute can bestow. It is awarded in recognition of most distinguished service to the profession of architecture or to the Institute. The Gold Medals have been awarded to the distinguished architects whose names follow:

Sir Aston Webb, R.A. ....	London	1907
Charles Follen McKim .....	New York	1909
George B. Post .....	New York	1911
Jean Louis Pascal .....	Paris	1914
Victor Laloux .....	Paris	1922
Henry Bacon .....	New York	1923
Sir Edwin Landseer Lutyens .....	London	1925
Bertram Grosvenor Goodhue .....	New York	1925
Howard Van Doren Shaw .....	Chicago	1927
Milton Bennett Medary .....	Philadelphia	1929
Ragnar Ostberg .....	Stockholm	1933 (1934)
Paul Philippe Cret .....	Philadelphia	1938
Louis Henri Sullivan ( <i>posthumous</i> ) .....	Chicago	1944 (1946)
Eliel Saarinen .....	Bloomfield Hills	1947
Charles Donagh Maginnis .....	Boston	1948
Frank Lloyd Wright .....	Spring Green, Wis.	1949
Sir Patrick Abercrombie .....	London	1950
Bernard Ralph Maybeck .....	San Francisco	1951
Auguste Perret .....	Paris	1952
William Adams Delano .....	New York	1953
Willem Marinus Dudok .....	Hilversum, Holland	1955
Clarence S. Stein .....	New York	1956
Ralph Walker (Centennial Medal of Honor) .....	New York	1957
Luis Skidmore .....	New York	1957
John Wellborn Root .....	Chicago	1958
Walter Gropius .....	Cambridge	1959
Ludwig Mies van der Rohe .....	Chicago	1960
Le Corbusier (Charles Édouard Jeanneret-Gris)....	Paris	1961
Eero Saarinen ( <i>posthumous</i> ) .....	Bloomfield Hills	1962
Alvar Aalto .....	Helsinki	1963
Pier Luigi Nervi .....	Rome	1964
Kenzo Tange .....	Tokyo	1966
Wallace K. Harrison .....	New York	1967
Marcel Breuer .....	New York	1968
William W. Wurster .....	San Francisco	1969
Richard Buckminster Fuller .....	Carbondale	1970

## THE FINE ARTS MEDAL

The Fine Arts Medal, established in 1919, is the highest honor The Institute can bestow in the fine arts related to architecture. It is awarded in recognition of distinguished achievement in the arts, including mural painting, sculpture and theater design. The Fine Arts Medals have been awarded to the distinguished artists whose names follow:

Paul Manship .....	<i>Sculpture</i>	1921
Arthur F. Mathews .....	<i>Decorative Painting</i>	1923
John Singer Sargent .....	<i>Mural Painting</i>	1925
Leopold Stokowski .....	<i>Music</i>	1926
Lee Lawrie .....	<i>Sculpture</i>	1927
H. Siddons Mowbray .....	<i>Mural Painting</i>	1928
Diego Rivera .....	<i>Painting</i>	1929
Adolph Alexander Weinman .....	<i>Sculpture</i>	1930
Frederick Law Olmsted .....	<i>Landscape Architecture</i>	1931
James Henry Breasted .....	<i>Literature</i>	1934
Robert Edmond Jones .....	<i>Theatre Design</i>	1936
Carl Milles .....	<i>Sculpture</i>	1938
John Taylor Arms .....	<i>Etching 1944</i>	(1945)
Samuel Chamberlain .....	<i>Etching</i>	1947
John Marin .....	<i>Painting</i>	1948
Louis Conrad Rosenberg .....	<i>Etching</i>	1949
Edward Steichen .....	<i>Photography</i>	1950
Thomas Church .....	<i>Landscape Architecture</i>	1951
Marshall Fredericks .....	<i>Sculpture</i>	1952
Donal Hord .....	<i>Sculpture</i>	1953
Julian Hoke Harris .....	<i>Sculpture</i>	1954
Ivan Mestrovic .....	<i>Sculpture</i>	1955
M. Hdréth Meiere .....	<i>Painting</i>	1956
Mark Tobey .....	<i>Painting</i>	1957
Viktor Schreckengost .....	<i>Sculpture</i>	1958
Kenneth Hedrich .....	<i>Photography</i>	1959
Thomas Hart Benton .....	<i>Painter and Muralist</i>	1960
Alexander Calder .....	<i>Sculpture</i>	1961
Stuart Davis .....	<i>Painting</i>	1962
Isamu Noguchi .....	<i>Sculpture</i>	1963
Henry Moore .....	<i>Sculpture</i>	1964
Roberto Burle Marx .....	<i>Landscape Architecture, Painting</i>	1965
Ben Shahn .....	<i>Artist</i>	1966
Costantino Nivola .....	<i>Sculpture</i>	1967
Gyorgy Kepes .....	<i>Artist</i>	1968
Jacques Lipchitz .....	<i>Sculpture</i>	1969
Richard Lippold .....	<i>Sculpture</i>	1970

## THE ALLIED PROFESSIONS MEDAL

The Allied Professions Medal, established in 1957, is the highest honor The Institute can bestow in the design professions related to architecture. It is given to recognize achievement in the design professions related to architecture, including landscape architecture, planning, engineering (structural, civil, mechanical, acoustical, electrical, etc.). The Allied Professions Medals have been awarded to those whose names follow:

Fred N. Severud .....	1958
Robert Moses .....	1959
William Francis Gibbs, Naval Architect .....	1960
Othmar H. Ammann & Charles S. Whitney .....	1962
R. Buckminster Fuller .....	1963
Lawrence Halprin .....	1964
Leonardo Zeevaert .....	1965
Alexander Girard .....	1966
Richard Kelly .....	1967
Le Messurier Associates, Inc. ....	1968
John Skilling .....	1969
Robert L. Van Nice .....	1970

## THE CRAFTSMANSHIP MEDAL

The Craftsmanship Medal, established in 1915, is the highest honor The Institute can bestow to the individual craftsman. It is awarded for distinguished creative design and execution, where design and hand craftsmanship are inseparable. The fields included in the scope of this award are: furniture, metal work, woodcarving, glassware, pottery, textiles, stained glass and ceramics. (Industrial arts are not included.) The following distinguished craftsmen have received this honor:

Henry C. Mercer .....	<i>Ceramics</i> 1917	(1921)
Samuel Yellin .....	<i>Iron Work</i>	1920
Frederic W. Goudy .....	<i>Typography</i>	1923
Charles Jay Connick .....	<i>Stained Glass</i>	1925
V. F. Von Lossberg .....	<i>Metal Work</i>	1926
Frank J. Holmes .....	<i>Ceramics</i>	1927
William D. Gates .....	<i>Ceramics</i>	1928
Cheney Brothers .....	<i>Textiles</i>	1929
John Kirchmayer .....	<i>Wood Carving</i>	1930
Leon V. Solon .....	<i>Terra Cotta, Faience</i>	1931
Walter W. Kantack .....	<i>Metal and Glass</i>	1934
John J. Earley .....	<i>Masonry, Concrete</i>	1936
J. H. Dulles Allen .....	<i>Ceramics</i>	1938
Dorothy Wright Liebes .....	<i>Textiles</i>	1947
Wilbur Herbert Burnham .....	<i>Stained and Leaded Glass</i>	1947
Joseph Gardiner Reynolds, Jr. ....	<i>Stained Glass</i>	1950
George Nakashima .....	<i>Furniture</i>	1952
Emil Frei .....	<i>Stained Glass</i>	1953
Maria Montoya Martinez .....	<i>Pottery</i>	1954
John Howard Benson .....	<i>Calligraphy</i>	1955
Harry Bertoina .....	<i>Metal Design</i>	1956
Charles Eames .....	<i>Furniture</i>	1957
Francois Lorin .....	<i>Stained Glass</i>	1958
William L. DeMatteo .....	<i>Silversmith</i>	1960
Anni Albers .....	<i>Art of Weaving</i>	1961
Theodore Conrad .....	<i>Model Making</i>	1962
Paolo Soleri .....	<i>Ceramics</i>	1963
Jan de Swart .....	<i>Stained Glass</i>	1964
Harold Balazs .....	<i>Wood Sculpture</i>	1966
Sister Mary Remy Revor, SSND .....	<i>Fabric Designer</i>	1967
Jack Lenor Larsen .....	<i>Fabric Designer</i>	1968
Henry Easterwood .....	<i>Fabric Designer</i>	1969
Trude Guermonprez .....	<i>Creative Weaver and Textile Artist</i>	1970

## INDUSTRIAL ARTS MEDAL

The Industrial Arts Medal, established in 1957, shall be awarded by The Institute in recognition of design for and execution by the machine, in such fields as furniture, textiles, typography, building products and equipment, and consumers products.

Merle Armitage .....	1958
Florence Schust Knoll .....	1961
Sundberg-Ferar, Inc. ....	1962
George Nelson .....	1964
Eliot Noyes .....	1965
Gideon Kramer .....	1966
Chermayeff & Geismar .....	1967
Paul Grotz .....	1968
Carl Koch, FAIA .....	1969
Barbara Stauffacher Solomon .....	1970

## ARCHITECTURAL PHOTOGRAPHY MEDAL

The Architectural Photography Medal of The Institute shall be awarded to any person in recognition of distinguished achievement in architectural photography.

Roger Sturtevant .....	1960
Ezra Stoller .....	1961
Ernst Haas .....	1962
G. E. Kidder Smith .....	1963
Balthazar Korab .....	1964
Robert Damora .....	1965
Morley Baer .....	1966
William C. Hedrich .....	1967
Ernest Braun .....	1968
Julius Shulman .....	1969
George Cserna .....	1970

## ARCHITECTURAL FIRM AWARD

The Architectural Firm Award of The Institute shall be awarded to a firm, whether individual or organization of architects, wherein the continuing collaboration among individuals of the firm has been the principal force in consistently producing distinguished architecture. This award shall be the highest honor The Institute can bestow on a firm.

Skidmore, Owings & Merrill .....	1962
The Architects Collaborative .....	1964
Wurster, Bernardi & Emmons .....	1965
Hugh Stubbins & Associates .....	1967
I. M. Pei & Partners .....	1968
Jones and Emmons Architects .....	1969
Ernest J. Kump Associates .....	1970

## CITATION OF AN ORGANIZATION

A Citation of an Organization shall be awarded by The Institute to any organization, governmental or otherwise, excepting architectural organizations, for achievement in any field related to architecture or planning.

Tennessee Valley Authority .....	1947
Steuben Glass, Inc. ....	1951
Reinhold Publishing Corporation .....	1955
Kohler Foundation, Inc. ....	1955
Society of Architectural Historians .....	1956
Office of Foreign Buildings, Department of State, U.S. Government .....	1957
United States Steel Corporation .....	1958
General Services Administration .....	1959
Providence City Plan Commission .....	1960
General Motors Corporation .....	1960
International Business Machines Corporation .....	1960



The Philadelphia City Planning Commission .....	1961
The Museum of Modern Art, New York.....	1962
American Craftsmen's Council .....	1963
Educational Facilities Laboratories .....	1964
Architectural League of New York .....	1965
The Museum of Modern Art, New York .....	1966
Boston Architectural Center .....	1967
The Graham Foundation, Chicago .....	1968
State University Construction Fund, Albany, New York.....	1969
National Park Service, U.S. Dept. of Interior.....	1970

### THE EDWARD KEMPER AWARD

The Edward C. Kemper Award, named in honor of the late Executive Director of The Institute, shall be awarded each year to the AIA member who has contributed significantly to The Institute and to the Profession. The following AIA members have been so honored:

William Perkins .....	1950
Marshall Shaffer .....	1951
William Stanley Parker .....	1952
Gerrit J. De Gelleke .....	1953
Henry H. Saylor .....	1954
Turpin C. Bannister .....	1955
Theodore Irving Coe .....	1956
David C. Baer .....	1957
Edmund R. Purves .....	1958
Bradley P. Kidder .....	1959
Philip D. Creer .....	1960
Earl H. Reed .....	1961
Harry D. Payne .....	1962
Samuel E. Lunden .....	1963
Daniel Schwartzman .....	1964
Joseph Watterson .....	1965
William W. Eshbach .....	1966
Robert H. Levison .....	1967
E. James Gambaro .....	1968
Philip J. Meathe .....	1969
Ulysses Floyd Rible .....	1970

### R. S. REYNOLDS MEMORIAL AWARD

The award, established by the Directors of Reynolds Metals Co. in memory of the late Richard Samuels Reynolds, carries an honorarium of \$25,000 and an appropriate sculptured emblem, the work of a contemporary artist.

Cesar Ortiz-Echague, Manuel Barbero Rebolledo and Rafael de la Joya of Madrid, Spain.....1957

T. F. Hoet-Segers; H. Montois; R. Courtois; J. Goossens-Bara; R. Moens de Hase and A. Lipski of Brussels, Belgium .....

1958

Yuncken, Freeman Brothers, Griffiths and Simpson and Barry B. Patten, Melbourne, Australia .....

1959

Jean Tschumi, Lausanne, Switzerland .....

1960

Joseph D. Murphy, FAIA, and Eugene J. Mackey, FAIA, St. Louis, Missouri .....

1961

Guy Lagneau, Michel Weill and Jean Dimitrijevic, Le Havre, France .....

1962

Hans Maurer, Munich, Germany .....

1963

Skidmore, Owings and Merrill, Chicago, Illinois .....

1964

James Stirling and James Gowan, Leicester, England.....

1965

Hans Hollein, Vienna, Austria .....

1966

Victor Christ-Janer, New Canaan, Connecticut .....

1967

Eijkelenboom & Middelhoek, Holland and George F. Eber, Canada .....

1968

Boyd Auger, London .....

1969

Marcel Lods, Paul Depondt, Henri Beauclair .....

1970

### R. S. REYNOLDS MEMORIAL AWARD FOR COMMUNITY ARCHITECTURE

In 1967, the AIA, in cooperation with Reynolds Metals Co., presented a new international award, conferring \$25,000 and an original sculpture of aluminum for community architecture, to be conferred in alternate years thereafter.

Cumbernauld New Town, Scotland, Architects and Planners of Cumbernauld .....	1967
Beersheba, Israel .....	1969

### THE HENRY BACON MEDAL FOR MEMORIAL ARCHITECTURE

The award is limited to Memorial Architecture having no purpose other than to portray, promote or symbolize an idea of high spiritual concern. It purposely rules out all such projects, however worthy, as auditoriums, housing establishments and other "living memorials."

Gateway Arch, St. Louis, Missouri .....	1966
Fosse Ardeatine Caves, Rome .....	1969

### ARCHITECTURE CRITICS' MEDAL AND CITATION

In 1967 The Institute established an awards program for architectural critics. The medal recognizes a distinguished career devoted to architectural criticism. The citation recognizes a single work in the same area.

#### Architectural Critics' Medal

Lewis Mumford, Hon. AIA .....	1968
Ada Louise Huxtable .....	1969
Henry-Russell Hitchcock .....	1970

#### Architectural Critics' Citation

George McCue, Hon. AIA .....	1968
"Cosmopolis," documentary presented by American Broadcasting Companies, Inc. ....	1970

### CITATION OF HONOR

The Citation of Honor of The Institute shall be awarded in recognition of some single outstanding accomplishment in architecture, the arts or the crafts.

Nathan Harris, President, Far Eastern Society of Architects, Tokyo .....	1956
Milton Horn, Sculptor .....	1957
Kansas City Chapter, AIA — <i>Field of Planning</i> .....	1959
Lewis Mumford, Author-Critic .....	1962
John Fitzgerald Kennedy .....	1962
Lister Hill .....	1964
Harold H. Burton .....	1964
Marie C. McGuire .....	1964
Lyndon Baines Johnson .....	1965
Stewart Lee Udall .....	1965

### SPECIAL CITATIONS AND TRIBUTES

The Institute may award annually citations in recognition of excellence or achievement by any person, partnership, company, organization or association in architecture or any related field.

Restoration of Colonial Williamsburg	
Perry, Shaw and Hepburn	
John A. Shurcliff	
John D. Rockefeller, Jr.	
William A. R. Goodwin .....	1936

Expanding the Field of Architectural Practice	
Albert Kahn .....	1942
New and Native Architecture in California	
Henry Mather Green and	
Charles Summer Greer .....	1952
"Big City — 1980"	
Columbia Broadcasting Company .....	1961

### AWARD FOR OUTSTANDING SERVICE TO ARCHITECTURE

(by Non-Architectural Group, Society, or Business)	
Fortune Magazine .....	1956

### COLLABORATIVE ACHIEVEMENT IN ARCHITECTURE

The Seagram Building, its Plaza, and the Four Seasons	
Restaurant .....	1964
Ghirardelli Square .....	1966

### EXHIBITION MEDAL

Betram Goodhue and Lee Lawrie .....	<i>Ecclesiastical</i>	1921
Reginald Johnson .....	<i>Domestic</i>	
Charles Z. Klauder .....	<i>Institutional</i>	
Howard Dwight Smith .....	<i>Public Buildings</i>	
George C. Nimmons and Co. ....	<i>Industrial Buildings</i>	
Charles D. Maginnis and Timothy Walsh	<i>Ecclesiastical</i>	1925
Edward L. Tilton and Alfred Morton		
Githens .....	<i>Public Buildings</i>	
Sproatt and Rolph .....	<i>Institutional Buildings</i>	
A. Stewart Walker and Leon N.		
Gillette .....	<i>Domestic Buildings</i>	
Arthur Loomis Harmon .....	<i>Commercial Buildings</i>	

### HONOR AWARDS FOR CURRENT WORK

The annual program of national honor awards, initiated in 1949, is intended to encourage the appreciation of excellence in architecture and to afford recognition of exceptional merit in recently completed buildings. Awards are made to architects in the United States for buildings completed during the preceding five calendar years in the United States or abroad.

CORONA DEL MAR SCHOOL, Corona del Mar, California, March, Smith, and Powell, Architects (1949)
RESIDENCE, DR. & MRS. ALEX J. KER, Marin County, California, Frederick L. Langhorst, Architect (1949)
RESIDENCE, H. C. HVISTENDAHL, San Diego, California, A. Quincy Jones, Jr., Architect (1950)
DAVISON-PAXTON COMPANY STORE, Augusta, Georgia, Harold M. Heatley and Ketchum, Gina & Sharp, Associated Architects (1950)
CLEARWATER COUNTY MEMORIAL HOSPITAL, Bagley, Minnesota, Thorshov & Cerney, Architects (1951)
COCA COLA BOTTLING PLANT, Houston, Texas, Stone & Pitts, Architects and Engineers (1951)
LEVER HOUSE, New York City, Skidmore, Owings and Merrill, Architects (1952)
WILLIAM BECKETT'S OFFICE, Los Angeles, California, William S. Beckett, Architect (1952)
GAFFNEY'S LAKE WILDERNESS, Maple Valley, Washington, Young and Richards, Carleton and Detlie, Architects (1952)
ENGINEERING STAFF BUILDINGS, GENERAL MOTORS TECHNICAL CENTER, Warren, Michigan, Saarinen, Saarinen & Associates, Architects; Smith, Hinchman & Grylls, Architects and Engineers (1953)

NORTH CAROLINA STATE FAIR PAVILION, Raleigh, North Carolina, Matthew Nowicki, Designer; William Henry Deitrick, Architect; Severud-Elstad-Kreuger, Consulting Engineers (1953)
MOORE RESIDENCE, Ojai, California, Richard P. Neutra, Architect; Dion Neutra, Collaborator (1954)
LANKENAU HOSPITAL, Philadelphia, Pennsylvania, Vincent G. King, Architect (1954)
FORT BROWN MEMORIAL CIVIC CENTER, Brownsville, Texas, John P. Wiltshire and J. Herschel Fisher, Architects (1954)
THOMY LAFON SCHOOL, New Orleans, Louisiana, Curtis and Davis, Architects (1954)
NORMAN HIGH SCHOOL, Norman, Oklahoma, Perkins and Will; Caudill, Rowlett, Scott Associates, Associated Architects-Engineers (1954)
SANTA MONICA CITY COLLEGE, Santa Monica, California, Marsh, Smith and Powell, Architects (1954)
AMERICAN EMBASSY, Stockholm, Sweden, Ralph Rapson and John van der Meulen, Architects (1955)
CENTRAL RESTAURANT BUILDING, GENERAL MOTORS TECHNICAL CENTER, Warren, Michigan, Eero Saarinen and Associates, Architects; Smith, Hinchman & Grylls, Inc., Architects-Engineers (1955)
WOMEN'S DORMITORIES AND DINING HALL, DRAKE UNIVERSITY, Des Moines, Iowa, Eero Saarinen and Associates, Architects (1955)
NORTH HILLSBOROUGH ELEMENTARY SCHOOL, Hillsborough, California, Ernest J. Kump, Architect (1955)
GENERAL TELEPHONE COMPANY OF THE SOUTHWEST, San Antonio, Texas, Pace Associates, Architects, Charles B. Genther, Architect in Charge (1955)
HILLSDALE HIGH SCHOOL, San Mateo, California, John Lyon Reid & Partners, Architects (1956)
CENTER FOR ADVANCED STUDY IN BEHAVIORAL SCIENCES, INC., near Palo Alto, California, Wurster, Bernardi & Emmons, Architects (1956)
LAMBERT ST. LOUIS MUNICIPAL AIRPORT TERMINAL BUILDING, St. Louis, Missouri, Hellmuth, Yamasaki & Leinweber, Architects (1956)
MANUFACTURERS TRUST COMPANY, FIFTH AVENUE BRANCH, New York, New York, Skidmore, Owings and Merrill, Architects (1956)
THE HODGSON HOUSE, New Canaan, Connecticut, Philip C. Johnson, Architect (1956)
OFFICE BUILDING FOR MIDDLESEX MUTUAL BUILDING TRUST, Waltham, Massachusetts, Anderson, Beckwith and Haible, Architects (1957)
JUNIOR SENIOR HIGH SCHOOL, Greenburgh, New York, Warren H. Ashley, Architect (1957)
HOUSE IN NEW CANAAN, New Canaan, Connecticut, Eliot Noyes, Architect (1957)
BRAZOS COUNTY COURT HOUSE AND JAIL, Bryan, Texas, Caudill, Rowlett, Scott and Associates, Architects (1957)
ST. ANSELM'S PRIORY FOR THE BENEDICTINE FATHERS, Tokyo, Japan, Antonin Raymond and L. L. Rado, Architects (1957)
CHAPEL OF THE HOLY CROSS, Sedona, Arizona, Anshen and Allen, Architects (1957)
HOME OFFICE BUILDING, FOR CONNECTICUT GENERAL LIFE INSURANCE CO., Bloomfield, Connecticut, Skidmore, Owings and Merrill, Architects (1958)
PHARMACEUTICAL PLANT HEADQUARTERS FOR THE STUART CO., Pasadena, California, Edward D. Stone, Architect (1958)
ELEMENTARY SCHOOL, Sonoma, Sonoma County, California, Mario J. Ciampi, Architect (1958)

- WESTMOOR HIGH SCHOOL, Daly City, California, Mario J. Ciampi, Architect (1958)
- SPECIALTY SHOP, ROBINSON'S PALM SPRINGS, Palm Springs, California, Pereira and Luckman, Architects (1958)
- DIAZ-SIMON PEDIATRIC CLINIC, New Orleans, Louisiana, Colbert and Lowrey & Associates, Architects (1959)
- CENTRAL SERVICE FACILITY, Spokane, Washington, Kenneth W. Brooks, Bruce W. Walker, Architects (1959)
- McGREGOR MEMORIAL COMMUNITY CONFERENCE CENTER, Detroit, Michigan, Minoru Yamasaki & Associates, Architects (1959)
- CONCORDIA SENIOR COLLEGE, Fort Wayne, Indiana, Eero Saarinen and Associates, Architects (1959)
- ZECKENDORF PLAZA DEVELOPMENT, MAY-D & F DEPARTMENT STORE, Denver, Colorado, I. M. Pei & Associates, Architects (1959)
- MUTUAL INSURANCE COMPANY OF HARTFORD, Hartford, Connecticut, Sherwood, Mills and Smith, Architects (1960)
- MOORE SCHOOL OF ELECTRICAL ENGINEERING, UNIVERSITY OF PENNSYLVANIA, Philadelphia, Pennsylvania, Robert L. Geddes, Melvin Brecher, Warren W. Cunningham, Partners in Geddes, Brecher, Qualls, AIA, Architects (1960)
- RESIDENCE, MR. AND MRS. RICHARD OPDAHL, Long Beach, California, Killingsworth, Brady and Smith, Architects (1960)
- BLYTH ARENA, Squaw Valley, California, Corlett and Spackman, AIA—Kitchen and Hunt, AIA, Architects Associated (1960)
- UNITED STATES EMBASSY OFFICE BUILDING, Oslo, Norway, Eero Saarinen and Associates, Architects (1960)
- UNITED STATES EMBASSY, New Delhi, India, Edward Durell Stone, Architect (1961)
- FERNANDO RIVERA ELEMENTARY SCHOOL, Daly City, California, Mario J. Ciampi, Architect—Paul Reiter, Associate Architects (1961)
- SHRINE, New Harmony, Indiana, Philip Johnson, Architect (1961)
- REYNOLDS METALS REGIONAL SALES OFFICE BUILDING, Detroit, Michigan, Minoru Yamasaki, Architect (1961)
- NUCLEAR REACTOR, Rehovot, Israel, Philip Johnson, Architect (1961)
- PEPSI-COLA WORLD HEADQUARTERS, New York, New York, Skidmore, Owings and Merrill, Architects (1961)
- SUMMER HOUSE, Northville, Michigan, Birketts & Straub, Architects (1961)
- FOOTHILL COLLEGE, Los Altos, California, Ernest J. Kump and Masten & Hurd, Architects Associates (1962)
- YALE UNIVERSITY STILES AND MORSE COLLEGES, New Haven, Connecticut, Eero Saarinen and Associates, Architects (1963)
- INTERNATIONAL BUILDING, San Francisco, California, Anshen and Allen, Architects (1962)
- DHAHRAN INTERNATIONAL AIR TERMINAL, Dhahran, Saudi Arabia, Ralph M. Parsons Company; Minoru Yamasaki, Architects (1963)
- ALBRIGHT-KNOX ART GALLERY ADDITION, Buffalo, New York, Skidmore, Owings and Merrill, Architects (1963)
- UNITED CHURCH HOUSE OF WORSHIP, Rowayton, Connecticut, Joseph Salerno, Architect (1963)
- PHILLIPS ACADEMY ARTS AND COMMUNICATION CENTER AND SCIENCE BUILDING, Andover, Massachusetts, The Architects Collaborative, Architects (1964)
- EHMART MANUFACTURING COMPANY HEADQUARTERS BUILDING, Bloomfield, Connecticut, Skidmore, Owings and Merrill, Architects (1964)
- YALE UNIVERSITY SCHOOL OF ART AND ARCHITECTURE, New Haven, Connecticut, Paul Rudolph, Architect (1964)
- BMA TOWER, Kansas City, Missouri, Skidmore, Owings and Merrill, Architects (1964)
- THE ELEANOR DONNELLY ERDMAN MEMORIAL CHAPEL, Pebble Beach, California, Reid & Tarics, Architects & Engineers (1965)
- FRANCIS GREENWOOD PEABODY TERRACE, Cambridge, Massachusetts, Sert, Jackson and Gourley, Architects (1965)
- DEERE & COMPANY ADMINISTRATIVE CENTER, Moline, Illinois, Eero Saarinen and Associates, Architects (1965)
- SCHOOL OF JOURNALISM, THE S. I. NEWHOUSE COMMUNICATIONS CENTER, SYRACUSE UNIVERSITY, Syracuse, New York, I. M. Pei & Associates, Architects (1965)
- DULLES INTERNATIONAL AIRPORT TERMINAL BUILDING, Chantilly, Virginia, Eero Saarinen and Associates, Architects (1966)
- COLUMBIA BROADCASTING SYSTEM, INC., HEADQUARTERS BUILDING, New York, New York, Eero Saarinen and Associates, Architects (1966)
- TIBER ISLAND, Washington, D. C., Keyes, Lethbridge & Condon (1966)
- RIDGEWAY MEN'S DORMITORIES/PHASE III WESTERN WASHINGTON STATE COLLEGE, Bellingham, Washington, Fred Bassetti & Company/Architects (1967)
- JESSE H. JONES HALL FOR THE PERFORMING ARTS, Houston, Texas, Caudill, Rowlett, Scott, Architects (1967)
- ST. BEDE'S PRIORY, Eau Claire, Wisconsin, Hammel Green & Abrahamson, Inc. (1967)
- MUNICIPAL SERVICES BUILDING, Philadelphia, Pennsylvania, Vincent G. King and Associates (1967)
- BOREAL RIDGE (RECREATIONAL DEVELOPMENT), Truckee, California, Ian MacKinlay, AIA & Associates (1967)
- SEA RANCH CONDOMINIUM I, The Sea Ranch, California, Moore, Lyndon, Turnbull, Whitaker (1967)
- UNIVERSITY PLAZA, NEW YORK UNIVERSITY, New York, New York, I. M. Pei & Partners (1967)
- AMPHITHEATRE & PLAZA, JACOB RIIS HOUSES, New York, New York, Pomerance & Breines (1967)
- NATIONAL HEADQUARTERS BUILDING, AMERICAN REPUBLIC INSURANCE COMPANY, Des Moines, Iowa, Skidmore, Owings & Merrill (1967)
- BANQUE LAMBERT, OFFICE BUILDING AND RESIDENCE, Brussels, Belgium, Skidmore, Owings & Merrill (1967)
- BEINECKE RARE BOOK AND MANUSCRIPT LIBRARY, YALE UNIVERSITY, New Haven, Connecticut, Skidmore, Owings & Merrill (1967)
- MAUNA KEA BEACH HOTEL, Kamuela, Island of Hawaii, Skidmore, Owings & Merrill (1967)
- VANNEVAR BUSH CENTER FOR MATERIALS SCIENCE AND ENGINEERING, MASSACHUSETTS INSTITUTE OF TECHNOLOGY, Cambridge, Massachusetts, Skidmore, Owings & Merrill (1967)
- FIRST FEDERAL OFFICE BUILDING, Detroit, Michigan, Smith, Hinchman & Grylls Associates, Inc. (1967)
- REDWOOD NATIONAL BANK, Napa, California, Neill Smith and Associates (1967)
- LOS GATOS CIVIC CENTER, Los Gatos, California, Stickney & Hull (1967)

- MUSEO DE ARTE DE PONCE, Ponce, Puerto Rico, Edward Durell Stone (1967)
- DORMITORY AND COMMONS BUILDING, QUADRANGLE, CLARK UNIVERSITY, Worcester, Massachusetts, The Architects Collaborative, Inc. (1967)
- C. THURSTON CHASE LEARNING CENTER, EAGLEBROOK SCHOOL, Deerfield, Massachusetts, The Architects Collaborative, Inc.; Associate Architects: Campbell, Aldrich & Nulty (1967)
- JOHN KNOX PRESBYTERIAN CHURCH, Marietta, Georgia, Toombs, Amisano & Wells (1967)
- EAST PINE RECEIVING SUBSTATION, Seattle, Washington, Fred Bassetti & Company/Architects (1968)
- CIVIC CENTER SYNAGOGUE, New York, New York, William N. Breger, AIA (1968)
- JEFFERSON MARKET BRANCH LIBRARY, New York, New York, Giorgio Cavaglieri, FAIA (1968)
- CHICAGO CIVIC CENTER, Chicago, Illinois, C. F. Murphy Associates, Supervising Architects; Skidmore, Owings & Merrill, Associate Architects; Loeb, Schlossman, Bennett & Dart, Associate Architects (1968)
- COVENANT UNITED PRESBYTERIAN CHURCH, Danville, Illinois, Architects Crites and McConnell (1968)
- HUMANITIES-SOCIAL SCIENCE CENTER, LONG ISLAND UNIVERSITY, Brooklyn, New York, Davis, Brody & Associates; Horowitz and Chun Architects (1968)
- HALE MATTHEWS HOUSE, East Hampton, New York, Alfred De Vido, AIA (1968)
- ADLAI E. STEVENSON COLLEGE, UNIVERSITY OF CALIFORNIA, Santa Cruz, California, Joseph Esherick and Associates (1968)
- WASHINGTON & LEE HIGH SCHOOL GYMNASIUM, Montross, Virginia, Stevenson Flemer, Eason Cross, Harry Adreon, Associated Architects (1968)
- U.S. EXHIBITION-EXPO 67, Ile Ste. Helene, Montreal, P. Quebec, Canada, R. Buckminster Fuller/Fuller and Sadao, Inc.; Geometrics Inc., Architects for the Pavilion; Cambridge Seven Associates, Inc., Architects for the Exhibition (1968)
- SUBURBAN YM & YWHA, West Orange, New Jersey, Gruzen & Partners (formerly Kelly & Gruzen); Abraham W. Geller, Consulting Architect (1968)
- RESIDENCE, Purchase, New York, Gwathmey & Henderson, Architects (1968)
- MIGRANT MASTER PLAN, INDIO CAMP, Indio, California, Hirshen/Van der Ryn (1968)
- SYNTEX INTERIM FACILITIES, STANFORD INDUSTRIAL PARK, Palo Alto, California, Mackinlay/Winnacker, AIA & Associates (1968)
- SEA RANCH SWIM & TENNIS, The Sea Ranch, California, MLTW/Moore Turnbull (1968)
- RESEARCH LABORATORY D, Richmond, California, McCue Boone Tomsick Architects (1968)
- CLASSROOM BUILDING, KENTUCKY STATE COLLEGE, Frankfort, Kentucky, The Office of Oberwarth Associates (1968)
- HEALTH SCIENCES INSTRUCTION & RESEARCH, SAN FRANCISCO MEDICAL CENTER, University of California, Reid, Rockwell, Banwell & Tarics (1968)
- JOHN DEERE COMPANY, Timonium, Maryland, Rogers, Taliaferro, Kostitsky, Lamb (1968)
- DORMITORIES AND FRATERNITY, COLBY COLLEGE, Waterville, Maine, Benjamin Thompson & Associates Inc. (1968)
- D. C. REEVES ELEMENTARY SCHOOL, Ponchatoula, Louisiana, Desmond-Miremont-Burks (1969)
- SAN DIEGO STADIUM, San Diego, California, Frank L. Hope Associates (1969)
- BOLTON SQUARE, Baltimore, Maryland, Hugh Newell Jacobsen, AIA (1969)
- BOSTON CITY HALL, Boston, Massachusetts, Kallman, McKinnell & Knowles; Campbell Aldrich & Nulty (1969)
- MONSANTO COMPANY CAFETERIA, St. Louis, Missouri, Vincent G. Kling & Associates (1969)
- DeANZA COLLEGE, Cupertino, California, Ernest J. Kump Associates, and the Office of Masten & Hurd; Architects Associated, A Joint Venture (1969)
- SMITH HOUSE, Darien, Connecticut, Richard Meier (1969)
- COLLEGETOWN PHASE I, Sacramento, California, Neill Smith & Associates; Dreyfuss & Blackford, Supervising Architects (1969)
- DES MOINES ART CENTER ADDITION, Des Moines, Iowa, I. M. Pei & Partners (1969)
- EVERSON MUSEUM OF ART, Syracuse, New York, I. M. Pei & Partners; Pederson, Hueber, Hares & Glavin (1969)
- GIRLS' DORMITORY, Putney School, Putney, Vermont, John B. Rogers (1969)
- TENNECO BUILDING, Houston, Texas, Skidmore, Owings & Merrill (1969)
- EXODUS HOUSE, New York, New York, Smotrich & Platt (1969)
- CONVENT OF THE HOLY NAMES, Spokane, Washington, Walker/McGough/Foltz, Architects; Lyerla/Peden, Engineers (1969)
- AUDITORIUM THEATRE RESTORATION, Chicago, Illinois, Harry Weese & Associates; Crombie Taylor, Consulting Architect (1969)
- MILL VALLEY LIBRARY, Mill Valley, California, Wurster, Bernardi & Emmons, Inc. (1969)
- LAKE POINT TOWER, Chicago, Illinois, Schipporeit-Heinrich, Inc., Architects; Graham, Anderson, Probst & White, Associated Architects (1970)
- HERMAN D. RUTH RESIDENCE, Berkeley, California, Donald E. Olsen, Architect (1970)
- PHILLIPS/BREWER RESIDENCE, Chevy Chase, Maryland, Hartman-Cox, Architects (1970)
- DON M. HISAKA RESIDENCE, Shaker Heights, Ohio, Don M. Hisaka & Associates (1970)
- W. J. MILLIGAN VACATION RESIDENCE, Sea Ranch, California, McCue Boone Tomsick Architects (1970)
- BRADFIELD AND EMERSON HALLS, CORNELL UNIVERSITY, Ithaca, New York, Ulrich Franzen, AIA, Ulrich Franzen & Associates (1970)
- BANCROFT ELEMENTARY SCHOOL, Andover, Massachusetts, William D. Warner, Architect (1970)
- LINCOLN ELEMENTARY SCHOOL, Columbus, Indiana, Gunnar Birkerts and Associates, Architect, Sieco, Inc., Supervising Architect (1970)
- SQUAW VALLEY CABLE CAR TERMINAL, Olympic Valley, California, Shepley Bulfinch Richardson & Abbott (1970)
- PEDESTRIAN SKYWAYS, Minneapolis, Minnesota, The Cerny Associates, Inc. (1970)
- THE WHITNEY MUSEUM OF AMERICAN ART, New York, New York, Marcel Breuer & Hamilton Smith, Architect; Michael H. Irving, Consulting Architect (1970)
- MILWAUKEE CENTER FOR THE PERFORMING ARTS, Milwaukee, Wisconsin, Harry Weese & Associates, Ltd. (1970)
- NATIONAL COLLECTION OF FINE ARTS AND NATIONAL PORTRAIT GALLERY, The Smithsonian Institution, Washington, D. C., Faulkner, Stenhouse, Fryer & Faulkner, Architects; Victor Proetz, Bayard Underwood, Design Consultants (1970)
- THE CANNERY, San Francisco, California, Joseph Esherick & Associates (1970)

## AWARDS OF MERIT

Note: Commencing in 1967, Award of Merit category was discontinued and all awards became "Honor Awards."

- FAIRFAX ELEMENTARY SCHOOL, Fairfax, California, John Lyon Reid (1949)
- APPERSON STREET SCHOOL, Los Angeles, California, Maynard Lyndon (1949)
- ATASCADERO ELEMENTARY SCHOOL, Atascadero, California, Daniel, Mann, Johnson & Mendenhall (1949)
- RUGEN ELEMENTARY SCHOOL, Glenview, Illinois, Perkins & Will (1949)
- WING LAKE SCHOOL, Bloomfield Hills, Michigan, O'Dell, Hewlett & Luckenback Associates (1949)
- ST. ROSE OF LIMA SCHOOL, Houston, Texas, Donald Barthelme (1949)
- CENTRAL ELEMENTARY SCHOOL, Texarkana, Texas, George L. Dahl (1949)
- RESIDENCE, NELSON T. NOWELL, Carmel, California, Wurster, Bernardi & Emmons (1949)
- RESIDENCE, LESTER H. WILCOX, San Gabriel, California, Thornton M. Abell (1949)
- RESIDENCE, HOWARD BAXTER, Fort Lauderdale, Florida, Robert M. Little; William G. Crawford (1949)
- RESIDENCE, MR. AND MRS. MARIO CORBETT, Sausalito, California, Mario Francis Corbett (1949)
- RESIDENCE, JOHN C. SCUDDER, Carmel Valley, California, Frances E. Lloyd (1949)
- RESIDENCE, MR. AND MRS. NORMAN C. DENO, Highland Park, Illinois, L. Morgan Yost (1949)
- RESIDENCE, MR. AND MRS. L. B. CLOTHIER, Tucson, Arizona, Arthur T. Brown (1949)
- PREFABRICATED HOUSE, Concord, Massachusetts, Carl Koch and Associates (1949)
- RESIDENCE, WILLIAM CROCKER, Sausalito, California, Mario F. Corbett (1950)
- RESIDENCE, MRS. HAROLD ADAMS, Concord, Massachusetts, Hugh A. Stubbins, Jr. (1950)
- RESIDENCE, ROBERTA FINNEY, Sarasota, Florida, Twitchell & Rudolph (1950)
- WALLACHS CLOTHING STORE, Jamaica, New York, Ketchum, Gina & Sharp (1950)
- BERCU PIPE SHOP, Los Angeles, California, Welton D. Becket (1950)
- BULLOCK'S, Pasadena, California, Welton D. Becket (1950)
- SANTA FE CITY TICKET OFFICE, Los Angeles, California, Maynard Lyndon (1950)
- FOLEY'S DEPARTMENT STORE, Houston, Texas, Kenneth Franzheim (1950)
- RESIDENCE, MRS. SONYA SILVERSTONE, Taxco, Mexico, Anshen & Allen (1951)
- RESIDENCE, W. B. UHLHORN, Harlingen, Texas, Cocke, Bowman & York (1951)
- RESIDENCE, ALEXANDER S. COCHRAN, Baltimore, Maryland, Alexander S. Cochran (1951)
- RESIDENCE, MAYNARD LYNDON, Malibu, California, Maynard Lyndon (1951)
- RESIDENCE, DR. AND MRS. STUART G. BAILEY, Pacific Palisades, California, Richard J. Neutra (1951)
- RESIDENCE, MR. AND MRS. FRED M. LYON, Mary Esther, Florida, Sherlock, Smith & Adams (1951)
- RESIDENCE, ALLAN OLDS, Los Angeles, California, Raphael S. Soriano (1951)
- RESIDENCE, MR. AND MRS. ISADORE SCHUMAN, Woodside, California, Wurster, Bernardi & Emmons (1951)
- NORTHERN INDIANA HOSPITAL FOR CRIPPLED CHILDREN, South Bend, Indiana, Pohlmeier & Pohlmeier; Skidmore, Owings & Merrill (1951)
- GEORGIA BAPTIST HOSPITAL, Atlanta, Georgia, Stevens & Wilkinson (1951)
- PERRY COUNTY HOSPITAL, Marion, Alabama, Sherlock, Smith & Adams (1951)
- GOODYEAR MEMORIAL PAVILION, Ventura, California, Allison and Rible (1951)
- XAVIER HOSPITAL, Dubuque, Iowa, Schmidt, Garden & Erikson (1951)
- ST. FRANCES CABRINI HOSPITAL, Alexandria, Louisiana, Golemon & Rolfe (1951)
- U.S. VETERANS ADMINISTRATION HOSPITAL, Wilkes-Barre, Pennsylvania, Kelly & Gruzen; Isadore Rosenfeld (1951)
- U.S. VETERANS ADMINISTRATION HOSPITAL, Fort Wayne, Indiana, Giffels & Vallet, Inc.; A. M. Strauss (1951)
- ELECTRONICS PLANT, San Carlos, California, Francis Joseph McCarthy (1951)
- RESIDENCE, MORITZ THOMSEN, Vina, California, Mario F. Corbett (1952)
- APARTMENT HOUSE, 100 Memorial Drive, Cambridge, Massachusetts, William Hoskins Brown; Vernon De Mars; Robert Woods Kennedy; Carl Koch; Ralph Rapsen (1952)
- CEREBRAL PALSY SCHOOL, Fresno, California, David H. Horn, Marshall D. Mortland (1952)
- PONCHARTRAIN BEACH BUS SHELTER, New Orleans, Louisiana, Feret & Wolf (1952)
- ILLINOIS CHILDREN'S HOME & AID SOCIETY, Chicago, Illinois, Skidmore, Owings & Merrill (1952)
- 500 HOME COMMUNITY, Brentwood, California, Whitney R. Smith; A. Quincy Jones; Edgardo Contini (1952)
- INSURANCE OFFICE BUILDING, Los Angeles, California, Richard J. Neutra (1952)
- RESIDENCE, MR. AND MRS. J. D. HINDS, Los Angeles, California, Richard J. Neutra (1952)
- OFFICE/RESIDENCE, MR. AND MRS. JOHN E. BAIRD, Los Alamitos, California, Edward A. Killingsworth (1952)
- RESIDENCE, MR. AND MRS. J. C. O'BRIEN, Shreveport, Louisiana, Richard J. Neutra (1952)
- DEVELOPMENT HOUSE, Santa Clara, California, Anshen & Allen (1953)
- CORNING GLASS CENTER, Corning, New York, Harrison, Abramovitz & Abbe (1953)
- OFFICES AND PLANT, Republic Supply Company, San Leandro, California, George Vernon Russell (1953)
- RESIDENCE, MR. AND MRS. MARSHALL FORREST, Bellingham, Washington, Bassetti & Morse (1953)
- RESIDENCE, KENT WOODS, Marin County, California, George T. Rockrise (1953)
- BLUE RIBBON TRACT, Reseda, California, Smith and Williams (1954)
- SUNSHINE MEADOWS, Santa Clara, California, Anshen & Allen (1954)
- RESIDENCE, MR. AND MRS. ALEX RADIN, Hollins Hills, Alexandria, Virginia, Charles M. Goodman (1954)
- RESIDENCE, MR. AND MRS. GERALD MARTIN, Seattle, Washington, Bassetti & Morse (1954)
- RESIDENCE, JOHN J. PIKE, Los Angeles, California, George Vernon Russell (1954)
- MIRA VISTA ELEMENTARY SCHOOL, Richmond, California, John Carl Warnecke and Associates (1954)
- WHITE OAKS ELEMENTARY SCHOOL ANNEX, San Carlos, California, John Carl Warnecke and Associates (1954)
- SAN JOSE HIGH SCHOOL, San Jose, California, Ernest J. Kump, James D. Fessenden; Delp W. Johnson (1954)
- MANOR SCHOOL, Fairfax, Marin County, California, John Lyon Reid (1954)

- SUNSHINE GLEN, Palo Alto, California, Anshen & Allen (1954)
- TECHBUILT HOUSE, Weston, Massachusetts, Carl Koch (1954)
- DOUBLE OAKS ELEMENTARY SCHOOL, Charlotte, North Carolina, Arthur Gould Odell, Jr. (1954)
- GARFIELD SCHOOL, CARMICHAEL, Sacramento County, California, John Lyon Reid (1954)
- ST. FRANCES XAVIER CABRINI SCHOOL, New Orleans, Louisiana, Curtis & Davis (1954)
- KEOKUK SENIOR HIGH SCHOOL AND COMMUNITY COLLEGE, Keokuk, Iowa, Perkins & Will (1954)
- LAKEVIEW SCHOOL, Mercer Island, Washington, Bassetti, Morse and Aitken (1954)
- SAWYER BISCUIT COMPANY PLANT, Melrose Park, Illinois, Skidmore, Owings & Merrill (1954)
- CHILDREN'S CHAPEL, NEIGHBORHOOD CHURCH, Pasadena, California, Smith and Williams (1954)
- FIRST CHURCH OF CHRIST, SCIENTIST, Victoria, Texas, Milton A. Ryan (1954)
- BIOCHEMISTRY AND VIRUS LABORATORY, Berkeley, California, Michael Goodman (1954)
- BUSINESS EDUCATION BUILDING, Orange Coast College, Costa Mesa, California, Neutra and Alexander (1954)
- ST. VINCENT'S HOME FOR THE AGED, Omaha, Nebraska, Steele, Sandham & Steele; Alex Weinstein (1954)
- PENINSULA MEMORIAL BLOOD BANK, Burlingame, San Mateo County, California, Stone & Mulloy; Marraccini and Patterson (1954)
- CBS TELEVISION CITY, Los Angeles, California, Pereira & Luckman (1954)
- REFUSE INCINERATOR, Town of Brookline, Massachusetts, Isidor Richmond and Carney Goldberg (1954)
- NORTHLAND REGIONAL SHOPPING CENTER, Southfield Township, Wayne County, Michigan, Victor D. Gruen (1954)
- PI KAPPA ALPHA FRATERNITY HOUSE, Austin, Texas, Lundgren & Maurer (1954)
- NATIONAL BUREAU OF STANDARDS, Boulder Laboratories, Boulder, Colorado, Pereira & Luckman; J. E. Stanton; Robert W. Ditzen (1954)
- APPLE VALLEY INN, Apple Valley, California, G. A. Downs (1954)
- FIRST FEDERAL SAVINGS AND LOAN ASSOCIATION OF DENVER, Denver, Colorado, William C. Muchow Associates (1954)
- STANDARD FEDERAL SAVINGS AND LOAN ASSOCIATION, Los Angeles, California, Welton Becket and Associates (1954)
- GIRL SCOUT LODGE, CAMP WOODLANDS, Annapolis, Maryland, Rogers, Taliaferro & Lamb (1954)
- ST. MATTHEW'S CHURCH, Pacific Palisades, California, A. Quincy Jones; Frederick E. Emmons (1955)
- CHILDREN'S CLINIC, Raceland, Louisiana, Curtis & Davis (1955)
- RESIDENCE, SIGMUND KUNSTADTER, Highland Park, Illinois, George Fred Keck, William Keck (1955)
- APARTMENT DEVELOPMENT, Fairfax County, Virginia, Keyes, Smith, Satterlee & Lethbridge (1955)
- MANRESA JESUIT RETREAT HOUSE, Azusa, California, Wallace Neff (1955)
- BEACH HOUSE AT YANKEE POINT, Carmel, California, Anshen & Allen (1955)
- FIVE UNIT APARTMENT BUILDING, Los Angeles, California, Carl L. Maston (1955)
- U.S. NAVAL POSTGRADUATE SCHOOL, Monterey, California, Skidmore, Owings & Merrill (1955)
- MERCANTILE LIBRARY, Philadelphia, Pennsylvania, Martin, Stewart & Noble (1955)
- RESIDENCE, MR. AND MRS. CHARLES M. GOODMAN, Alexandria, Virginia, Charles M. Goodman (1955)
- THE WILLIAM H. AND MAY D. TAYLOR MEMORIAL LIBRARY AND THE JOHN M. REEVES STUDENT BUILDING, Hackettstown, New Jersey, Jan Hird Pokorny (1955)
- O'NEIL SHEFFIELD SHOPPING CENTER, Sheffield Township, Ohio, Weinberg & Teare (1955)
- DANFORTH CHAPEL, COLORADO A. & M. COLLEGE, Fort Collins, Colorado, James M. Hunter (1955)
- BANK OF APPLE VALLEY, Apple Valley, California, McFarland, Bonsall & Thomas (1955)
- MEN'S RESIDENCE HALL, UNIVERSITY OF WASHINGTON, Seattle, Washington, Young, Richardson, Carleton & Detlie (1955)
- EAGLE ROCK PLAYGROUND CLUB HOUSE, Eagle Rock, California, Richard J. Neutra; Dion Neutra (1955)
- TEXAS CHILDREN'S HOSPITAL, TEXAS MEDICAL CENTER, Houston, Texas, Milton Foy Martin
- RESIDENCE, MR. AND MRS. GEORGE CHANNING, Sausalito, California, Roger Lee (1955)
- HOME ECONOMICS BUILDING, UNIVERSITY OF CALIFORNIA, Davis, California, Clark and Beuttler (1955)
- BANDSTAND AND PARK PAVILION, St. Petersburg, Florida, William B. Harvard (1955)
- SERVICE SCHOOLS, Great Lakes, Illinois, Skidmore, Owings & Merrill (1955)
- ST. BRIGID CATHOLIC CHURCH, Los Angeles, California, Chaix & Johnson (1955)
- OAK CLIFF SAVINGS & LOAN ASSOCIATION, Dallas, Texas, Prinz & Brooks (1956)
- U.S. EMBASSY STAFF APARTMENTS, Paris, France, Ralph Rapson; John Van Der Meulen (1956)
- ARCHITECT'S OFFICE, Long Beach, California, Killingsworth, Brady and Smith (1956)
- RESIDENCE, MR. AND MRS. NELSON T. NOWELL, Stockton, California, Wurster, Bernardi & Emmons (1956)
- RESIDENCE, MR. AND MRS. THEODORE BERNARDI, Sausalito, California, Wurster, Bernardi & Emmons (1956)
- INTERFAITH CENTER, BRANDEIS UNIVERSITY, Waltham, Massachusetts, Harrison & Abramovitz (1956)
- RESIDENCE, MR. AND MRS. EDWIN KRAUSE, Whittier, California, Raphael S. Soriano (1956)
- FELD CLINIC, Detroit, Michigan, Yamasaki, Leinweber and Associates (1956)
- HILTON ISTANBUL HOTEL, Istanbul, Turkey, Skidmore, Owings & Merrill (1956)
- FIRST METHODIST CHURCH, Midland, Michigan, Alden B. Dow (1956)
- POLICE FACILITIES BUILDING, CIVIC CENTER, Los Angeles, California, Welton Becket and Associates; J. E. Stanton (1956)
- SCHLUMBERGER ADMINISTRATION BUILDING, Ridgefield, Connecticut, Philip C. Johnson (1956)
- MARK THOMAS INN, Del Monte, Monterey, California, John Carl Warnecke (1956)
- RESIDENCE, MR. AND MRS. WALTER P. SWAIN, JR., Plainfield, New Jersey, Jasper D. Ward; Reginald Caywood Knight (1956)
- RESIDENCE, MASON B. WELLS, Belvedere, California, Edward B. Page (1957)
- WYETH LABORATORIES, INC., Radnor, Pennsylvania, Skidmore, Owings & Merrill (1957)

- MEMORIAL HALL FOR JAPANESE STEEL WORKERS, Kyushu, Japan, Antonin Raymond & L. L. Rado (1957)
- TOKENEKE ELEMENTARY SCHOOL, Darien, Connecticut, R. B. O'Connor; W. H. Kilham, Jr.; Philip M. Chu (1957)
- THE MEDICAL TOWERS, Houston, Texas, Golemon & Rolfe (1957)
- RESIDENCE-STUDIO, Raleigh, North Carolina, George Matsumoto (1957)
- MARK THOMAS INN ADDITIONS, Del Monte, Monterey, California, John Carl Warnecke (1957)
- RESIDENCE, MR. AND MRS. A. QUINCY JONES, Los Angeles, California, A. Quincy Jones; Frederick E. Emmons (1957)
- OUR LADY OF THE SEA GENERAL HOSPITAL, Golden Meadow, Louisiana, Curtis & Davis (1957)
- RESIDENCE, MR. AND MRS. FREDERICK E. EMMONS, Pacific Palisades, California, A. Quincy Jones; Frederick E. Emmons (1957)
- RICH'S DEPARTMENT STORE, Knoxville, Tennessee, Stevens & Wilkinson (1957)
- WILSON JUNIOR HIGH SCHOOL, Charlotte, North Carolina, Arthur Gould Odell, Jr. (1957)
- SAN JACINTO ELEMENTARY SCHOOL, Liberty, Texas, Caudill, Rowlett, Scott and Associates (1957)
- NORTHEAST BRANCH PUBLIC LIBRARY, Seattle, Washington, Paul Thiry (1957)
- WARM MINERAL SPRINGS INN, Venice, Florida, Victor A. Lundy (1958)
- STUDIO, Pasadena, California, Thornton Ladd (1958)
- CAFETERIA BUILDING, SOUTHEASTERN LOUISIANA COLLEGE, Hammond, Louisiana, Desmond & Davis (1958)
- RESIDENCE, MR. AND MRS. NEIL LAKENAN, Beverly Hills, California, Richard Dorman & Associates (1958)
- UNION SERVICE CENTER, Los Angeles, California, Smith & Williams (1958)
- WASHINGTON STATE BANK, BELLEVUE OFFICE, Bellevue, Washington, Mithun & Nesland (1958)
- IMMACULATE CONCEPTION CHURCH, Marrero, Louisiana, Curtis & Davis; Harrison Schouest (1958)
- U.S. PAVILION, UNIVERSAL AND INTERNATIONAL EXPOSITION, Brussels, Belgium, Edward D. Stone (1958)
- BECKMAN/HELIPOT CORPORATION PLANT, Newport Beach, California, Pereira & Luckman (1958)
- FLORIDA'S SILVER SPRINGS (TOURIST CENTER), Silver Springs, Florida, Victor A. Lundy (1959)
- TEMPLE EMANU-EL, Dallas, Texas, Howard R. Meyer; Max M. Sandfield; William W. Wurster (1959)
- BENJAMIN FRANKLIN JUNIOR HIGH SCHOOL, Wayne, Michigan, Minoru Yamasaki & Associates (1959)
- SAN ANGELO CENTRAL HIGH SCHOOL, San Angelo, Texas, Caudill, Rowlett & Scott; Max D. Lovett (1959)
- RESIDENCE, MR. AND MRS. DUNBAR CARPENTER, Medford, Oregon, George T. Rockrise (1959)
- TRADEWELL MARKET, Burien, King County, Washington, Welton D. Becket and Associates; Rushmore & Woodman (1959)
- RESIDENCE, MR. AND MRS. RICHARD BEATTIE, Rye, New York, Ulrich Franzen (1959)
- MILE HIGH CENTER, Denver, Colorado, I. M. Pei & Associates; Kahn & Jacobs (1959)
- RESIDENCE, MR. AND MRS. JOHN BLACK LEE, New Canaan, Connecticut, John Black Lee (1959)
- GREYNA METHODIST CHURCH, Gretna, Louisiana, Lawrence & Saunders (1959)
- INTERNATIONAL MINERALS & CHEMICAL CORPORATION, Skokie, Illinois, Perkins & Will (1960)
- ST. PAUL'S LUTHERAN CHURCH, Fellowship Hall, Sarasota, Florida, Victor A. Lundy (1960)
- LENOX SQUARE SHOPPING CENTER, Atlanta, Georgia, Toombs, Amisano & Wells (1960)
- BUILDER'S HOUSE, Mill Valley, California, Raphael S. Soriano (1960)
- RESIDENCE, ALYN B. REID, Mill Valley, California, Lee Stewart Darrow (1960)
- CLEMENS HOMES, Mount Clemens, Michigan, Meathe, Kessler & Associates, Inc. (1960)
- NATIONAL AIRLINES NOSE HANGAR, Miami, Florida, Weed, Johnson Associates (1960)
- INDUSTRIAL REACTOR LABORATORIES, Plainsborough, New Jersey, Skidmore, Owings & Merrill (1960)
- ASILOMAR HOUSING, Pacific Grove, California, John Carl Warnecke & Associates (1960)
- THE CAPITOL PARK APARTMENTS, Washington, D. C., Satterlee & Smith (1960)
- THE CHURCH OF THE REDEEMER, Baltimore, Maryland, Pietro Belluschi; Rogers, Taliaferro & Lamb (1960)
- IVORY TOWER RESTAURANT, Santa Monica, California, Richard Dorman & Associates (1961)
- DENVER HILTON HOTEL, Denver, Colorado, I. M. Pei & Associates (1961)
- MARIN BAY DISPLAY PAVILION, San Rafael, California, Bay Group Associates (1961)
- OFFICE & WAREHOUSE FOR THE COPPERTONE CORPORATION, Miami, Florida, Weed-Johnson Associates (1961)
- RESIDENCE, DR. HENRY G. SIMON, New Orleans, Louisiana, Charles R. Colbert (1961)
- CHAPEL, MOLINE PUBLIC HOSPITAL, Moline, Illinois, Henry Hill; John W. Kruse (1961)
- OFFICE BUILDING FOR A DEVELOPMENT FIRM, Long Beach, California, Killingsworth, Brady, Smith and Assoc. (1961)
- THE UNITARIAN CHURCH, Concord, New Hampshire, Hugh Stubbins and Associates (1961)
- CROWN ZELLERBACH BUILDING, San Francisco, California, Hertzka & Knowles; Skidmore, Owings & Merrill (1961)
- LINCOLN COMMONS BUILDING, LAKE ERIE COLLEGE, Painesville, Ohio, Victor Christ-Janer and Associates (1961)
- WILLOW CREEK APARTMENTS, Palo Alto, California, John Carl Warnecke and Associates (1961)
- TOWERS RESIDENCE, Essex, Connecticut, Ulrich Franzen (1962)
- ST. JOHN'S ABBEY CHURCH, Collegeville, Minnesota, Marcel Breuer and Associates (1962)
- RESIDENCE FOR A DEVELOPER, La Jolla, California, Killingsworth-Brady-Smith (1962)
- NEW SARASOTA HIGH SCHOOL, Sarasota, Florida, Paul Rudolph (1962)
- HOUSING GROUP, Berkeley, California, Roger Lee Associates (1962)
- CONVENTION OF THE IMMACULATE CONCEPTION, Washington, Pennsylvania, Deeter and Ritchey, Architects (1962)
- TENNIS PAVILION, PRINCETON, UNIVERSITY, Princeton, New Jersey, Ballard, Todd and Snibbe (1962)
- MARKET SQUARE MALL, Knoxville, Tennessee, East Tennessee Chapter AIA (1963)
- RESIDENCE, MR. AND MRS. MARSHALL SAFIR, Kings Point, New York, George Nemeny AIA (1963)
- TRANS WORLD AIRLINES TERMINAL BUILDING, Idlewild International Airport, New York, Eero Saarinen and Associates (1963)

- JOHN HANCOCK BUILDING, New Orleans, Louisiana, Skidmore, Owings & Merrill; Nolan, Norman & Nolan, Assoc. Arch. (1963)
- GENERAL COMMUNITY HOSPITAL OF THE MONTEREY PENINSULA, Carmel, California, Edward Durell Stone (1963)
- ACADEMIC QUADRANGLE, BRANDEIS UNIVERSITY, Waltham, Massachusetts, The Architects Collaborative (1963)
- GREEN-JOHNSTON HOUSE, Mill Valley, California, Marquis and Stoller (1963)
- APARTMENT TOWER, Tulsa, Oklahoma, Harrell & Hamilton (1963)
- TEMPLE STREET PARKING GARAGE, New Haven, Connecticut, Paul Rudolph (1964)
- MEMPHIS METROPOLITAN AIRPORT, Memphis, Tennessee, Mann & Harrover (1964)
- MOLECULAR ELECTRONICS DIVISION, WESTINGHOUSE ELECTRIC CORPORATION, Anne Arundel County, Maryland, Vincent G. Kling (1964)
- HORIZON HOUSE, Fort Lee, New Jersey, Kelly & Gruzen (1964)
- ST. FRANCIS SQUARE, San Francisco, California, Marquis & Stoller (1964)
- CONSTITUTION PLAZA, Hartford, Connecticut, Charles DuBose (1964)
- CARMEL VALLEY MANOR, Carmel Valley, California, Skidmore, Owings & Merrill (1964)
- ASSEMBLY HALL, UNIVERSITY OF ILLINOIS, Urbana, Illinois, Harrison & Abramovitz (1964)
- CASE STUDY HOUSE NO. 25 FOR ARTS & ARCHITECTURE MAGAZINE, Long Beach, California, Killingsworth, Brady, Smith & Assoc. (1964)
- RAY FAVATA HOUSE, Dobbs Ferry, New York, George Nemeny (1964)
- NEW PLANT FOR HELEN WHITING INC., Pleasantville, New York, Ulrich Franzen (1964)
- HEADQUARTERS BUILDING FOR SAVINGS & LOAN ASSN., San Francisco, California, Clark & Beuttler, Architects (1965)
- RAY D. CRITES, RESIDENCE, Cedar Rapids, Iowa, Crites & McConnell (1965)
- PREFABRICATED TRACT HOUSE FOR NEW SEABURY COMMUNITY, Cape Cod, Massachusetts, Robert Damora (1965)
- TERRACE EAST AND TERRACE WEST APARTMENTS, Berkeley, California, Roger Lee Associates (1965)
- THE GORDON SCHOOL, East Providence, Rhode Island, William D. Warner, Architect (1965)
- THE JAPANESE PRESBYTERIAN CHURCH OF SEATTLE, Seattle, Washington, Kirk, Wallace, McKinley AIA & Associates (1965)
- THE OAKS, Austin, Texas, R. Gommel Roessner (1965)
- HUGO WINKENWERDER FOREST SCIENCES LABORATORY, Seattle, Washington, Grant, Copeland, Chervenak & Associates (1966)
- SHRINE OF THE BOOK, Jerusalem, Israel, Frederick Kiesler & Armand Bartos (1966)
- CHURCH OF THE RESURRECTION, EAST HARLEM PROTESTANT PARISH, New York, New York, Victor A. Lundy (1966)
- INTERMOUNTAIN GAS CO. CENTRAL SERVICE FACILITY, Boise, Idaho, Kenneth W. Brooks (1966)
- GHIRARDELLI SQUARE, San Francisco, California, Wurster, Bernardi & Emmons (1966)
- COUNTWAY LIBRARY OF MEDICINE, HARVARD UNIVERSITY MEDICAL SCHOOL, Boston, Massachusetts, Hugh Stubbins & Associates, Inc. (1966)
- RIVER ROAD UNITARIAN CHURCH, Bethesda, Maryland, Keyes, Lethbridge & Condon (1966)
- WORLD WIDE VOLKSWAGEN, INC., Orangeburg, New York, Katz, Waisman, Weber, Strauss (1966)
- SHARPLES DINING HALL, SWARTHMORE COLLEGE, Swarthmore, Pennsylvania, Vincent G. Kling & Associates (1966)





# Officers and Conventions

## THE AMERICAN INSTITUTE OF ARCHITECTS

ANNUAL MEETINGS			PRESIDENT	1ST VICE PRESIDENT	2ND VICE PRESIDENT	SECRETARY	TREASURER
1857	Feb 23	New York NEW YORK	Richard Upjohn NEW YORK, N. Y.	Thomas Ustick Walter PHILADELPHIA, PA.	Fred A. Petersen NEW YORK, N. Y.	Richard Morris Hunt NEW YORK, N. Y.	John W. Ritch NEW YORK, N. Y.
1858	Feb 22	New York NEW YORK	Richard Upjohn NEW YORK, N. Y.	Thomas Ustick Walter PHILADELPHIA, PA.	Fred A. Petersen NEW YORK, N. Y.	Richard Morris Hunt (See Note C)	John W. Ritch NEW YORK, N. Y.
1859	Jan 4	New York NEW YORK	Richard Upjohn NEW YORK, N. Y.	Thomas Ustick Walter PHILADELPHIA, PA.		Richard Morris Hunt NEW YORK, N. Y.	Joseph C. Wells NEW YORK, N. Y.
1860	Jan 17	New York NEW YORK	Richard Upjohn NEW YORK, N. Y.	(See Note B)		Richard Morris Hunt NEW YORK, N. Y.	Robert G. Hatfield NEW YORK, N. Y.
1861	Jan 5	New York NEW YORK	Richard Upjohn NEW YORK, N. Y.			Henry Van Brunt NEW YORK, N. Y.	Robert G. Hatfield NEW YORK, N. Y.
1862	Feb 18	New York NEW YORK	Richard Upjohn NEW YORK, N. Y.			Emlen T. Littell NEW YORK, N. Y.	Robert G. Hatfield NEW YORK, N. Y.
1863	(See Note A)		Richard Upjohn NEW YORK, N. Y.			Emlen T. Littell NEW YORK, N. Y.	Robert G. Hatfield NEW YORK, N. Y.
1864	Dec 20	New York NEW YORK	Richard Upjohn NEW YORK, N. Y.	Thomas Ustick Walter PHILADELPHIA, PA.	Leopold Eidlitz NEW YORK, N. Y.	Charles D. Gambrill NEW YORK, N. Y.	Robert G. Hatfield NEW YORK, N. Y.
1865	Jan 3	New York NEW YORK	Richard Upjohn NEW YORK, N. Y.	Thomas Ustick Walter PHILADELPHIA, PA.	Calvert Vaux NEW YORK, N. Y.	Frederick Clark Withers NEW YORK, N. Y.	Robert G. Hatfield NEW YORK, N. Y.
1866	Feb 6	New York	Richard Upjohn NEW YORK, N. Y.	Richard Morris Hunt NEW YORK, N. Y.	Detlef Lienau NEW YORK, N. Y.	Charles D. Gambrill NEW YORK, N. Y.	Robert G. Hatfield NEW YORK, N. Y.
CONVENTIONS							
1867	Oct 22 Oct 23	New York NEW YORK	1 Richard Upjohn NEW YORK, N. Y.	(See Note D)		Frederick Clark Withers NEW YORK, N. Y.	Robert G. Hatfield NEW YORK, N. Y.
1868	Dec 8	New York NEW YORK	2 Richard Upjohn NEW YORK, N. Y.			Russell Sturgis, Jr. NEW YORK, N. Y.	Robert G. Hatfield NEW YORK, N. Y.

CONVENTIONS			PRESIDENT	1ST VICE PRESIDENT	2ND VICE PRESIDENT	SECRETARY	TREASURER
1869	Nov 16 Nov 17	New York NEW YORK	3 Richard Upjohn NEW YORK, N. Y.			Peter B. Wight CHICAGO, ILL.	Robert G. Hatfield NEW YORK, N. Y.
1870	Nov 8 Nov 9	Philadelphia PENNSYLVANIA	4 Richard Upjohn NEW YORK, N. Y.			Peter B. Wight CHICAGO, ILL.	Robert G. Hatfield NEW YORK, N. Y.
1871	Nov 14 Nov 15	Boston MASSACHUSETTS	5 Richard Upjohn NEW YORK, N. Y.			Carl Pfeiffer NEW YORK, N. Y.	Robert G. Hatfield NEW YORK, N. Y.
1872	Nov 12 Nov 13	Cincinnati OHIO	6 Richard Upjohn NEW YORK, N. Y.			Carl Pfeiffer NEW YORK, N. Y.	Robert G. Hatfield NEW YORK, N. Y.
1873	Oct 15 Oct 17	Chicago ILLINOIS	7 Richard Upjohn NEW YORK, N. Y.			Alfred J. Bloor NEW YORK, N. Y.	Robert G. Hatfield NEW YORK, N. Y.
1874	Oct 14 Oct 15	New York NEW YORK	8 Richard Upjohn NEW YORK, N. Y.			Alfred J. Bloor NEW YORK, N. Y.	Robert G. Hatfield NEW YORK, N. Y.
1875	Nov 17 Nov 19	Baltimore MARYLAND	9 Richard Upjohn NEW YORK, N. Y.			Alfred J. Bloor NEW YORK, N. Y.	Robert G. Hatfield NEW YORK, N. Y.
1876	Oct 11 Oct 12	Philadelphia PENNSYLVANIA	10 Thomas Ustick Walter PHILADELPHIA, PA.			Alfred J. Bloor NEW YORK, N. Y.	Robert G. Hatfield NEW YORK, N. Y.
1877	Oct 17 Oct 19	Boston MASSACHUSETTS	11 Thomas Ustick Walter PHILADELPHIA, PA.			Charles Follen McKim NEW YORK, N. Y.	Robert G. Hatfield NEW YORK, N. Y.
1878	Nov 13 Nov 14	New York NEW YORK	12 Thomas Ustick Walter PHILADELPHIA, PA.			Henry M. Congdon NEW YORK, N. Y.	Oliver P. Hatfield NEW YORK, N. Y.
1879	Nov 19 Nov 20	New York NEW YORK	13 Thomas Ustick Walter PHILADELPHIA, PA.			Henry M. Congdon NEW YORK, N. Y.	Oliver P. Hatfield NEW YORK, N. Y.
1880	Nov 17 Nov 18	Philadelphia PENNSYLVANIA	14 Thomas Ustick Walter PHILADELPHIA, PA.			Alfred J. Bloor NEW YORK, N. Y.	Oliver P. Hatfield NEW YORK, N. Y.
1881	Nov 16 Nov 17	Washington D. C.	15 Thomas Ustick Walter PHILADELPHIA, PA.			Alfred J. Bloor NEW YORK, N. Y.	Oliver P. Hatfield NEW YORK, N. Y.
1882	Oct 25 Oct 26	Cincinnati OHIO	16 Thomas Ustick Walter PHILADELPHIA, PA.			Alfred J. Bloor NEW YORK, N. Y.	Oliver P. Hatfield NEW YORK, N. Y.
1883	Aug 29 Aug 31	Providence and Newport, R. I.	17 Thomas Ustick Walter PHILADELPHIA, PA.			George C. Mason, Jr. PHILADELPHIA, PA.	Oliver P. Hatfield NEW YORK, N. Y.
1884	Oct 22 Oct 23	Albany NEW YORK	18 Thomas Ustick Walter PHILADELPHIA, PA.			George C. Mason, Jr. PHILADELPHIA, PA.	Oliver P. Hatfield NEW YORK, N. Y.
1885	Oct 21 Oct 22	Nashville TENNESSEE	19 Thomas Ustick Walter PHILADELPHIA, PA.			George C. Mason, Jr. PHILADELPHIA, PA.	Oliver P. Hatfield NEW YORK, N. Y.
1886	Dec 1 Dec 2	New York NEW YORK	20 Thomas Ustick Walter PHILADELPHIA, PA.			Alfred J. Bloor NEW YORK, N. Y.	Oliver P. Hatfield NEW YORK, N. Y.

### NOTES

Note A. After a series of scheduled meetings of which the only note in the Minutes Book is "No quorum," the Civil War brought about a lapse in Institute activities which was ended by the meeting of Mar. 5, 1864.

From 1857 until 1867 a Board of Trustees (five in number, later seven) was the supreme authority, electing Institute officers annually. In 1867 the Convention became the ruling authority, electing officers thenceforth.

Note B. For the years 1860 through 1863 there is no record of an election to the vice presidencies.

Note C. From the early years the Institute Trustees elected a Librarian as well as a Secretary, though Richard M. Hunt held both offices from Feb. 1857 until Jan. 1861. The post was held thereafter by Charles D. Gambrell, Jan. 1, 1861-Jan. 1, 1868; A. J. Bloor, '68-'71; and by Joseph Ireland, '71-'72, when the office of Librarian was discontinued and the duties transferred to a new Committee on Library.

In addition to the "Recording Secretary" or Secretary, it was customary to elect a Secretary for Foreign Correspondence. H. H. Richardson, Wm. B. Ware, Henry A. Sims and Henry Van Brunt served in this capacity from June, 1866 through 1876, after which it seemed that the Secretary himself could shoulder the foreign correspondence.

Note D. On Feb. 10, 1867 an amendment to the Bylaws provided that each president of an Institute chapter should be, ex officio, a vice president of the Institute. In the years in which this was in effect the following men thus qualified as presidents of their respective chapters:

Rich'd M. Hunt, N. Y.	E. T. Littell, N. Y.
Jno. McArthur, Phila.	J. M. Windrim, Phila.
W. W. Boyington, Chicago	Aug. Bauer, Chicago
Jas. K. Wilson, Cincin.	Jno. Murdoch, Balto.
R. G. Hatfield, N. Y.	Jno. Wright, San Fran.
Thos. U. Walter, Phila.	E. H. Kendall, N. Y.
Sam'l Hannaford, Cincin.	Alfred Stone, R. I.
J. C. Neilson, Balto.	Aug. Laver, San Fran.
Wm. Tinsley, Cincin.	H. G. Isaacs, St. Louis
E. C. Cabot, Boston	C. A. Wallingford, Ind.
E. G. Lind, Balto.	L. D. Cleveland, Chicago
N. H. Hutton, Balto.	T. P. Chandler, Jr., Phila.
A. C. Nash, Cincin.	D. A. Bohlen, Ind.
Thos. Fuller, Albany	J. L. Smithmeyer,
P. B. Wight, Chicago	Wash., D.C.
Alph. C. Morse, R. I.	S. V. Shipman, Chicago
J. W. McLaughlin, Cincin.	Adolf Cluss, Wash., D.C.

(Notes E, F, G and H on final page of chart)

	CONVENTIONS	PRESIDENT	1ST VICE PRESIDENT	2ND VICE PRESIDENT	SECRETARY	TREASURER
1887	Oct 19 Chicago Oct 21 ILLINOIS	21 Richard Morris Hunt NEW YORK, N. Y.			Alfred J. Bloor NEW YORK, N. Y.	Oliver P. Hatfield NEW YORK, N. Y.
1888	Oct 17 Buffalo Oct 19 NEW YORK	22 Richard Morris Hunt NEW YORK, N. Y.			Alfred J. Bloor NEW YORK, N. Y.	Oliver P. Hatfield NEW YORK, N. Y.
1889	Nov 20 Cincinnati Nov 21 OHIO	23 Richard Morris Hunt (See Note E)	William Worth Carlin BUFFALO, N. Y.	James W. McLaughlin CINCINNATI, OHIO	John Wellborn Root CHICAGO, ILL.	Samuel A. Treat CHICAGO, ILL.
1890	Oct 22 Washington Oct 24 D. C.	24 Richard Morris Hunt NEW YORK, N. Y.	William Worth Carlin BUFFALO, N. Y.	James W. McLaughlin CINCINNATI, OHIO	Dankmar Adler CHICAGO, ILL.	Samuel A. Treat CHICAGO, ILL.
1891	Oct 28 Boston Oct 30 MASSACHUSETTS	25 Edward H. Kendall NEW YORK, N. Y.	Alfred Stone PROVIDENCE, R. I.	Edward C. Cabot BOSTON, MASS.	Dankmar Adler CHICAGO, ILL.	Samuel A. Treat CHICAGO, ILL.
1892	Oct 20 Chicago Oct 22 ILLINOIS	26 Edward H. Kendall NEW YORK, N. Y.	Daniel Hudson Burnham CHICAGO, ILL.	Henry Van Brunt KANSAS CITY, MO.	Alfred Stone PROVIDENCE, R. I.	Samuel A. Treat CHICAGO, ILL.
1893	Jul 31 Chicago Aug 2 ILLINOIS	27 Daniel Hudson Burnham CHICAGO, ILL.	George Browne Post NEW YORK, N. Y.	Levi T. Schofield CLEVELAND, OHIO	Alfred Stone PROVIDENCE, R. I.	Samuel A. Treat CHICAGO, ILL.
1894	Oct 15 New York Oct 17 NEW YORK	28 Daniel Hudson Burnham CHICAGO, ILL.	George Browne Post NEW YORK, N. Y.	William S. Eames ST. LOUIS, MO.	Alfred Stone PROVIDENCE, R. I.	Samuel A. Treat CHICAGO, ILL.
1895	Oct 15 St. Louis Oct 17 MISSOURI	29 George Browne Post NEW YORK, N. Y.	Henry Van Brunt KANSAS CITY, MO.	William C. Smith NASHVILLE, TENN.	Alfred Stone PROVIDENCE, R. I.	Samuel A. Treat CHICAGO, ILL.
1896	Oct 20 Nashville Oct 22 TENNESSEE	30 George Browne Post NEW YORK, N. Y.	William G. Preston BOSTON, MASS.	James S. Rogers, Jr. DETROIT, MICH.	Alfred Stone PROVIDENCE, R. I.	Samuel A. Treat CHICAGO, ILL.
1897	Sep 29 Detroit Oct 1 MICHIGAN	31 George Browne Post NEW YORK, N. Y.	William LeBaron Jenney CHICAGO, ILL.	C. Howard Walker BOSTON, MASS.	Alfred Stone PROVIDENCE, R. I.	Samuel A. Treat CHICAGO, ILL.
1898	Nov 1 Washington Nov 3 D. C.	32 Henry Van Brunt KANSAS CITY, MO.	William LeBaron Jenney CHICAGO, ILL.	James W. McLaughlin CINCINNATI, OHIO	Glenn Brown WASHINGTON, D. C.	Glenn Brown WASHINGTON, D. C.
1899	Nov 13 Pittsburgh Nov 16 PENNSYLVANIA	33 Robert S. Peabody BOSTON, MASS.	William S. Eames ST. LOUIS, MO.	Frank Miles Day PHILADELPHIA, PA.	Glenn Brown WASHINGTON, D. C.	Glenn Brown WASHINGTON, D. C.
1900	Dec 12 Washington Dec 15 D. C.	34 Robert S. Peabody BOSTON, MASS.	William S. Eames ST. LOUIS, MO.	Frank Miles Day PHILADELPHIA, PA.	Glenn Brown WASHINGTON, D. C.	Glenn Brown WASHINGTON, D. C.
1901	Oct 3 Buffalo Oct 5 NEW YORK	35 Charles Follen McKim NEW YORK, N. Y.	Frank Miles Day PHILADELPHIA, PA.	Alfred Stone PROVIDENCE, R. I.	Glenn Brown WASHINGTON, D. C.	Glenn Brown WASHINGTON, D. C.
1902	Dec 11 Washington Dec 13 D. C.	36 Charles Follen McKim NEW YORK, N. Y.	Frank Miles Day PHILADELPHIA, PA.	Alfred Stone PROVIDENCE, R. I.	Glenn Brown WASHINGTON, D. C.	Glenn Brown WASHINGTON, D. C.
1903	Oct 15 Cleveland Oct 17 OHIO	37 William S. Eames ST. LOUIS, MO.	Frank Miles Day PHILADELPHIA, PA.	William A. Boring NEW YORK, N. Y.	Glenn Brown WASHINGTON, D. C.	Glenn Brown WASHINGTON, D. C.
1904	Dec 15 Washington Jan 11-13 D. C.	38 William S. Eames ST. LOUIS, MO.	Alfred Stone PROVIDENCE, R. I.	Cass Gilbert NEW YORK, N. Y.	Glenn Brown WASHINGTON, D. C.	Glenn Brown WASHINGTON, D. C.

	CONVENTIONS		PRESIDENT	1ST VICE PRESIDENT	2ND VICE PRESIDENT	SECRETARY	TREASURER
1905	Dec 29 Jan 9-11	Washington D. C.	39 Frank Miles Day PHILADELPHIA, PA.	Cass Gilbert NEW YORK, N. Y.	William B. Mundie CHICAGO, ILL.	Glenn Brown WASHINGTON, D. C.	Glenn Brown WASHINGTON, D. C.
1906	Dec 29 Jan 7-9	Washington D. C.	40 Frank Miles Day PHILADELPHIA, PA.	William B. Mundie CHICAGO, ILL.	R. Clipston Sturgis BOSTON, MASS.	Glenn Brown WASHINGTON, D. C.	Glenn Brown WASHINGTON, D. C.
1907	Nov 18 Nov 20	Chicago ILLINOIS	41 Cass Gilbert NEW YORK, N. Y.	John M. Donaldson DETROIT, MICH.	William A. Boring NEW YORK, N. Y.	Glenn Brown WASHINGTON, D. C.	Glenn Brown WASHINGTON, D. C.
1908	Dec 15 Dec 17	Washington D. C.	42 Cass Gilbert NEW YORK, N. Y.	Ralph Adams Cram BOSTON, MASS.	Irving K. Pond CHICAGO, ILL.	Glenn Brown WASHINGTON, D. C.	Glenn Brown WASHINGTON, D. C.
1909	Dec 14 Dec 16	Washington D. C.	43 Irving K. Pond CHICAGO, ILL.	Walter Cook NEW YORK, N. Y.	Edgar V. Seeler PHILADELPHIA, PA.	Glenn Brown WASHINGTON, D. C.	Glenn Brown WASHINGTON, D. C.
1910	Jan 17 Jan 25	San Francisco and Los Angeles, Calif.	44 Irving K. Pond CHICAGO, ILL.	Walter Cook NEW YORK, N. Y.	Edmund M. Wheelwright BOSTON, MASS.	Glenn Brown WASHINGTON, D. C.	Glenn Brown WASHINGTON, D. C.
1911	Dec 12 Dec 15	Washington D. C.	45 Walter Cook NEW YORK, N. Y.	R. Clipston Sturgis BOSTON, MASS.	Frank Conger Baldwin WASHINGTON, D. C.	Glenn Brown WASHINGTON, D. C.	Glenn Brown WASHINGTON, D. C.
1912	Dec 10 Dec 12	Washington D. C.	46 Walter Cook NEW YORK, N. Y.	R. Clipston Sturgis BOSTON, MASS.	Frank Conger Baldwin WASHINGTON, D. C.	Glenn Brown WASHINGTON, D. C.	Glenn Brown WASHINGTON, D. C.
1913	Dec 2 Dec 4	New Orleans LOUISIANA	47 R. Clipston Sturgis BOSTON, MASS.	Thomas R. Kimball OMAHA, NEB.	Frank Conger Baldwin WASHINGTON, D. C.	David Knickerbacker <b>Boyd</b> PHILADELPHIA, PA.	John Lawrence Mauran ST. LOUIS, MO.
1914	Dec 2 Dec 4	Washington D. C.	48 R. Clipston Sturgis BOSTON, MASS.	Thomas R. Kimball OMAHA, NEB.	David Knickerbacker <b>Boyd</b> PHILADELPHIA, PA.	Burt L. Fenner NEW YORK, N. Y.	John Lawrence Mauran ST. LOUIS, MO.
1915	Dec 1 Dec 3	Washington D. C.	49 John Lawrence Mauran ST. LOUIS, MO.	C. Grant La Farge NEW YORK, N. Y.	Milton Bennett Medary PHILADELPHIA, PA.	Burt L. Fenner NEW YORK, N. Y.	Dan Everett Waid NEW YORK, N. Y.
1916	Dec 6 Dec 8	Minneapolis MINNESOTA	50 John Lawrence Mauran ST. LOUIS, MO.	C. Grant La Farge NEW YORK, N. Y.	Walter R. B. Wilcox EUGENE, ORE. 500 11th Ave. 24	William Stanley Parker BOSTON, MASS.	Dan Everett Waid NEW YORK, N. Y.
1918	Apr 24 Apr 26	Philadelphia PENNSYLVANIA	51 Thomas R. Kimball OMAHA, NEB.	Charles A. Favrot NEW ORLEANS, LA.	George S. Mills TOLEDO, OHIO	William Stanley Parker BOSTON, MASS.	Dan Everett Waid NEW YORK, N. Y.
1919	Apr 30 May 2	Nashville TENNESSEE	52 Thomas R. Kimball OMAHA, NEB.	Charles A. Favrot NEW ORLEANS, LA.	C. Clark Zantzingar PHILADELPHIA, PA.	William Stanley Parker BOSTON, MASS.	Dan Everett Waid NEW YORK, N. Y.
1920	May 5 May 7	Washington D. C.	53 Henry Hubbard Kendall BOSTON, MASS.	Charles A. Favrot NEW ORLEANS, LA.	William B. Faville SAN FRANCISCO, CALIF.	William Stanley Parker BOSTON, MASS.	Dan Everett Waid NEW YORK, N. Y.
1921	May 11 May 13	New York NEW YORK	54 Henry Hubbard Kendall BOSTON, MASS.	William B. Faville SAN FRANCISCO, CALIF.	Robert D. Kohn NEW YORK, N. Y.	William Stanley Parker BOSTON, MASS.	Dan Everett Waid NEW YORK, N. Y.
1922	Jun 7 Jun 9	Chicago ILLINOIS	55 William B. Faville SAN FRANCISCO, CALIF.	Ernest John Russell ST. LOUIS, MO.	Robert D. Kohn NEW YORK, N. Y.	William Stanley Parker BOSTON, MASS.	Dan Everett Waid NEW YORK, N. Y.
1923	May 16 May 18	Washington D. C.	56 William B. Faville SAN FRANCISCO, CALIF.	N. Max Dunning CHICAGO, ILL.	William Stanley Parker BOSTON, MASS.	Edwin H. Brown MINNEAPOLIS, MINN.	Dan Everett Waid NEW YORK, N. Y.

	CONVENTIONS		PRESIDENT	1ST VICE PRESIDENT	2ND VICE PRESIDENT	SECRETARY	TREASURER
1924	May 21 May 23	Washington D. C.	57 Dan Everett Waid NEW YORK, N. Y.	Ellis F. Lawrence PORTLAND, ORE.	Abram Garfield CLEVELAND, OHIO	Edwin H. Brown MINNEAPOLIS, MINN.	William B. Ittner ST. LOUIS, MO.
1925	Apr 20 Apr 24	New York NEW YORK	58 Dan Everett Waid NEW YORK, N. Y.	Abram Garfield CLEVELAND, OHIO	William L. Steele SIOUX CITY, IOWA	Edwin H. Brown MINNEAPOLIS, MINN.	William B. Ittner ST. LOUIS, MO.
1926	May 5 May 7	Washington D. C.	59 Milton Bennett Medary PHILADELPHIA, PA.	William Emerson BOSTON, MASS.	Charles Herrick Hammond CHICAGO, ILL.	Frank Conger Baldwin WASHINGTON, D. C.	Edwin Bergstrom LOS ANGELES, CALIF.
1827	May 11 May 13	Washington D. C.	60 Milton Bennett Medary PHILADELPHIA, PA.	William Emerson BOSTON, MASS.	Charles Herrick Hammond CHICAGO, ILL.	Frank Conger Baldwin WASHINGTON, D. C.	Edwin Bergstrom LOS ANGELES, CALIF.
1928	May 16 May 18	St. Louis MISSOURI	61 Charles Herrick Hammond CHICAGO, ILL.	James Monroe Hewlett BROOKLYN, N. Y.	William J. Sayward ATLANTA, GA.	Frank Conger Baldwin WASHINGTON, D. C.	Edwin Bergstrom LOS ANGELES, CALIF.
1929	Apr 23 Apr 26	Washington, D. C. and New York, N. Y.	62 Charles Herrick Hammond CHICAGO, ILL.	James Monroe Hewlett BROOKLYN, N. Y.	William J. Sayward ATLANTA, GA.	Frank Conger Baldwin WASHINGTON, D. C.	Edwin Bergstrom LOS ANGELES, CALIF.
1930	May 21 May 23	Washington D. C.	63 Robert D. Kohn NEW YORK, N. Y.	Ernest John Russell ST. LOUIS, MO.	Horace Whittier Peaslee WASHINGTON, D. C.	Frank Conger Baldwin WASHINGTON, D. C.	Edwin Bergstrom LOS ANGELES, CALIF.
1931	Apr 14 Apr 16	San Antonio TEXAS	64 Robert D. Kohn NEW YORK, N. Y.	Ernest John Russell ST. LOUIS, MO.	Horace Whittier Peaslee WASHINGTON, D. C.	Frank Conger Baldwin WASHINGTON, D. C.	Edwin Bergstrom LOS ANGELES, CALIF.
1932	Apr 22 Apr 25	Washington D. C.	65 Ernest John Russell ST. LOUIS, MO.	Charles Donagh Maginnis BOSTON, MASS.	Horace Whittier Peaslee WASHINGTON, D. C.	Frank Conger Baldwin WASHINGTON, D. C.	Edwin Bergstrom LOS ANGELES, CALIF.
1933		(See Note F)	Ernest John Russell ST. LOUIS, MO.	Charles Donagh Maginnis BOSTON, MASS.	Horace Whittier Peaslee WASHINGTON, D. C.	Frank Conger Baldwin WASHINGTON, D. C.	Edwin Bergstrom LOS ANGELES, CALIF.
1934	May 16 May 18	Washington D. C.	66 Ernest John Russell ST. LOUIS, MO.	Charles Donagh Maginnis BOSTON, MASS.	Max Henry Furbringer MEMPHIS, TENN.	Frank Conger Baldwin WASHINGTON, D. C.	Edwin Bergstrom LOS ANGELES, CALIF.
1935	May 28 May 30	Milwaukee WISCONSIN	67 Stephen Francis Voorhees NEW YORK, N. Y.	Louis LaBeaume ST. LOUIS, MO.	Francis Paul Sullivan WASHINGTON, D. C.	Charles Tattersall Ingham PITTSBURGH, PA.	Edwin Bergstrom LOS ANGELES, CALIF.
1936	May 5 May 8	Old Point Comfort and Williamsburg, Va.	68 Stephen Francis Voorhees NEW YORK, N. Y.	Louis LaBeaume ST. LOUIS, MO.	(See Note G)	Charles Tattersall Ingham PITTSBURGH, PA.	Edwin Bergstrom LOS ANGELES, CALIF.
1937	Jun 1 Jun 5	Boston MASSACHUSETTS	69 Charles Donagh Maginnis BOSTON, MASS.	Frederick H. Meyer SAN FRANCISCO, CALIF.		Charles Tattersall Ingham PITTSBURGH, PA.	Edwin Bergstrom LOS ANGELES, CALIF.
1938	Apr 19 Apr 22	New Orleans LOUISIANA	70 Charles Donagh Maginnis BOSTON, MASS.	Frederick H. Meyer SAN FRANCISCO, CALIF.		Charles Tattersall Ingham PITTSBURGH, PA.	Edwin Bergstrom LOS ANGELES, CALIF.
1939	Sep 15 Sep 18	Washington D. C.	71 Edwin Bergstrom LOS ANGELES, CALIF.	Walter R. MacCornack CLEVELAND, OHIO		Charles Tattersall Ingham PITTSBURGH, PA.	John R. Fugard CHICAGO, ILL.
1940	May 21 May 24	Louisville KENTUCKY	72 Edwin Bergstrom LOS ANGELES, CALIF.	Walter R. MacCornack CLEVELAND, OHIO		Charles Tattersall Ingham PITTSBURGH, PA.	John R. Fugard CHICAGO, ILL.
1941	May 17 May 21	Yosemite Valley and Los Angeles	73 Richmond Harold Shreve NEW YORK, N. Y.	Walter R. MacCornack CLEVELAND, OHIO		Charles Tattersall Ingham PITTSBURGH, PA.	John R. Fugard CHICAGO, ILL.

CONVENTIONS			PRESIDENT	1ST VICE PRESIDENT	2ND VICE PRESIDENT	SECRETARY	TREASURER
1942	Jun 23 Jun 25	Detroit MICHIGAN	74 Richmond Harold Shreve NEW YORK, N. Y.	Walter R. MacCormack CLEVELAND, OHIO		Charles Tattersall Ingham PITTSBURGH, PA.	Raymond J. Ashton SALT LAKE CITY, UTAH
1943	May 26 May 28	Cincinnati OHIO	75 Raymond J. Ashton SALT LAKE CITY, UTAH	Walter R. MacCormack CLEVELAND, OHIO		Alexander C. Robinson, III CLEVELAND, OHIO	James Richard Edmunds, Jr. BALTIMORE, MD.
1944	(See Note H)		Raymond J. Ashton SALT LAKE CITY, UTAH	Walter R. MacCormack CLEVELAND, OHIO		Alexander C. Robinson, III CLEVELAND, OHIO	James Richard Edmunds, Jr. BALTIMORE, MD.
1945	Apr 24 Apr 25	Atlantic City NEW JERSEY	77 James Richard Edmunds, Jr. BALTIMORE, MD.	Samuel Eugene Lunden LOS ANGELES, CALIF.		Alexander C. Robinson, III CLEVELAND, OHIO	Charles F. Cellarius CINCINNATI, OHIO
1946	May 8 May 10	Miami Beach FLORIDA	78 James Richard Edmunds, Jr. BALTIMORE, MD.	Samuel Eugene Lunden LOS ANGELES, CALIF.		Alexander C. Robinson, III CLEVELAND, OHIO	Charles F. Cellarius CINCINNATI, OHIO
1947	Apr 29 May 1	Grand Rapids MICHIGAN	79 Douglas William Orr NEW HAVEN, CONN.	Searle H. von Storch WAVERLY, PA.		Alexander C. Robinson, III CLEVELAND, OHIO	Charles F. Cellarius CINCINNATI, OHIO
1948	Jun 22 Jun 25	Salt Lake City UTAH	80 Douglas William Orr NEW HAVEN, CONN.	Glenn Stanton PORTLAND, ORE.		Clair William Ditchy DETROIT, MICH.	Charles F. Cellarius CINCINNATI, OHIO
1949	Mar 15 Mar 18	Houston TEXAS	81 Ralph Walker NEW YORK, N. Y.	Glenn Stanton PORTLAND, ORE.	Kenneth E. Wischmeyer ST. LOUIS, MO.	Clair William Ditchy DETROIT, MICH.	Charles F. Cellarius CINCINNATI, OHIO
1950	May 10 May 13	Washington D. C.	82 Ralph Walker NEW YORK, N. Y.	Glenn Stanton PORTLAND, ORE.	Kenneth E. Wischmeyer ST. LOUIS, MO.	Clair William Ditchy DETROIT, MICH.	Charles F. Cellarius CINCINNATI, OHIO
1951	May 8 May 11	Chicago ILLINOIS	83 Glenn Stanton PORTLAND, ORE.	Kenneth E. Wischmeyer ST. LOUIS, MO.	Norman J. Schlossman CHICAGO, ILL.	Clair William Ditchy DETROIT, MICH.	Maurice J. Sullivan HOUSTON, TEX.
1952	Jun 24 Jun 27	New York NEW YORK	84 Glenn Stanton PORTLAND, ORE.	Kenneth E. Wischmeyer ST. LOUIS, MO.	Norman J. Schlossman CHICAGO, ILL.	Clair William Ditchy DETROIT, MICH.	Maurice J. Sullivan HOUSTON, TEX.
1953	Jun 15 Jun 19	Seattle WASHINGTON	85 Clair William Ditchy DETROIT, MICH.	Norman J. Schlossman CHICAGO, ILL.	Howard Eichenbaum LITTLE ROCK, ARK.	George Bain Cummings BINGHAMTON, N. Y.	Maurice J. Sullivan HOUSTON, TEX.
1954	Jun 15 Jun 19	Boston MASSACHUSETTS	86 Clair William Ditchy DETROIT, MICH.	Earl T. Heitschmidt LOS ANGELES, CALIF.	Howard Eichenbaum LITTLE ROCK, ARK.	George Bain Cummings BINGHAMTON, N. Y.	Leon Chatelain, Jr. WASHINGTON, D. C.
1955	Jun 20 Jun 24	Minneapolis MINNESOTA	87 George Bain Cummings BINGHAMTON, N. Y.	Earl T. Heitschmidt LOS ANGELES, CALIF.	John Noble Richards TOLEDO, OHIO	Edward Lawrence Wilson FORT WORTH, TEX.	Leon Chatelain, Jr. WASHINGTON, D. C.
1956	May 15 May 18	Los Angeles CALIFORNIA	88 Leon Chatelain, Jr. WASHINGTON, D. C.	John Noble Richards TOLEDO, OHIO	Philip Will, Jr. CHICAGO, ILL.	Edward Lawrence Wilson FORT WORTH, TEX.	Raymond S. Kastendieck GARY, IND.
1957	May 13 May 17	Washington D. C.	89 Leon Chatelain, Jr. WASHINGTON, D. C.	John Noble Richards TOLEDO, OHIO	Philip Will, Jr. CHICAGO, ILL.	Edward Lawrence Wilson FORT WORTH, TEX.	Raymond S. Kastendieck GARY, IND.
1958	Jul 7 Jul 11	Cleveland OHIO	90 John Noble Richards TOLEDO, OHIO	Philip Will, Jr. CHICAGO, ILL.	Henry Lyman Wright LOS ANGELES, CALIF.	Edward Lawrence Wilson FORT WORTH, TEX.	Raymond S. Kastendieck GARY, IND.
1959	Jun 22 Jun 26	New Orleans LOUISIANA	91 John Noble Richards TOLEDO, OHIO	Philip Will, Jr. CHICAGO, ILL.	Henry Lyman Wright LOS ANGELES, CALIF.	J. Roy Carroll, Jr. PHILADELPHIA, PA.	Raymond S. Kastendieck GARY, IND.

CONVENTIONS			PRESIDENT	1ST VICE PRESIDENT	2ND VICE PRESIDENT	SECRETARY	TREASURER
1960	Apr 18 Apr 22	San Francisco CALIFORNIA	92 Philip Will, Jr. CHICAGO, ILL.	Henry Lyman Wright LOS ANGELES, CALIF.	James M. Hunter BOULDER, COLO.	J. Roy Carroll, Jr. PHILADELPHIA, PA.	Raymond S. Kastendieck GARY, IND.
1961	Apr 24 Apr 28	Philadelphia PENNSYLVANIA	93 Philip Will, Jr. CHICAGO, ILL.	Henry Lyman Wright LOS ANGELES, CALIF.	James M. Hunter BOULDER, COLO.	J. Roy Carroll, Jr. PHILADELPHIA, PA.	Raymond S. Kastendieck GARY, IND.
1962	May 7 May 11	Dallas TEXAS	94 Henry Lyman Wright LOS ANGELES, CALIF.	J. Roy Carroll, Jr. PHILADELPHIA, PA.	Arthur Gould Odell, Jr. CHARLOTTE, N. C.	Clinton Gamble FORT LAUDERDALE, FLA.	Raymond S. Kastendieck GARY, IND.
1963	May 5 May 9	Miami Beach FLORIDA	95 J. Roy Carroll, Jr. PHILADELPHIA, PA.	Arthur Gould Odell, Jr. CHARLOTTE, N. C.	Wayne S. Hertzka SAN FRANCISCO, CALIF.	Clinton Gamble FORT LAUDERDALE, FLA.	Robert F. Hastings DETROIT, MICH.
1964	June 14 June 18	St. Louis MISSOURI	96 Arthur Gould Odell, Jr. CHARLOTTE, N. C.	Morris Ketchum, Jr. NEW YORK, N. Y.  (See Note I)	Rex W. Allen SAN FRANCISCO, CALIF. William W. Eshbach PHILADELPHIA, PA. Hugh Stubbins CAMBRIDGE, MASS.	Oswald H. Thorson WATERLOO, IOWA	Robert F. Hastings DETROIT, MICH.
1965	June 13 June 18	Washington D. C.	97 Morris Ketchum, Jr. NEW YORK, N. Y.	Charles M. Nes, Jr. BALTIMORE, MD.	George E. Kassabaum ST. LOUIS, MO. Robert L. Durham SEATTLE, WASH. Rex W. Allen SAN FRANCISCO, CALIF.	Oswald H. Thorson WATERLOO, IOWA	Daniel Schwartzman NEW YORK, N. Y.
1966	June 27 July 1	Denver COLORADO	98 Charles M. Nes, Jr. BALTIMORE, MD.	Robert L. Durham SEATTLE, WASH.	George E. Kassabaum ST. LOUIS, MO. Harold T. Spitznagel SIOUX FALLS, S. D. Samuel E. Homsey WILMINGTON, DEL.	Rex W. Allen SAN FRANCISCO, CALIF.	Daniel Schwartzman NEW YORK, N. Y.
1967	May 15 May 18	New York NEW YORK	99 Robert L. Durham SEATTLE, WASH.	George E. Kassabaum ST. LOUIS, MO.	Robert F. Hastings DETROIT, MICH. Samuel E. Homsey WILMINGTON, DEL. Harold T. Spitznagel SIOUX FALLS, S. D.	Rex W. Allen SAN FRANCISCO, CALIF.	Dean F. Hilfinger BLOOMINGTON, ILL.
1968	June 23 June 29	Portland, OREGON Honolulu, HAWAII	00 George E. Kassabaum ST. LOUIS, MO.	Rex W. Allen SAN FRANCISCO, CALIF.	David N. Yerkes WASHINGTON, D. C. Jules Gregory LAMBERTVILLE, N. J. Daniel Schwartzman NEW YORK, N. Y.	Preston M. Bolton HOUSTON, TEXAS	Dean F. Hilfinger BLOOMINGTON, ILL.
1969	June 22 June 26	Chicago	George E. Kassabaum ST. LOUIS, MO.	Rex W. Allen SAN FRANCISCO, CALIF.	David N. Yerkes WASHINGTON, D. C. Jules Gregory LAMBERTVILLE, N. J. Daniel Schwartzman NEW YORK, N. Y.	Preston M. Bolton HOUSTON, TEXAS	Dean F. Hilfinger BLOOMINGTON, ILL.
1970	June 21 June 25	Boston	Rex W. Allen SAN FRANCISCO, CALIF.	Robert F. Hastings DETROIT, MICH.	Francis D. Lethbridge WASHINGTON, D. C. George T. Rockrise SAN FRANCISCO, CALIF. George M. White CLEVELAND, OHIO	Preston M. Bolton HOUSTON, TEXAS	Rex L. Becker ST. LOUIS, MO.

## NOTES continued

Note E. After much preliminary discussion the two chief architectural societies of the period—Western Society of Architects and the A. I. A. merged at Cincinnati under a new constitution combining the best features of both old ones, and the Institute's older name.

Beginning with the Convention of Nov. 1889 a 1st vice president and a 2nd vice president were elected each year, their terms of office, like that of the president, beginning Jan. 1st.

Note F. Severe retrenchment in the activities of the Institute were necessary in 1932 and 1933. The Board meetings were reduced in frequency and the 1933 Convention was omitted. Regional directors whose terms expired were replaced by their respective regions. Officers continued to serve until their successors could be elected. Even the 1934 Convention felt the pressure of the Depression in reduction of size and representation.

Note G. In the combining of Constitution and By-laws, June, 1930, the office of 2nd vice president was abolished "after the incumbent elected in 1935 shall have completed his term."

Note H. The 76th Convention had been scheduled for Indianapolis, May 3-5, 1944. To comply with legal requirements and the War effort the meeting was called to order on May 3rd in that city. Seven members of the Board, qualified as delegates, were present—no quorum. The meeting was adjourned subject to the call of the President. The Board, however, held its Organization Meeting and the directors whose terms expired submitted their resignations. These were not accepted, and the Board continued the incumbents in office until their successors should qualify; committee chairmen and members were also continued in office.

For 1945 a reduced Convention was held Apr. 24 and 25 in Atlantic City. The delegates were limited to 50, appointed by the chapters on a basis of one to an approximate 160 corporate members.

The 1944 Annual Meeting would have been the 76th Convention. No convention having been consummated in 1944, the number 76 properly applied to the 1945 Convention. However, in error the 1945 Convention was called No. 77 and the error was unobserved through following conventions.

Note I. The 1964 Convention elected a First Vice President and President-designate; and three Vice Presidents.